

| PROPOSED SCHEDULE | |
|----------------------------------|---------------------|
| APPROPRIATION: | MAY 2017 |
| DEVELOP PLANS AND SPECS: | JUNE-AUG 2017 |
| BID PROJECT AND AWARD CONTRACTS: | SEPT 2017 |
| CONSTRUCTION: | OCT 2017 - MAR 2018 |

| ESTIMATED COSTS | |
|--------------------------------|--------------------|
| PERMITS: | \$2,000 |
| SITE PREPARATION: | \$80,000 |
| FOUNDATION & CART BUILDING: | \$397,000 |
| SLAB FLOOR PROTECTIVE COATING: | \$10,000 |
| CART BARN ELECTRIC: | \$50,000 |
| RE-SKINNING OF BUILDING 2: | \$100,000 |
| ADDITIONAL PARKING: | \$51,000 |
| WASH STATION: | \$46,000 |
| GAS & ELECTRIC LINES: | \$10,000 |
| CART BARN DEMOLITION: | \$10,000 |
| RELOCATION OF GAS FUEL TANK: | \$25,000 |
| SOLAR PANELS AND WIRING: | \$214,000 |
| LIGHTING AND SECURITY: | \$20,000 |
| PAVEMENT PREP AND PAVING: | \$135,000 |
| LANDSCAPING: | \$50,000 |
| TOTAL | \$1,200,000 |

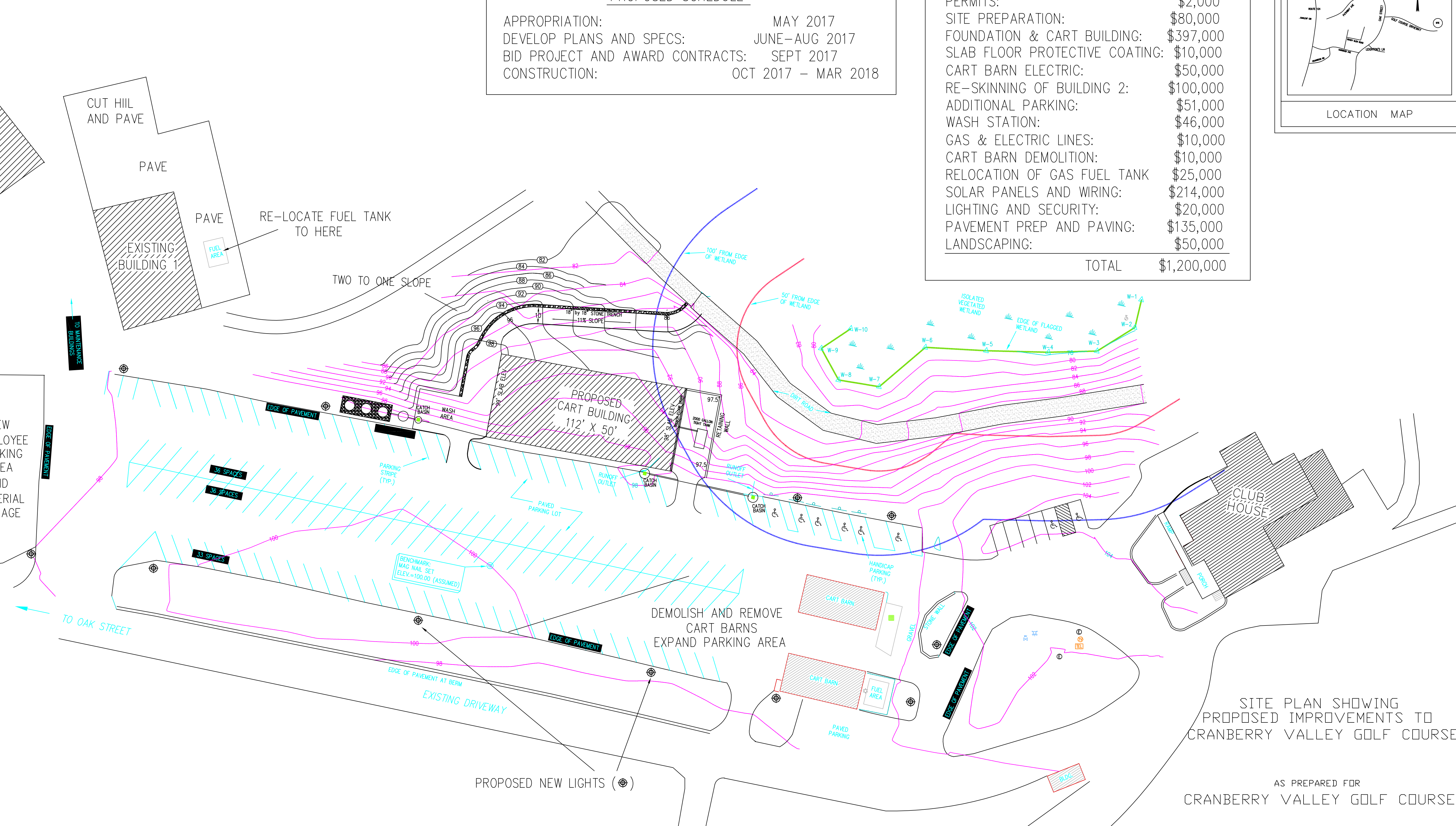
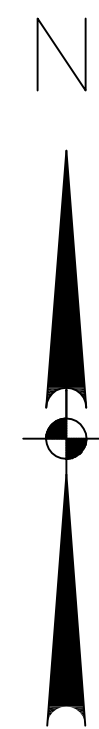
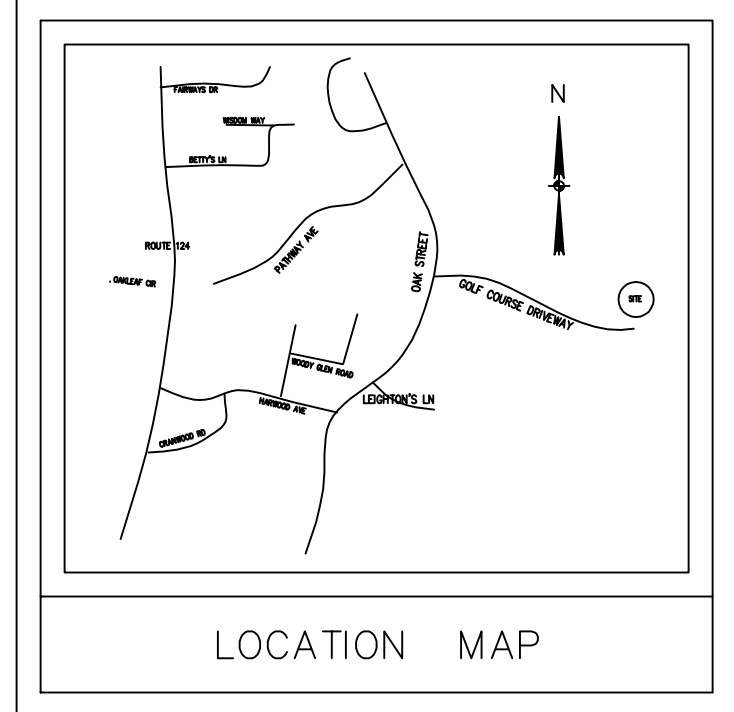

| DESCRIPTION | SYMBOL |
|-------------------------|--------|
| EXISTING SPOT ELEVATION | 00 |
| EXISTING CONTOUR | 00 |
| FINAL CONTOUR | 00 |
| UTILITY POLE | —○— |
| CATCH BASIN | ⊕ |
| FIRE HYDRANT | ⊙ |
| LIGHT POLE | ⊙ |
| PROPOSED LIGHT POLE | ⊙ |

PLAN VIEW

SCALE: 1"= 30'-0"



SITE PLAN SHOWING PROPOSED IMPROVEMENTS TO CRANBERRY VALLEY GOLF COURSE

AS PREPARED FOR CRANBERRY VALLEY GOLF COURSE

| | |
|--|--------------------|
| HARWICH ENGINEERING DEPARTMENT | |
| 732 MAIN STREET HARWICH, MA 02645 (508) 430-7508 FAX (508) 432-5039 | |
| REVISIONS- | DATE: JUNE 7, 2016 |
| 10/31/16 | SCALE 1"=30' |
| 12/05/16 | FILE NO. |
| 04/10/17 | SHEET 1 OF 1 |