

NOTE:  
OMIT UNIT OR  
INCREASE TO  
5'-0" ENTRY

1 BDRM - 2 STORY - 2 UNITS  
FIRST FLOOR PLAN

① ②

2 BDRM OPPOSITE HAND  
FIRST FLOOR PLAN

③

3 BDRM  
FIRST FLOOR PLAN

④

2 BDRM  
FIRST FLOOR PLAN

⑤

**5 UNIT BUILDING**

SCALE: 3/32" - 1'-0"

4/18/20  
4/22/20

WISE PROPERTIES, CHATHAM, MA

B15 Steven C. Hayes, Architect  
15 Bay State Court - P.O. Box 621  
Brewster, Massachusetts 02631 (508) 240-1411

2002BLDGLAYOUTS

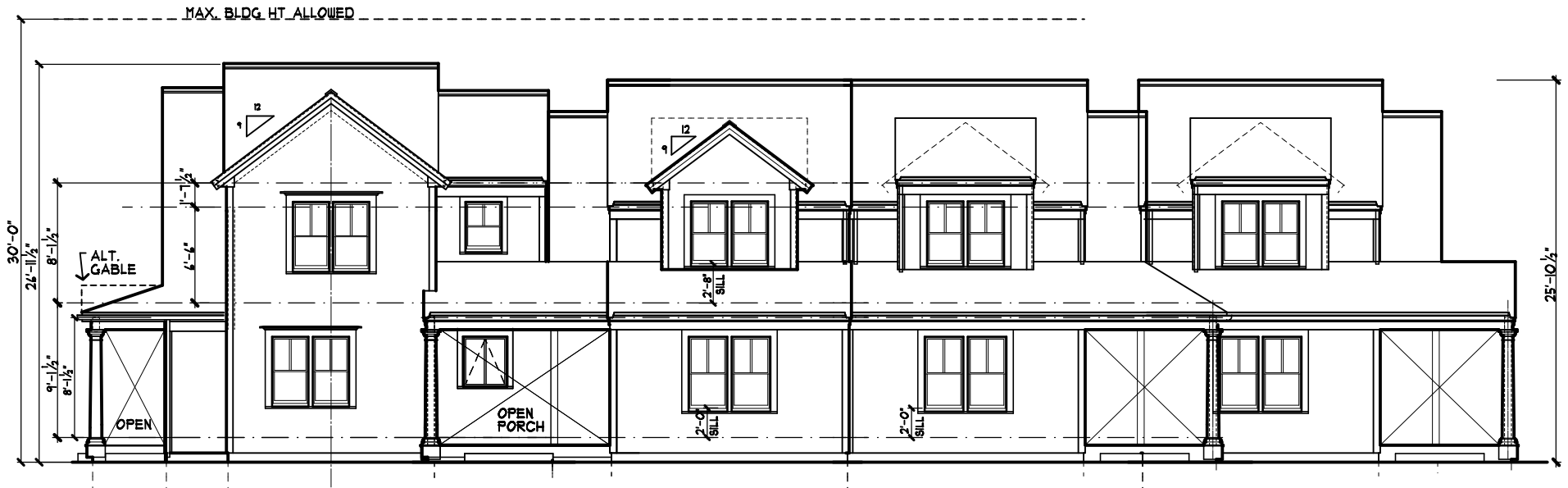

**FRONT ELEVATION 1 BR**  
**2 UNITS**  
**2 STORY**

**FRONT ELEVATION 2 BR**

**FRONT ELEVATION 3 BR**

**FRONT ELEVATION 2 BR**

MAXIMUM BLDG HEIGHT PER ZONING (R-R): 30'-0"  
 BUILDING HEIGHT PROPOSED: 26'-11 1/2"  
 MAXIMUM NO. STORIES PER ZONING (R-R): 2 1/2  
 NO. STORIES PROPOSED: 2

**5 UNIT BUILDING ELEVATION**  
 SCALE: 3/32" = 1'-0"

6/18/20

WISE PROPERTIES, CHATHAM, MA

**B/6. Steven C. Hayes, Architect**  
 15 Bay State Court - P.O. Box 621  
 Brewster, Massachusetts 02631 (508) 240-1411

2002BLDGLAYOUTS

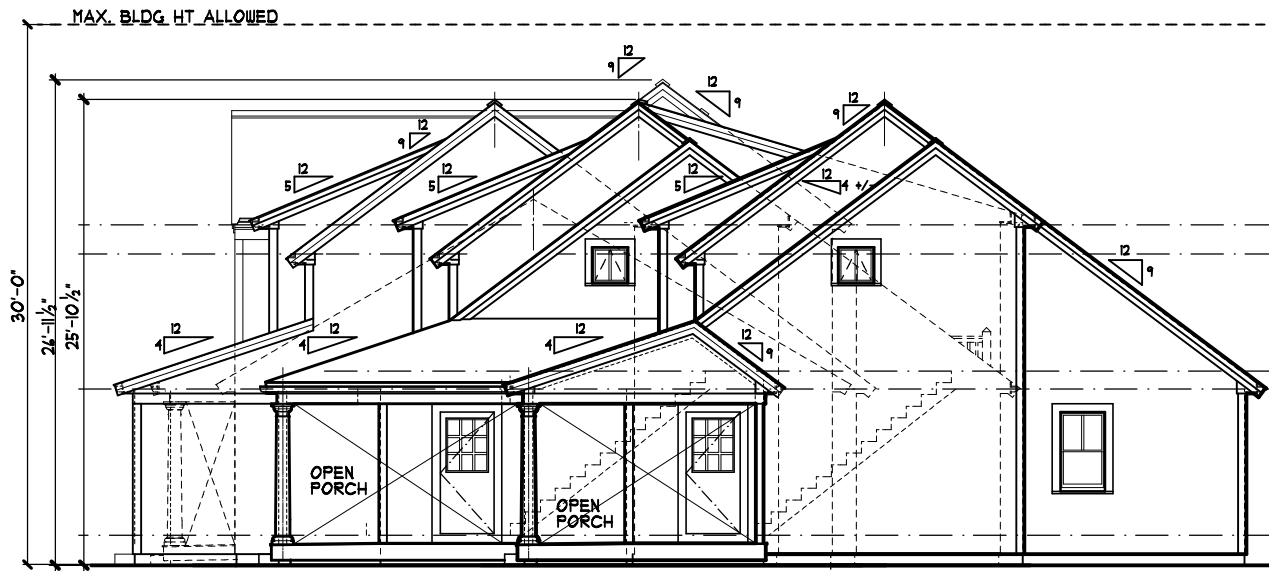

**RIGHT ELEVATION 5 UNITS**



**LEFT ELEVATION 5 UNITS**

**5 UNIT BUILDING SIDE ELEVATIONS**  
 SCALE: 3/32" = 1'-0"

WISE PROPERTIES, CHATHAM, MA

6/18/20

2002BLDGLAYOUTS  
**BIT. Steven C. Hayes, Architect**  
 15 Bay State Court - P.O. Box 621  
 Brewster, Massachusetts 02631 (508) 240-1411



REAR ELEVATION 2 BR

REAR ELEVATION 3 BR

REAR ELEVATION 2 BR

REAR ELEVATION 1 BR

2 UNITS  
2 STORY

**5 UNIT BUILDING ELEVATION**  
SCALE: 3/32" - 1'-0"

4/18/20

WISE PROPERTIES, CHATHAM, MA

B18. **Steven C. Hayes, Architect**  
15 Bay State Court - P.O. Box 621  
Brewster, Massachusetts 02631 (508) 240-1411

2002BLDGLAYOUTS

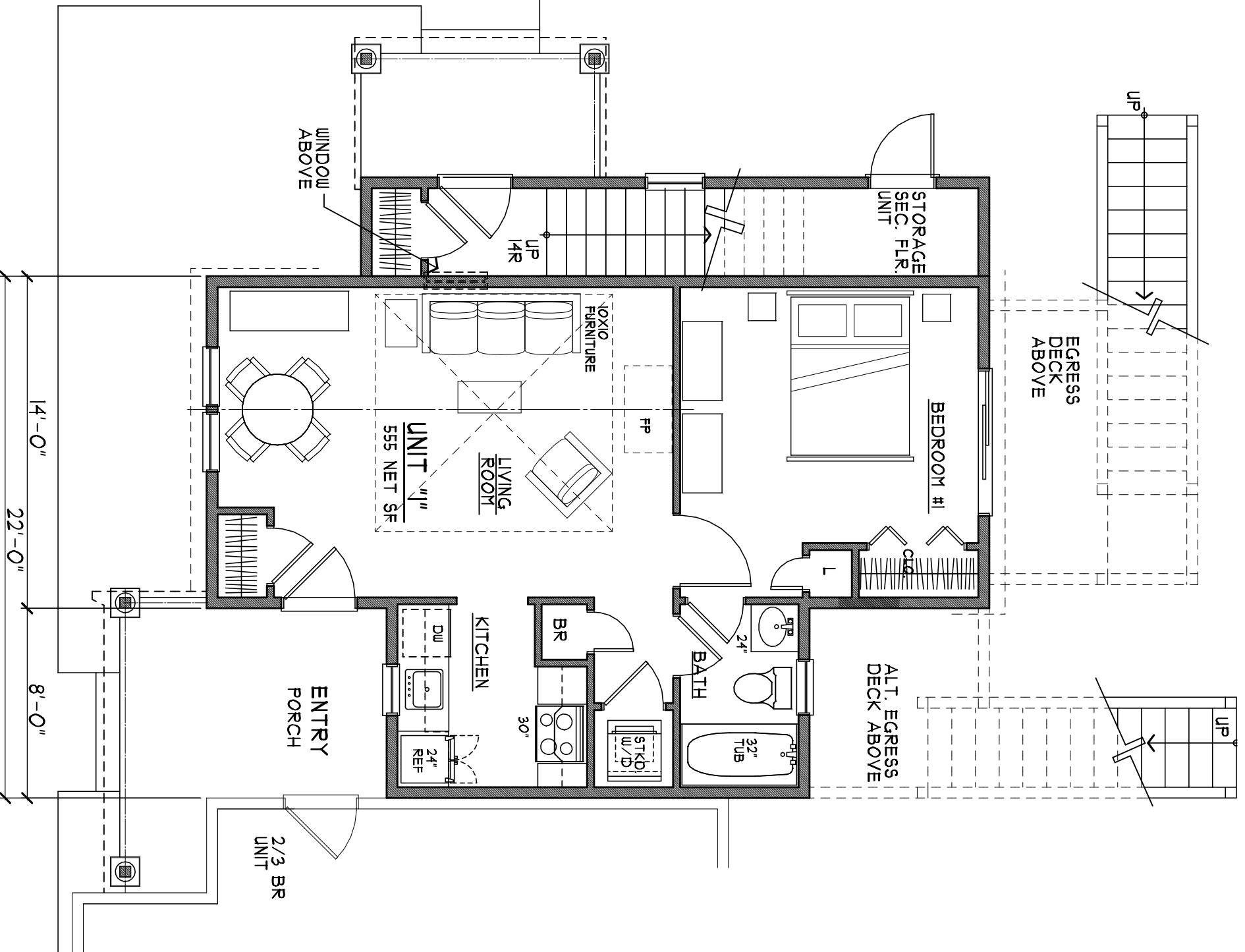

**1 BDRM - 2 STORY - 2 UNITS**  
**FIRST FLOOR PLAN**

SCALE: 3/16" = 1'-0"

6/13/20  
 6/15/20

WISE PROPERTIES, CHATHAM, MA  
 Steven C. Hayes, Architect  
 15 Bay State Court, P.O. Box 821  
 Beverly, Massachusetts 02931 (609) 240-1411  
 10291 ARB ST ACKED

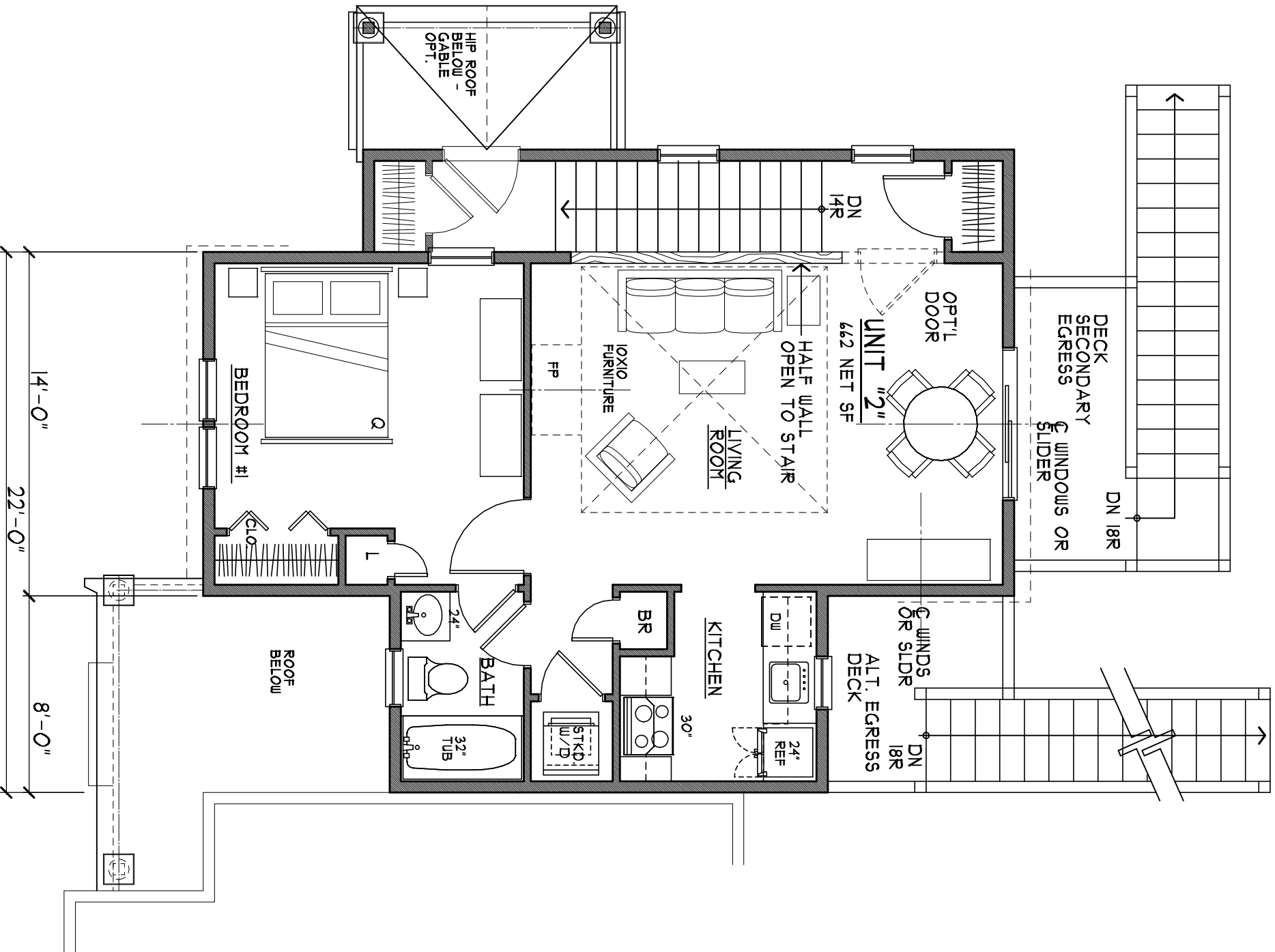

1 BDRM - 2 STORY - 2 UNITS  
 SECOND FLOOR PLAN

SCALE: 3/16" = 1'-0"

6/13/20  
 6/15/20

WISE PROPERTIES, CHATHAM, MA

1029 PLAINFIELD ST  
 B12. Steven C. Hayes, Architect  
 15 Bay State Court, P.O. Box 821  
 Beverly, Massachusetts 02931 (508) 240-1411