

Eastern Segment Main Replacement Project

- Project scope includes installing 1.6 miles of 12" coated steel main from the rotary at the intersection of Rte. 39 & Queen Anne Road to the intersection of Rte. 39 & Church Street in East Harwich
- Traffic management plans have been approved by the police department as well as other town departments
- The construction will start near the intersection of Rte. 39 & Rte. 137 on or about the week of February 6th. The total project duration is 14-16 weeks long, weather dependent.
- Traffic delays should be minimal in the area along the route and one lane of traffic will remain open at all times. Traffic control devices will be in place prior as well as used during the entire project duration
- Any detours will be coordinated with the Harwich Police Department

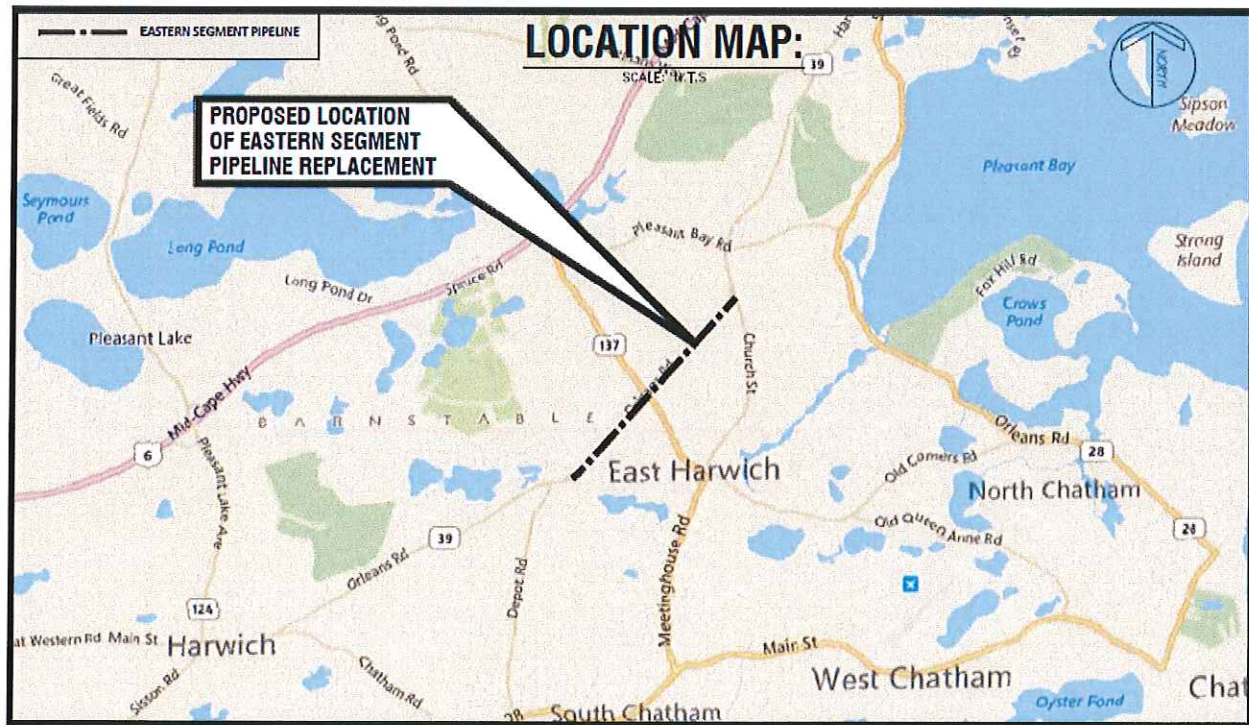



nationalgrid

HERE WITH YOU. HERE FOR YOU.

We're upgrading the natural gas main on your street.

January 25, 2017

Dear Valued Customer and Harwich resident,

Energy plays a critical role in our day-to-day lives and ensures the well-being of our community. National Grid will soon be installing a new natural gas main in your area.

We will be working in your neighborhood

National Grid and **AGI** will be installing pipe from the Harwich rotary ending at Church St, Harwich Ma.

Date: On or about **February 6th 2017**

Completion time: Approximately **May 1, 2017**

Construction days and hours: **Monday thru Friday 7:00 a.m. to 5:00 p.m. (weather permitting)**

What you can expect

Typical natural gas main installation work includes:

Marking out of underground utilities within the project scope area (e.g., water, sewer, gas, electric, etc.)

Excavation of the street

Temporary or permanent restoration of disturbed areas in accordance with the town ordinance

During this project certain sections of the road might be closed during construction, with police details on site to direct traffic to detour routes and grant access to area residents. Certain residents' driveways may be blocked at some points during the project, we will work with these residents to give advance notice of our plans, minimize disruption and make accommodations for access.

Signs will be posted to inform residents and commuters of construction dates and times

Staging areas will be used for both Construction equipment and Materials.

Existing gas customers will not experience any interruption of service during construction.

We're here for you if you have any questions about the project. Please call Bill @ **508 760 7434** or **508 726 0197**. Thank you in advance for your patience as we complete this important project.

Sincerely,

William Ciocca
Community and Customer Management
National Grid

