

ORLEANS-HARWICH ROAD (ROUTE 39)

OLD CARRIAGE DRIVE
SEE SHEET C006

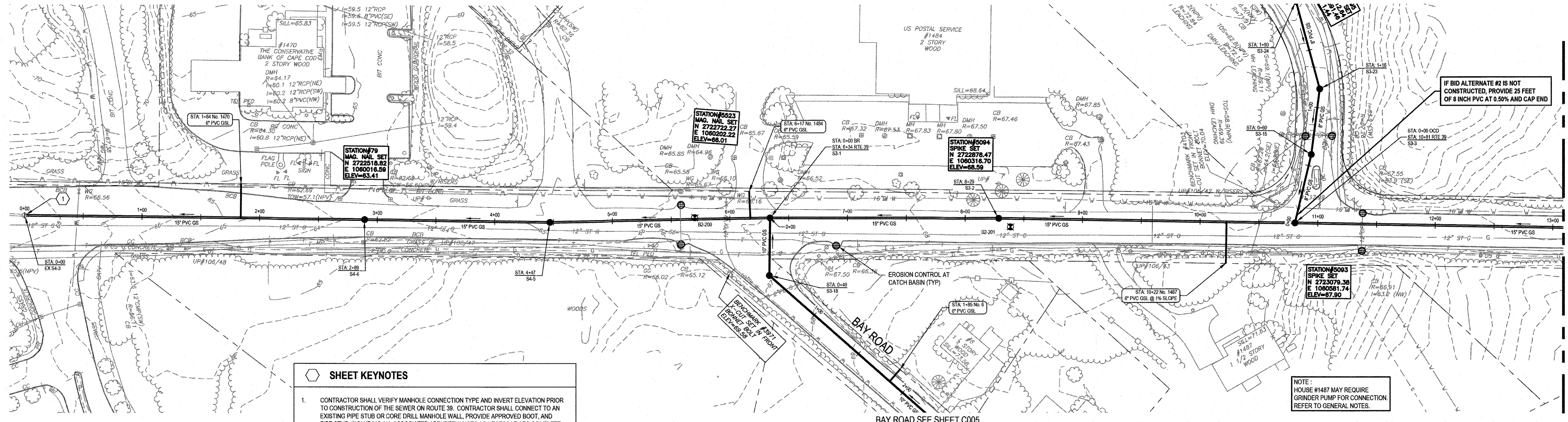

SHEET KEYNOTES

- CONTRACTOR SHALL VERIFY MANHOLE CONNECTION TYPE AND INVERT ELEVATION PRIOR TO CONSTRUCTION OF THE SEWER ON ROUTE 39. CONTRACTOR SHALL CONNECT TO AN EXISTING PIPE STUB OR CORE DRILL MANHOLE WALL, PROVIDE APPROVED BOOT, AND PIPE STUB, INCLUDING ALL ASSOCIATED APPURTENANCES AS NECESSARY TO COMPLETE THE CONNECTION TO THE EXISTING MANHOLE/SEWER. CONTRACTOR WILL BE RESPONSIBLE FOR RECONSTRUCTION OF THE BENCH WALLS AND CHANNEL AS REQUIRED.

NOTE:
HOUSE #1487 MAY REQUIRE
GRINDER PUMP FOR CONNECTION.
REFER TO GENERAL NOTES.

ORLEANS-HARWICH ROAD (ROUTE 39) - PLAN 1

SCALE 1" = 40'

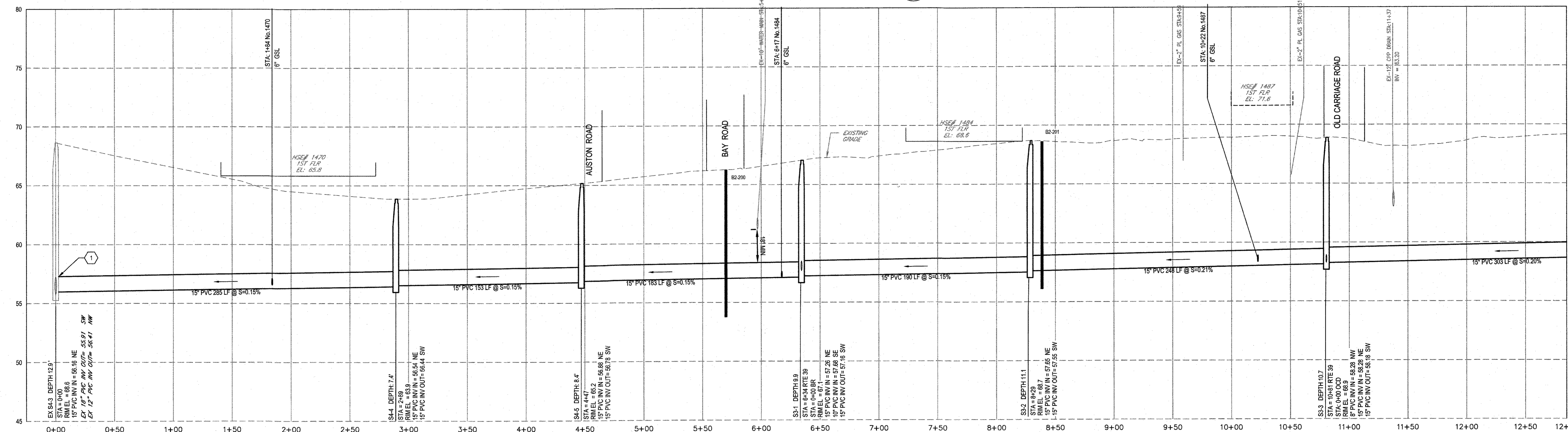

ORLEANS-HARWICH ROAD (ROUTE 39) - PROFILE 1

SCALE HORIZ 1" = 40' VERT 1" = 4'

No.	Issue	Checked	Approved	Date
0	FOR CONSTRUCTION	MTS	JJG	03-2024
1	Author J. O'BRIEN	Drafting Check M. COLLINS	Project Manager J. GREGG	
2	Designer J. O'BRIEN	Design Check M. SMITH	Project Director M. DRAINVILLE	

NOTE: UNDERGROUND FACILITIES, STRUCTURES, AND UTILITIES HAVE BEEN PLOTTED FROM AVAILABLE SURVEYS AND RECORDS, AND THEREFORE THEIR LOCATIONS MUST BE CONSIDERED APPROXIMATE ONLY. THERE MAY BE OTHERS, THE EXISTENCE OF WHICH IS PRESENTLY NOT KNOWN. ANYONE USING UTILITY INFORMATION AND DATA PROVIDED HEREIN SHALL CALL DIG SAFE AT 811 SEVENTY TWO (72) HOURS, 3 BUSINESS DAYS IN ADVANCE TO VERIFY THE LOCATION OF UTILITIES PRIOR TO START OF CONSTRUCTION.

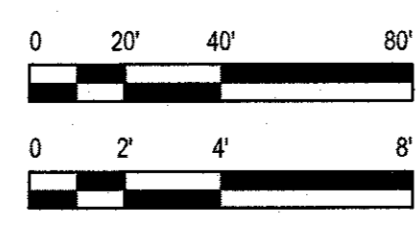

Bar is one inch on original size sheet

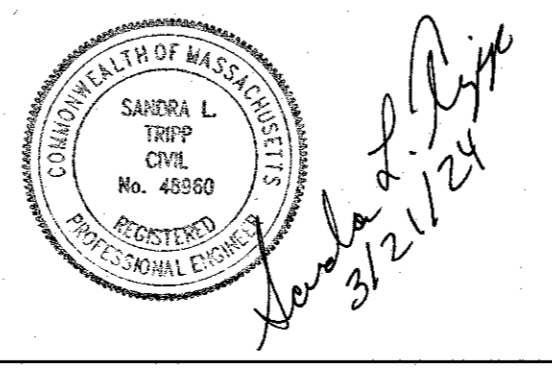

GHD Inc.
1545 Iyannough Road
Hyannis MA 02601 USA
T 1 774 470 1630 F 1 774 470 1631 W www.ghd.com

Conditions of Use
This document and the ideas and designs incorporated herein, as an instrument of professional service, is the property of GHD. This document may only be used by GHD's client (and any other person who GHD has agreed can use this document) for the purpose for which it was prepared and must not be used by any other person or for any other purpose.



Client	TOWN OF HARWICH, MASSACHUSETTS
Project	PHASE 3 HARWICH SEWER EXTENSION PROJECT CONTRACT 1-E
Project No.	12577255
Date	MARCH 2024
Scale	AS SHOWN

ORLEANS-HARWICH ROAD (ROUTE 39)
- PLAN & PROFILE 1

ARCH D

Sheet C001