

NOTE: HOUSE #1558 WILL REQUIRE GRINDER PUMP FOR CONNECTION. REFER TO GENERAL NOTES

FOR CONTINUATION SEE SHEET C003

FOR CONTINUATION SEE SHEET C001

SHEET KEYNOTES

1. CONTRACTOR SHALL VERIFY MANHOLE CONNECTION TYPE AND INVERT ELEVATION PRIOR TO CONSTRUCTION OF THE SEWER ON BASCOM HOLLOW. CONTRACTOR SHALL CONNECT TO AN EXISTING PIPE STUB OR CORE DRILL MANHOLE WALL, PROVIDE APPROVED BOOT, AND PIPE STUB, INCLUDING ALL ASSOCIATED APPURTENANCES AS NECESSARY TO COMPLETE THE CONNECTION TO THE EXISTING MANHOLE/SEWER. CONTRACTOR WILL BE RESPONSIBLE FOR RECONSTRUCTION OF THE BENCH WALLS AND CHANNEL IF DISTURBED.

ORLEANS-HARWICH ROAD (ROUTE 39) - PLAN 2

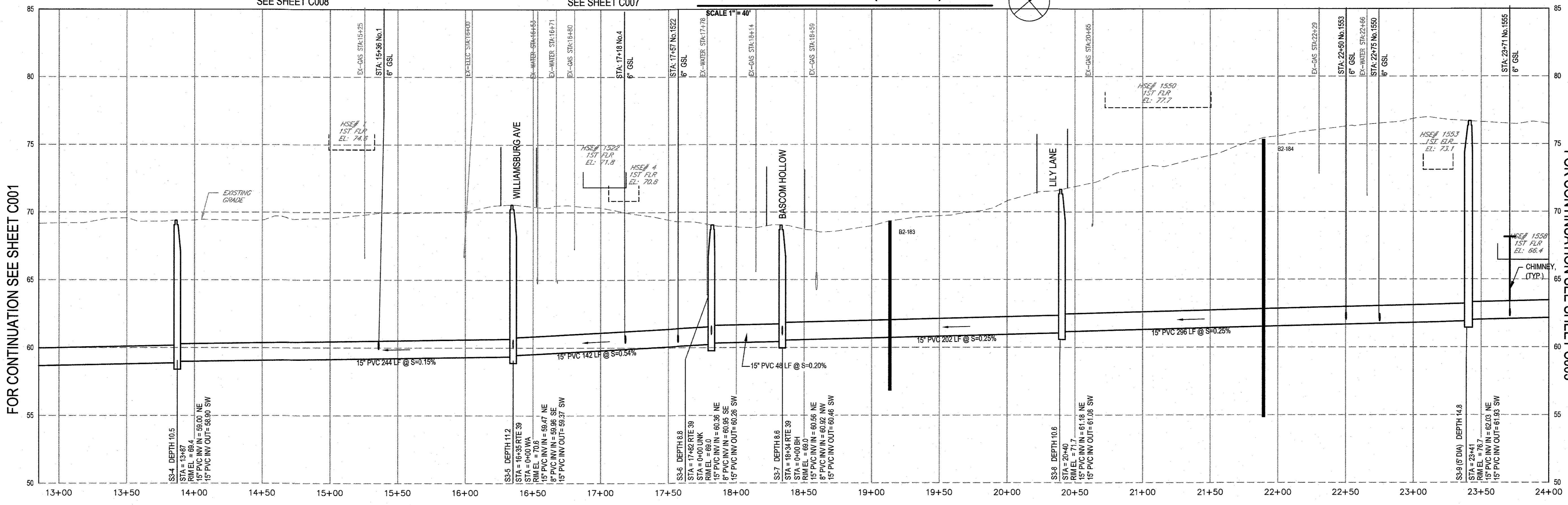

FOR CONTINUATION SEE SHEET C003

FOR CONTINUATION SEE SHEET C001

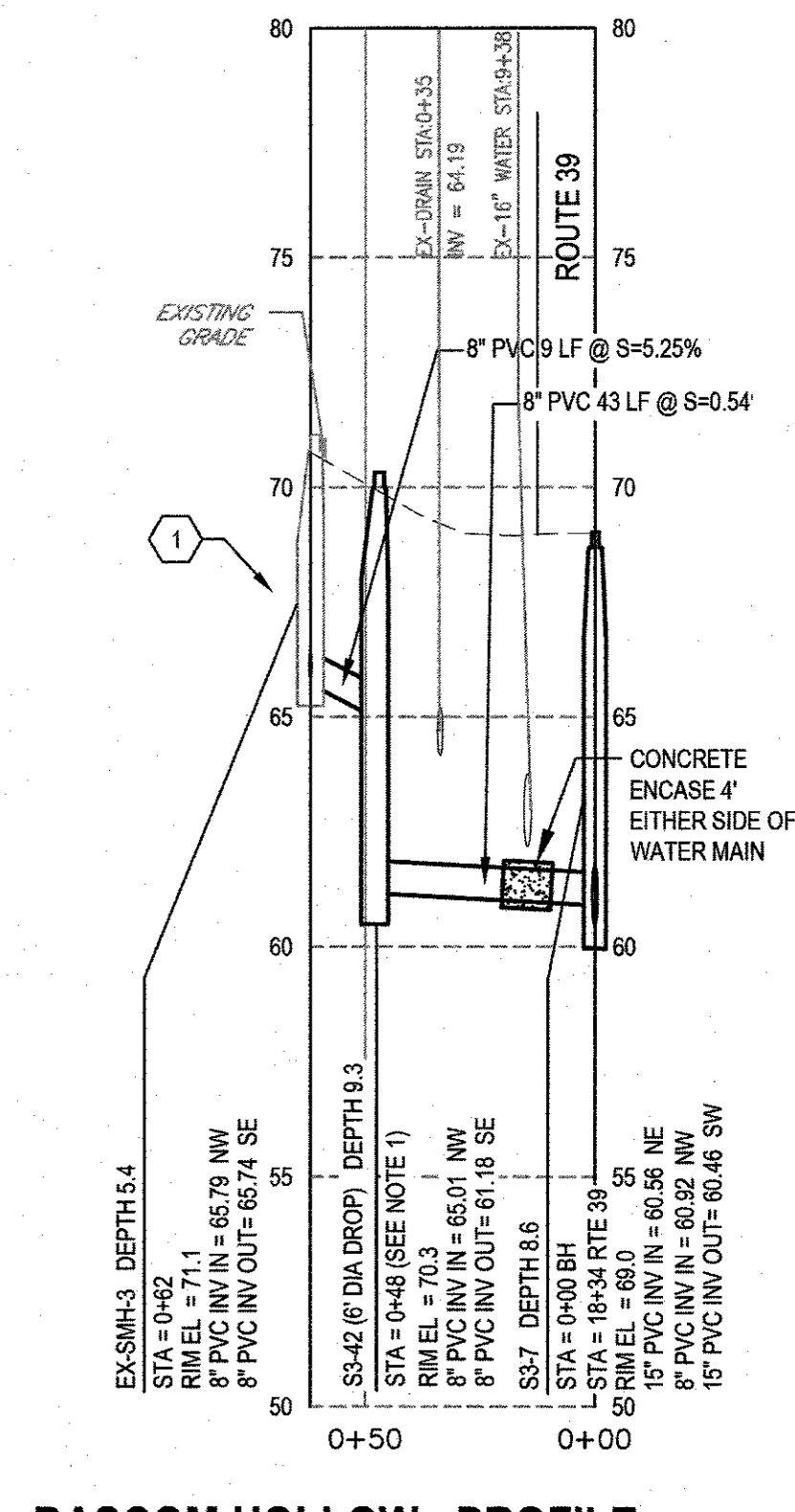

BASCOM HOLLOW - PROFILE
SCALE HORIZ 1" = 40' VERT 1" = 4'

ORLEANS-HARWICH ROAD (ROUTE 39) - PROFILE 2
SCALE HORIZ 1" = 40' VERT 1" = 4'

0 FOR CONSTRUCTION				MTS	JJG	03-2024
No. Issue	Checked	Approved	Date			
Author	J. O'BRIEN	Drafting Check	M. COLLINS	Project Manager	J. GREGG	
Designer	J. O'BRIEN	Design Check	M. SMITH	Project Director	M. DRAINVILLE	

NOTE: UNDERGROUND FACILITIES, STRUCTURES, AND UTILITIES HAVE BEEN PLOTTED FROM AVAILABLE SURVEYS AND RECORDS, AND THEREFORE THEIR LOCATIONS MUST BE CONSIDERED APPROXIMATE ONLY. THERE MAY BE OTHERS, THE EXISTENCE OF WHICH IS PRESENTLY NOT KNOWN. ANYONE USING UTILITY INFORMATION AND DATA PROVIDED HEREIN SHALL CALL DIG SAFE AT 811 SEVENTY TWO (72) HOURS, 3 BUSINESS DAYS IN ADVANCE TO VERIFY THE LOCATION OF UTILITIES PRIOR TO START OF CONSTRUCTION.

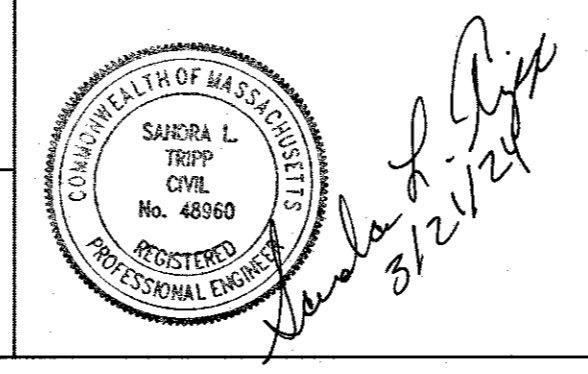
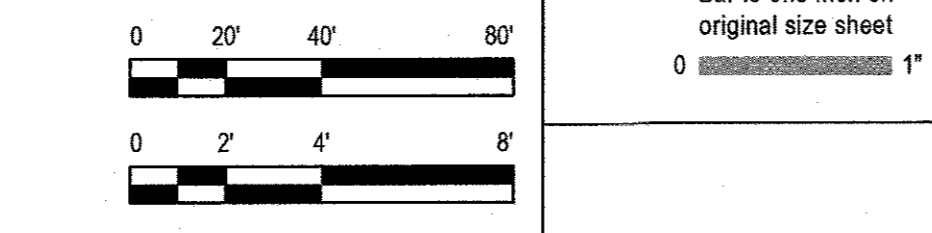

GHD Inc.
1545 Iymonough Road
Hyanis MA 02601 USA
T 1 774 470 1630 F 1 774 470 1631 W www.ghd.com

Conditions of Use
This document and the ideas and designs incorporated herein, as an instrument of professional service, is the property of GHD. This document may only be used by GHD's client (and any other person who GHD has agreed can use this document) for the purpose for which it was prepared and must not be used by any other person or for any other purpose.



Client **TOWN OF HARWICH, MASSACHUSETTS**

Project **PHASE 3 HARWICH SEWER EXTENSION PROJECT CONTRACT 1-E**

Project No. **12577255**

Date **MARCH 2024**

Scale **AS SHOWN**

Title **ORLEANS-HARWICH ROAD (ROUTE 39) - PLAN & PROFILE 2**

Sheet **C002**