

HUCKLEBERRY PATH
SEE SHEET C009

ORLEANS-HARWICH ROAD (ROUTE 39)

PROPOSED FUTURE SUBDIVISION

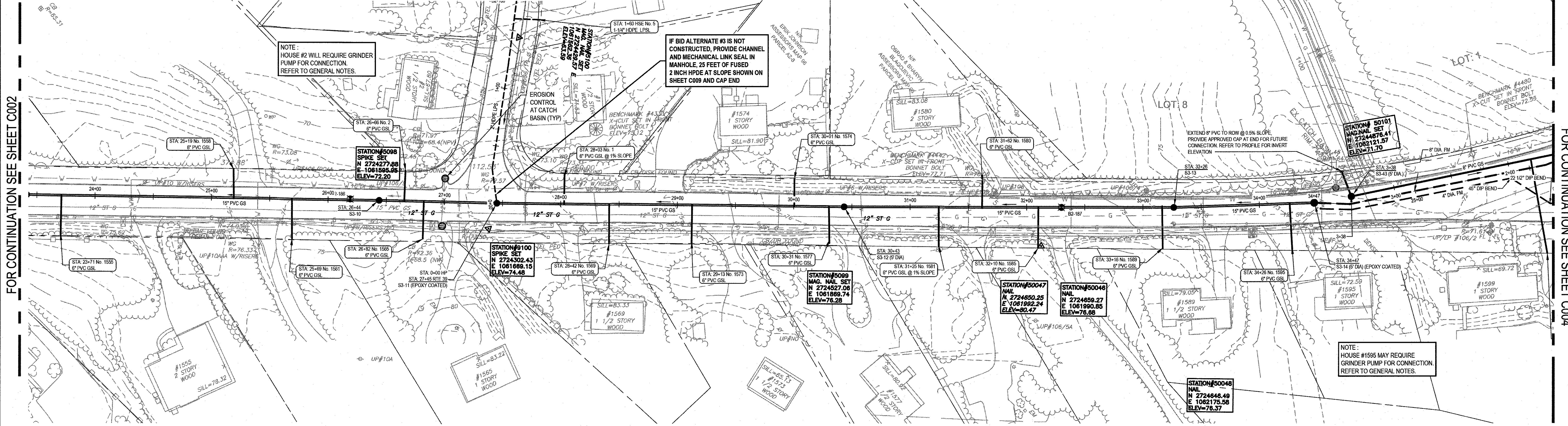

ORLEANS-HARWICH ROAD (ROUTE 39) - PLAN 3

SCALE 1" = 40'

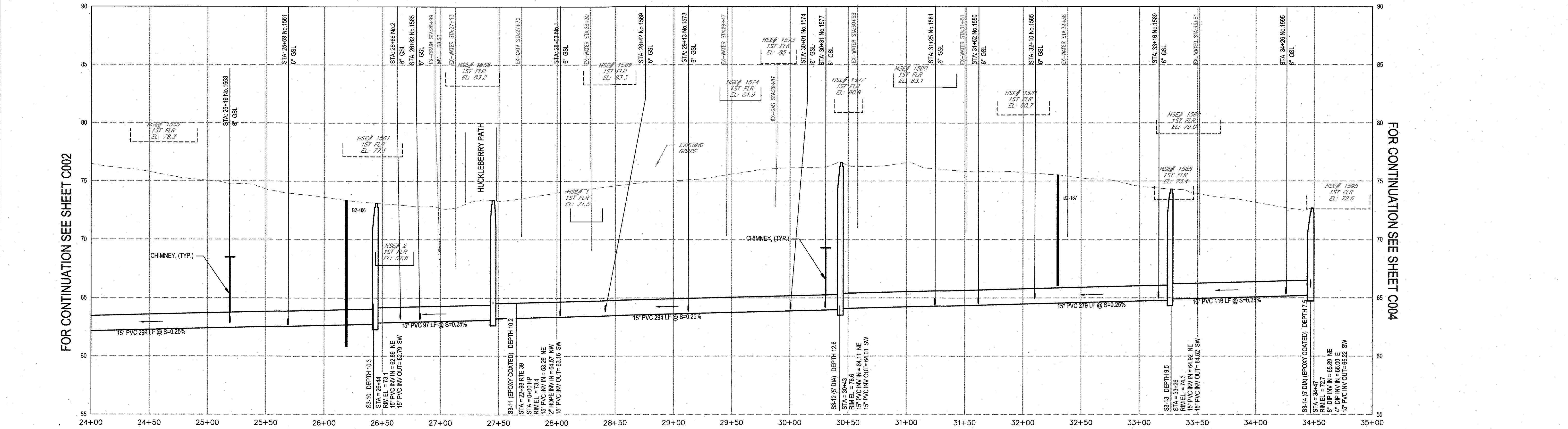

ORLEANS-HARWICH ROAD (ROUTE 39) - PROFILE 3

SCALE HORIZ 1" = 40' VERT 1" = 4'

No.	Issue	Checked	Approved	Date
0	FOR CONSTRUCTION	MTS	JJG	03-2024
1	Author J. O'BRIEN	Drafting Check M. COLLINS	Project Manager J. GREGG	
2	Designer J. O'BRIEN	Design Check M. SMITH	Project Director M. DRAINVILLE	

NOTE: UNDERGROUND FACILITIES, STRUCTURES, AND UTILITIES HAVE BEEN PLOTTED FROM AVAILABLE SURVEYS AND RECORDS, AND THEREFORE THEIR LOCATIONS MUST BE CONSIDERED APPROXIMATE ONLY. THERE MAY BE OTHERS, THE EXISTENCE OF WHICH IS PRESENTLY NOT KNOWN. ANYONE USING UTILITY INFORMATION AND DATA PROVIDED HEREIN SHALL CALL DIG SAFE AT 811 SEVENTY TWO (72) HOURS, 3 BUSINESS DAYS IN ADVANCE TO VERIFY THE LOCATION OF UTILITIES PRIOR TO START OF CONSTRUCTION.

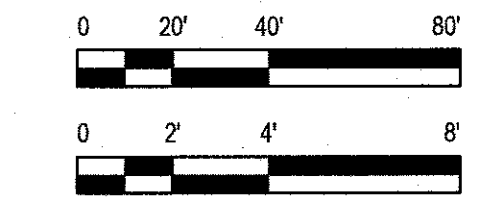

Bar is one inch on original size sheet

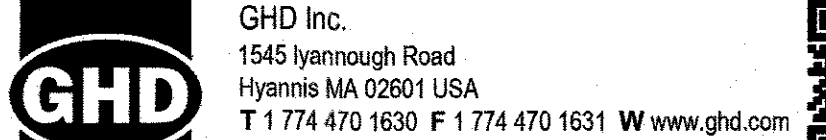
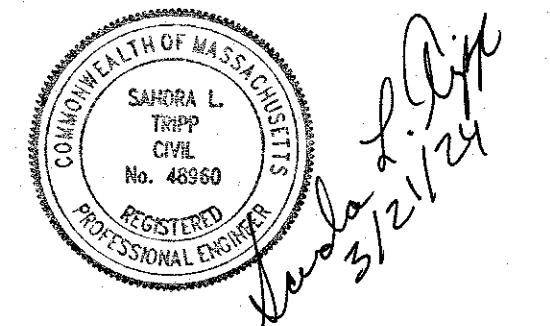

Conditions of Use
This document and the ideas and designs incorporated herein, as an instrument of professional service, is the property of GHD. This document may only be used by GHD's client (and any other person who GHD has agreed can use this document) for the purpose for which it was prepared and must not be used by any other person or for any other purpose.



Client **TOWN OF HARWICH, MASSACHUSETTS**

Project **PHASE 3 HARWICH SEWER EXTENSION PROJECT CONTRACT 1-E**

Project No. **12577255**

Date **MARCH 2024**

Scale **AS SHOWN**

Title **ORLEANS-HARWICH ROAD (ROUTE 39) - PLAN & PROFILE 3**

Sheet No. **C003**