

PLEASANT BAY ROAD - PLAN 4
SCALE 1" = 40'

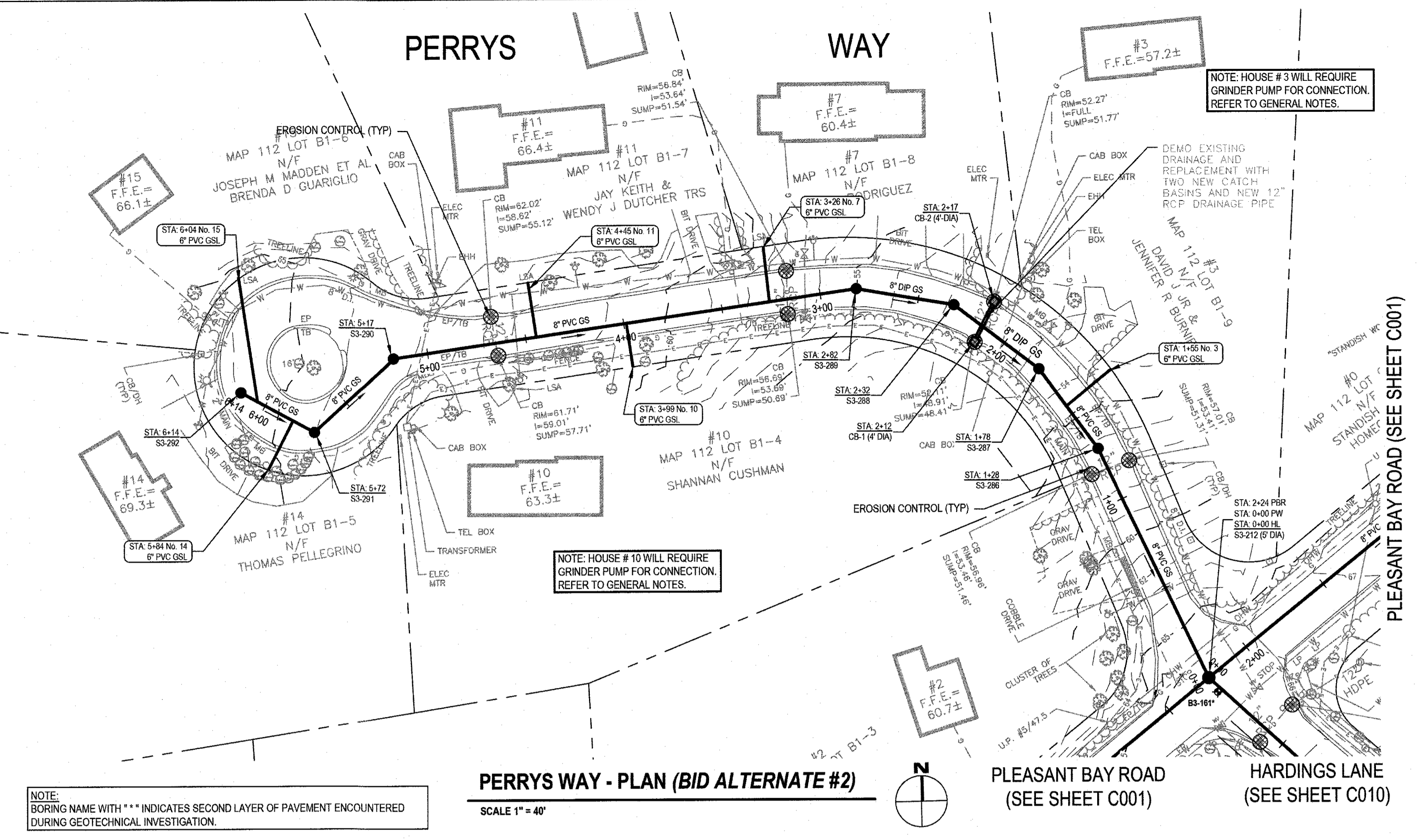

PERRY'S WAY - PLAN (BID ALTERNATE #2)
SCALE 1" = 40'

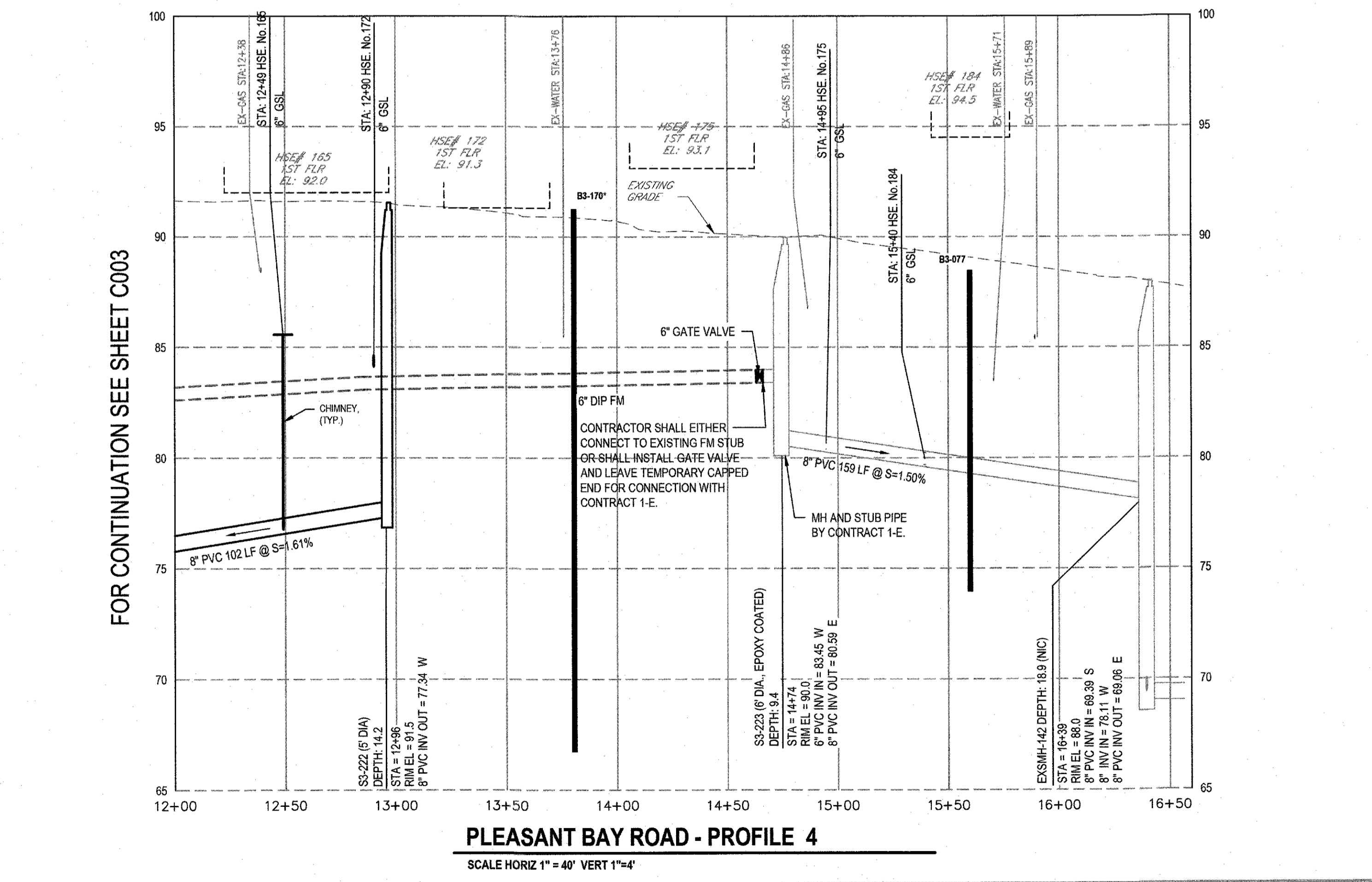

PLEASANT BAY ROAD - PROFILE 4
SCALE HORIZ 1" = 40' VERT 1" = 4'

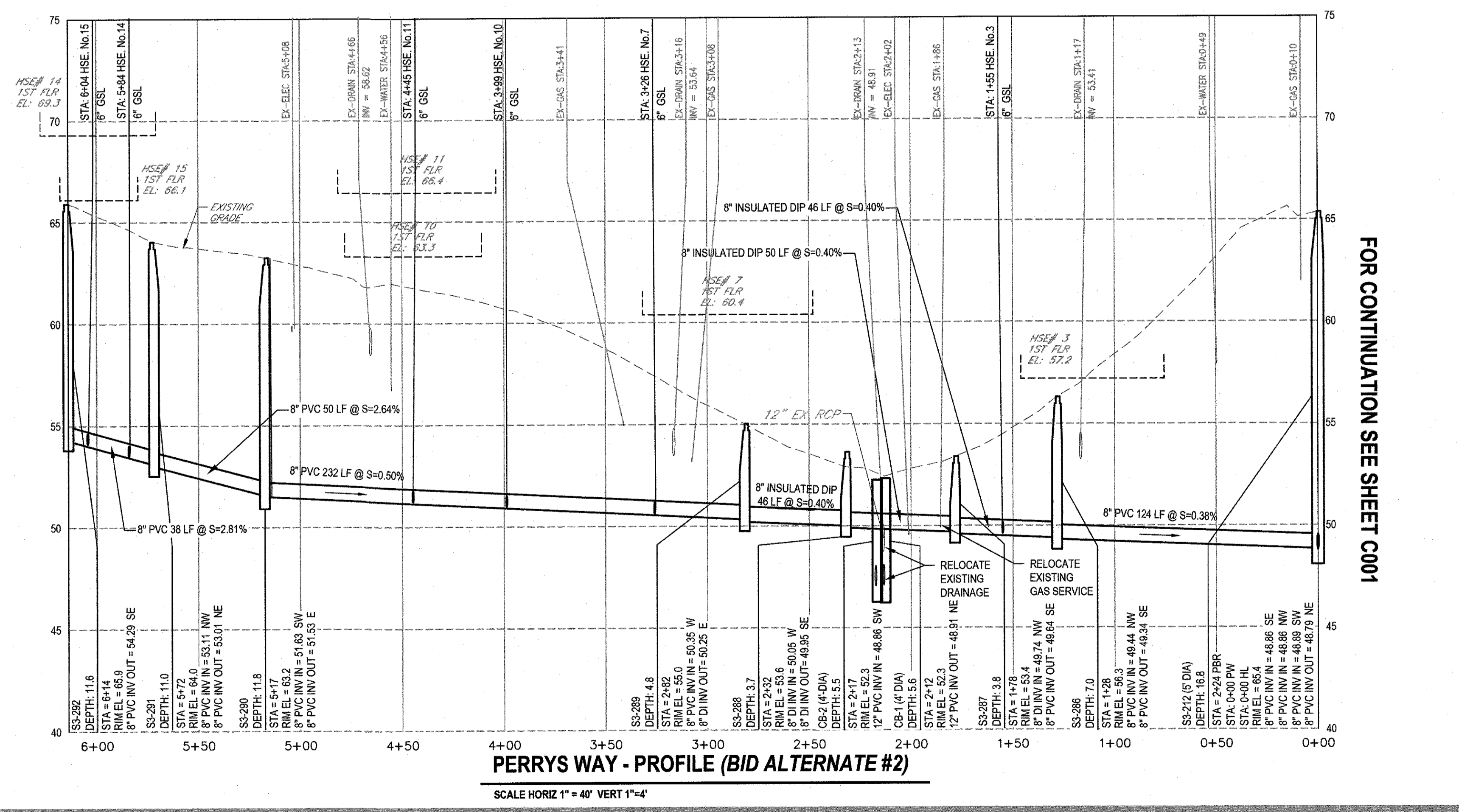

PERRY'S WAY - PROFILE (BID ALTERNATE #2)
SCALE HORIZ 1" = 40' VERT 1" = 4'

0 FOR CONSTRUCTION		MTS	JVG	03-2024	
No.	Issue	Checked	Approved	Date	
Author	J. O'BRIEN	Drafting Check	M. COLLINS	Project Manager	J. GREGG
Designer	J. O'BRIEN	Design Check	M. SMITH	Project Director	M. DRAINVILLE

NOTE: UNDERGROUND FACILITIES, STRUCTURES, AND UTILITIES HAVE BEEN PLOTTED FROM AVAILABLE SURVEYS AND RECORDS, AND THEREFORE THEIR LOCATIONS MUST BE CONSIDERED APPROXIMATE ONLY. THERE MAY BE OTHERS, THE EXISTENCE OF WHICH IS PRESENTLY NOT KNOWN. ANYONE USING UTILITY INFORMATION AND DATA PROVIDED HEREIN SHALL CALL DIG SAFE AT 811 SEVENTY TWO (72) HOURS, 3 BUSINESS DAYS IN ADVANCE TO VERIFY THE LOCATION OF UTILITIES PRIOR TO START OF CONSTRUCTION.

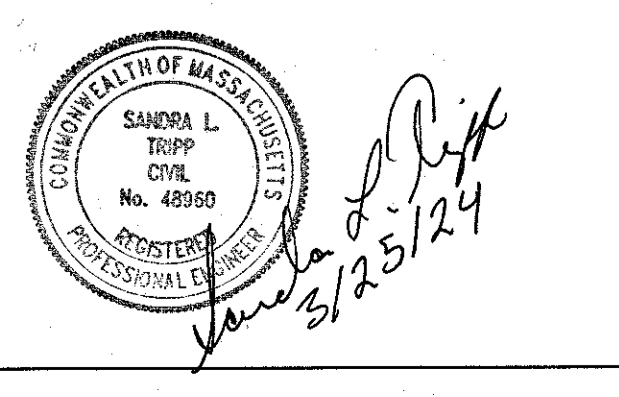
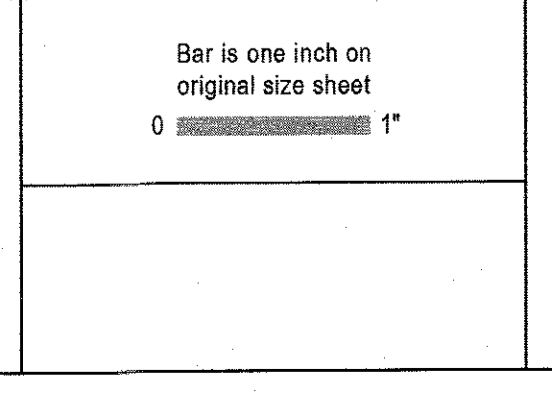

GHD
GHD Inc.
1545 Iyannough Road
Hyannis MA 02601 USA
T 1 774 470 1630 F 1 774 470 1631 W www.ghd.com

Conditions of Use
This document and the ideas and designs incorporated herein, as an instrument of professional service, is the property of GHD. This document may only be used by GHD's client (and any other person who GHD has agreed to use the document) for the purpose for which it was prepared and must not be used by any other person or for any other purpose.

Client **TOWN OF HARWICH, MASSACHUSETTS**
Project **PHASE 3 HARWICH SEWER EXTENSION PROJECT CONTRACT 2-W**
Project No. **1257255**
Date **MARCH 2024**
Scale **AS SHOWN**

Title **PLEASANT BAY ROAD / PERRY'S WAY - PLAN & PROFILE**
Sheet No. **C004**