

MATCHLINE STA 10+50 FOR CONTINUATION SEE SHEET C009

STANDISH

WOODS

CIRCLE

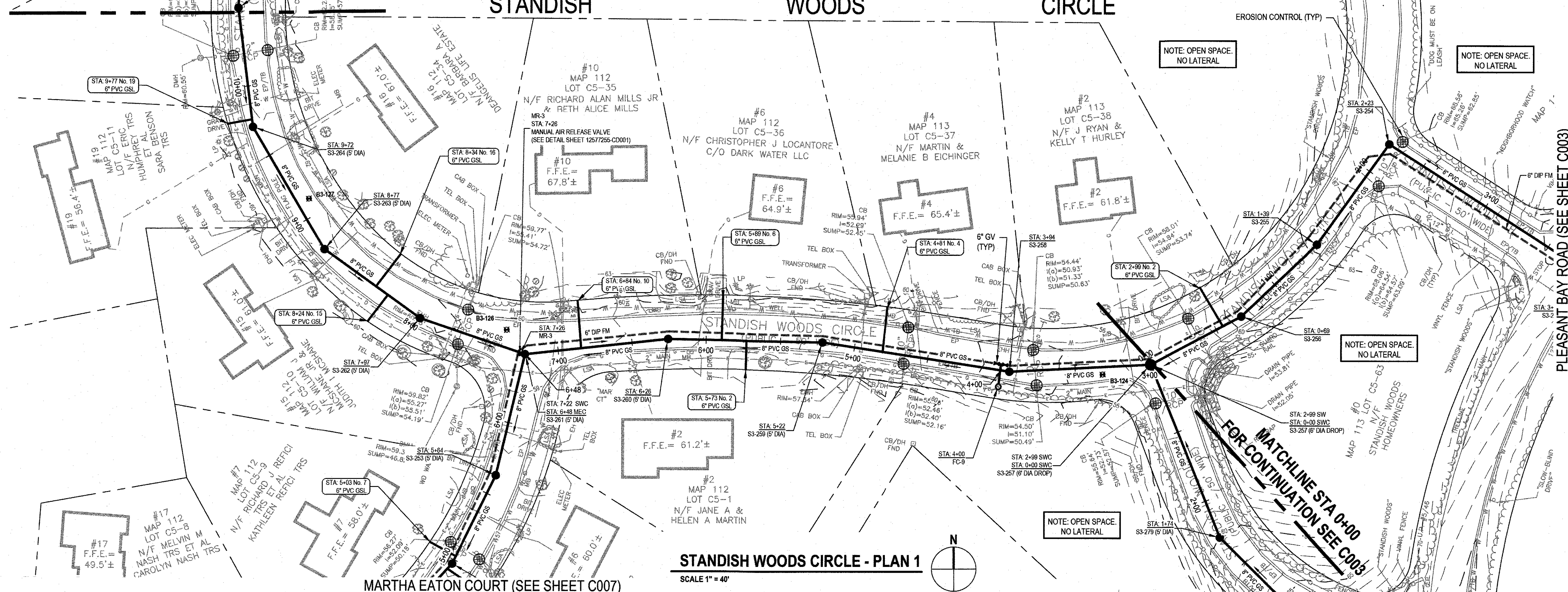

MARTHA EATON COURT (SEE SHEET C007)

STANDISH WOODS CIRCLE - PLAN 1

SCALE 1" = 40'

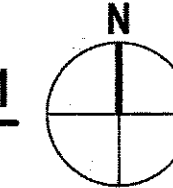

MATCHLINE STA 10+50 FOR CONTINUATION SEE SHEET C009

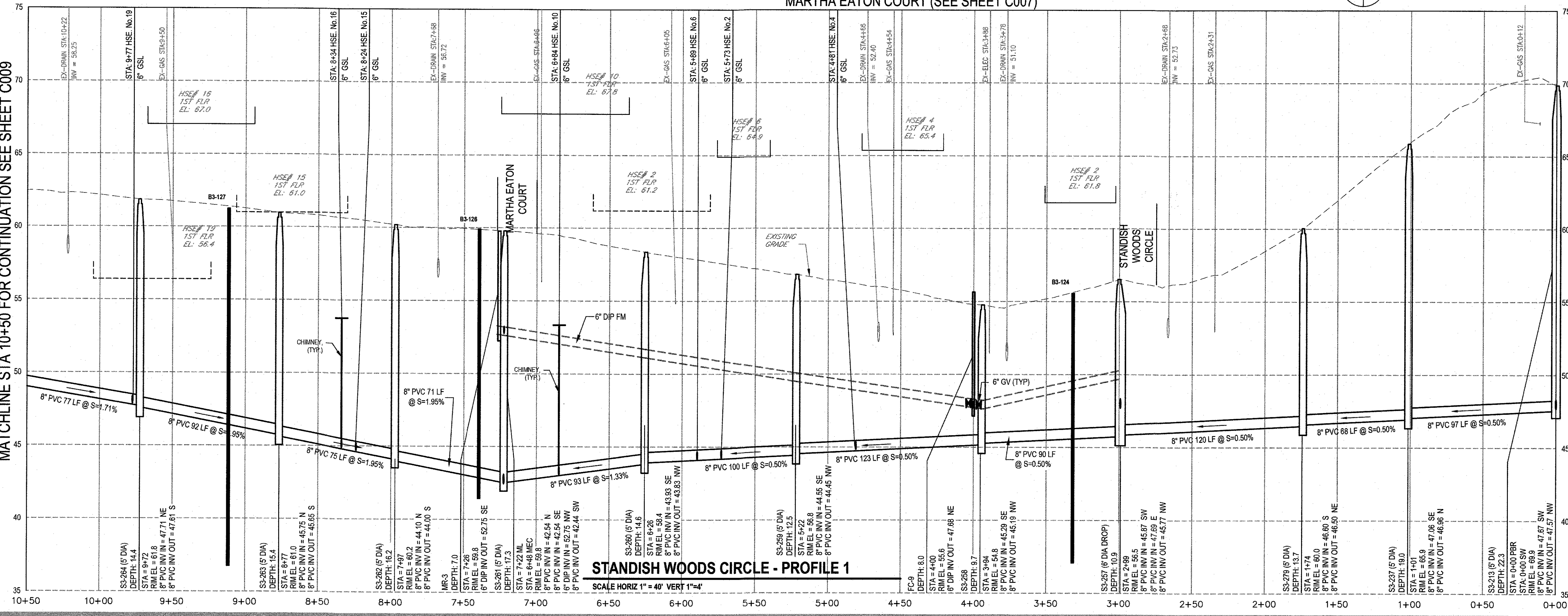

STANDISH WOODS CIRCLE - PROFILE 1

SCALE HORIZ 1" = 40' VERT 1" = 4'

PLEASANT BAY ROAD (SEE SHEET C001)

NOTE: UNDERGROUND FACILITIES, STRUCTURES, AND UTILITIES HAVE BEEN PLOTTED FROM AVAILABLE SURVEYS AND RECORDS, AND THEREFORE THEIR LOCATIONS MUST BE CONSIDERED APPROXIMATE ONLY. THERE MAY BE OTHERS, THE EXISTENCE OF WHICH IS PRESENTLY NOT KNOWN. ANYONE USING UTILITY INFORMATION AND DATA PROVIDED HEREIN SHALL CALL DIG SAFE AT 811 SEVENTY TWO (72) HOURS, 3 BUSINESS DAYS IN ADVANCE TO VERIFY THE LOCATION OF UTILITIES PRIOR TO START OF CONSTRUCTION.

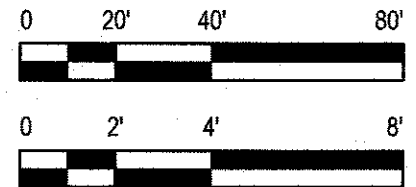

Bar is one inch on original size sheet

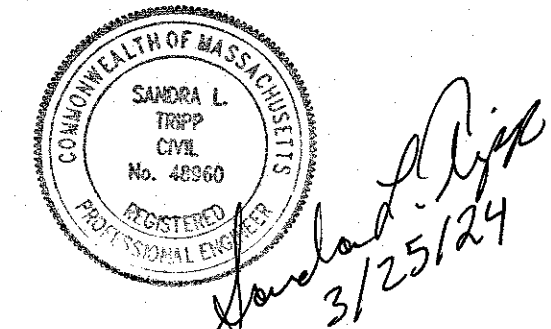

GHD Inc.
1545 Yarmouth Road
Hyannis MA 02601 USA
T 714 774 1630 F 1 774 470 1631 W www.ghd.com



Client **TOWN OF HARWICH, MASSACHUSETTS**
Project **PHASE 3 HARWICH SEWER EXTENSION PROJECT CONTRACT 2-W**

Title **STANDISH WOODS CIRCLE - PLAN & PROFILE 1**

No.	Issue	Checked	Approved	Date	
0	FOR CONSTRUCTION	MTS	JJG	03-2024	
Author	J. O'BRIEN	Drafting Check	M. COLLINS	Project Manager	J. GREGG
Designer	J. O'BRIEN	Design Check	M. SMITH	Project Director	M. DRAINVILLE

Project No. **12577255** Date **MARCH 2024** Scale **AS SHOWN**

C008