

HUCKLEBERRY PATH - PLAN 1 (BID ALTERNATE #3)  
SCALE 1" = 40'

HUCKLEBERRY PATH - PLAN 1 (BID ALTERNATE #3)  
SCALE 1" = 40'

ROUTE 39 (SEE SHEET C003)

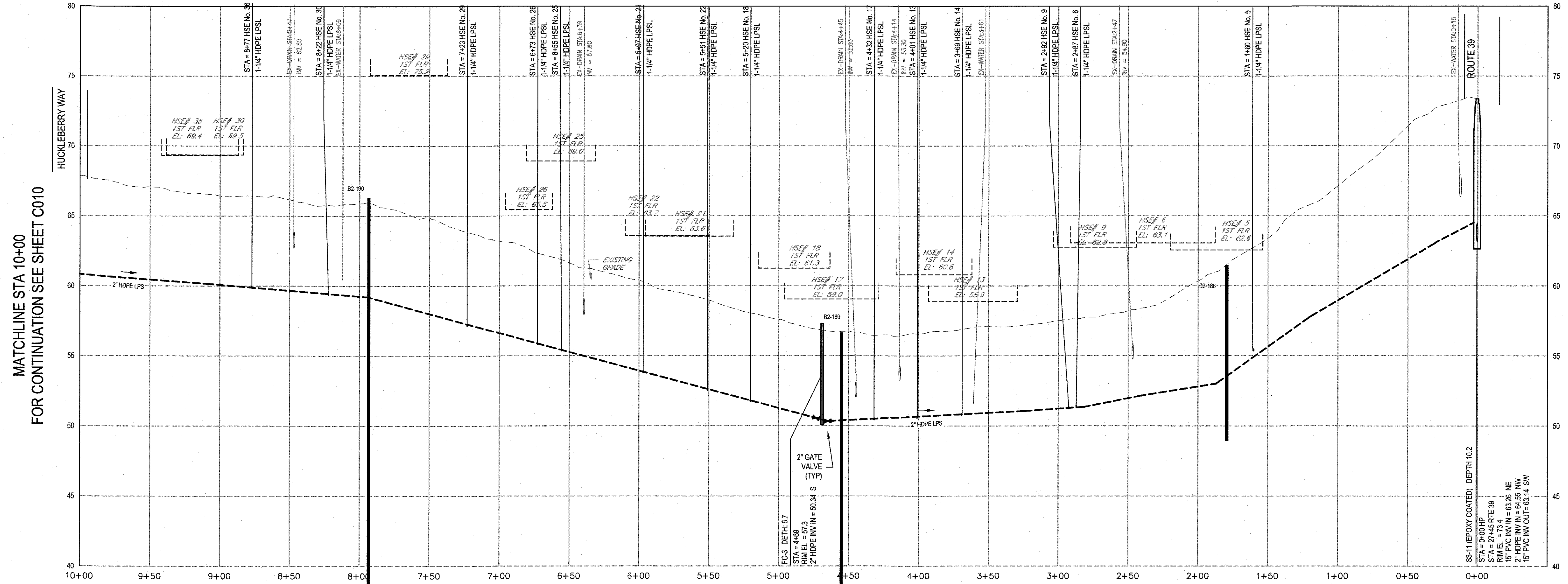

HUCKLEBERRY PATH - PROFILE 1 (BID ALTERNATE #3)  
SCALE HORIZ 1" = 40' VERT 1" = 4'

No.	Issue	Author	Checked	Approved	Date
0	FOR CONSTRUCTION	J. O'BRIEN	M. COLLINS	J. GREGG	03-2024
1		J. O'BRIEN	M. SMITH	M. DRAINVILLE	

NOTE: UNDERGROUND FACILITIES, STRUCTURES, AND UTILITIES HAVE BEEN PLOTTED FROM AVAILABLE SURVEYS AND RECORDS, AND THEREFORE THEIR LOCATIONS MUST BE CONSIDERED APPROXIMATE ONLY. THERE MAY BE OTHERS, THE EXISTENCE OF WHICH IS PRESENTLY NOT KNOWN. ANYONE USING UTILITY INFORMATION AND DATA PROVIDED HEREIN SHALL CALL DIG SAFE AT 811 SEVENTY TWO (72) HOURS, 3 BUSINESS DAYS IN ADVANCE TO VERIFY THE LOCATION OF UTILITIES PRIOR TO START OF CONSTRUCTION.

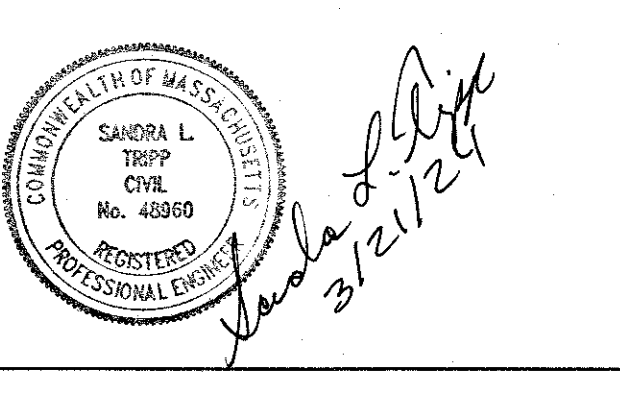
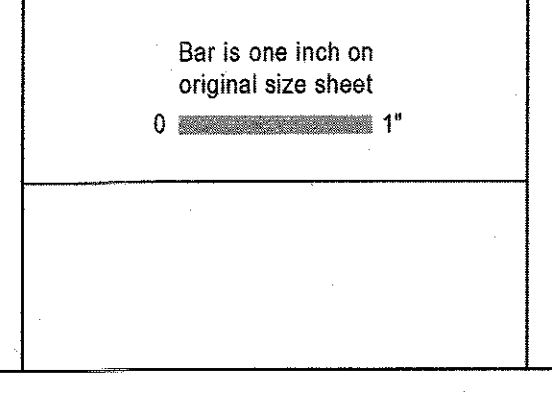

**GHD** Inc.  
1545 Iyannough Road  
Hyannis MA 02601 USA  
T 1 774 470 1630 F 1 774 470 1631 W www.ghd.com

Conditions of Use  
This document and the ideas and designs incorporated herein, as an instrument of professional service, is the property of GHD. This document may only be used by GHD's client (and any other person who GHD has agreed can use this document) for the purpose for which it was prepared and must not be used by any other person or for any other purpose.



Client **TOWN OF HARWICH, MASSACHUSETTS**  
Project **PHASE 3 HARWICH SEWER EXTENSION PROJECT CONTRACT 1-E**  
Project No. **12577255**  
Date **MARCH 2024**  
Scale **AS SHOWN**

Title **HUCKLEBERRY PATH - PLAN & PROFILE 1**  
Sheet No. **C009**