

PLEASANT BAY ROAD (SEE SHEET C001)

HARDING LANE - PLAN 1
SCALE 1" = 40'

NOTE: HOUSE # 12 MAY REQUIRE GRINDER PUMP FOR CONNECTION. REFER TO GENERAL NOTES

NOTE: HOUSE # 16 MAY REQUIRE GRINDER PUMP FOR CONNECTION. REFER TO GENERAL NOTES

HARDING LANE - PLAN 1
SCALE 1" = 40'

WALDEN WAY (SEE SHEET C013)

MATCHLINE 12+00 SEE SHEET C011

MATCHLINE STA 7+50 FOR CONTINUATION THIS SHEET

MATCHLINE STA 7+50 FOR CONTINUATION THIS SHEET

HARDING LANE

HARDING LANE

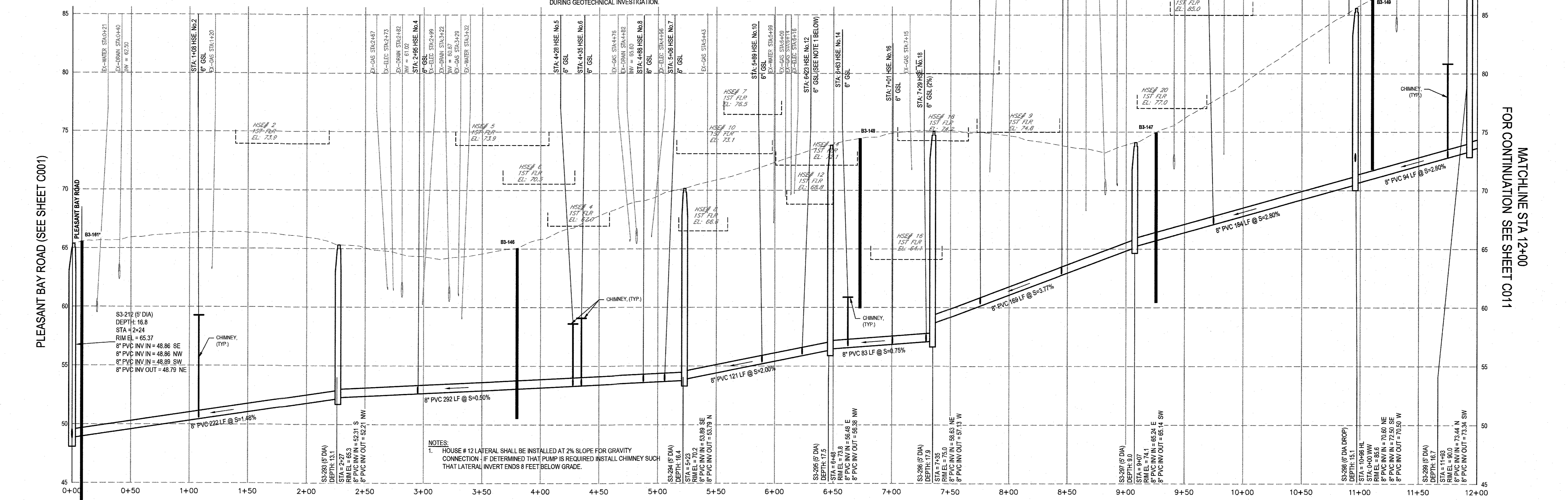

HARDING LANE - PROFILE 1
SCALE HORIZ 1" = 40' VERT 1" = 4'

MATCHLINE STA 12+00 FOR CONTINUATION SEE SHEET C011

No.	Issue	Author	Checked	Approved	Date
0	FOR CONSTRUCTION	J. O'BRIEN	M. COLLINS	J. GREGG	03-2024
		J. O'BRIEN	M. SMITH	M. DRAINVILLE	

NOTE: UNDERGROUND FACILITIES, STRUCTURES, AND UTILITIES HAVE BEEN PLOTTED FROM AVAILABLE SURVEYS AND RECORDS, AND THEREFORE THEIR LOCATIONS MUST BE CONSIDERED APPROXIMATE ONLY. THERE MAY BE OTHERS, THE EXISTENCE OF WHICH IS PRESENTLY NOT KNOWN. ANYONE USING UTILITY INFORMATION AND DATA PROVIDED HEREIN SHALL CALL DIG SAFE AT 811 SEVENTY TWO (72) HOURS, 3 BUSINESS DAYS IN ADVANCE TO VERIFY THE LOCATION OF UTILITIES PRIOR TO START OF CONSTRUCTION.

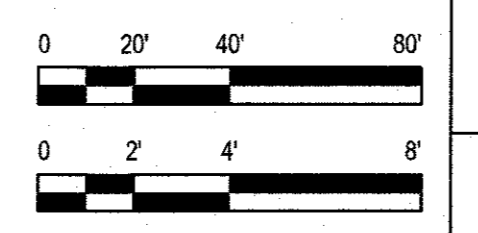

Bar is one inch on original size sheet

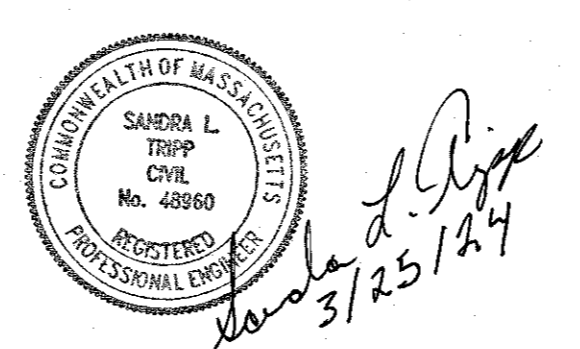

GHD
GHD Inc.
1545 Iyannough Road
Hyannis MA 02601 USA
T 1 774 470 1630 F 1 774 470 1631 W www.ghd.com



Client **TOWN OF HARWICH, MASSACHUSETTS**
Project **PHASE 3 HARWICH SEWER EXTENSION PROJECT CONTRACT 2-W**
Project No. **12577255**
Date **MARCH 2024**
Scale **AS SHOWN**

Title **HARDING LANE - PLAN & PROFILE 1**

Sheet No. **C010**