

MARY WILLET COURT STANDISH WOODS CIRCLE (SEE SHEET C009)

NOTE:  
THIS LATERAL IS OPTION 2 FOR 4 AND 8 JASPER MOORE COURT SHOWN ON C015. THIS OPTION IS ONLY FEASIBLE IF AN EASEMENT IS ACQUIRED BY THE PROPERTY OWNER. CONTRACTOR TO VERIFY EASEMENT HAS BEEN ACQUIRED PRIOR TO CONSTRUCTION.

NOTE: OPEN SPACE. NO LATERAL

NOTE: HOUSE # 10 WILL REQUIRE GRINDER PUMP FOR CONNECTION. REFER TO GENERAL NOTES.

NOTE: HOUSE # 8 WILL REQUIRE GRINDER PUMP FOR CONNECTION. REFER TO GENERAL NOTES.

NOTE: HOUSE # 25 ELEVATION @ 78.6' NOT SHOWN

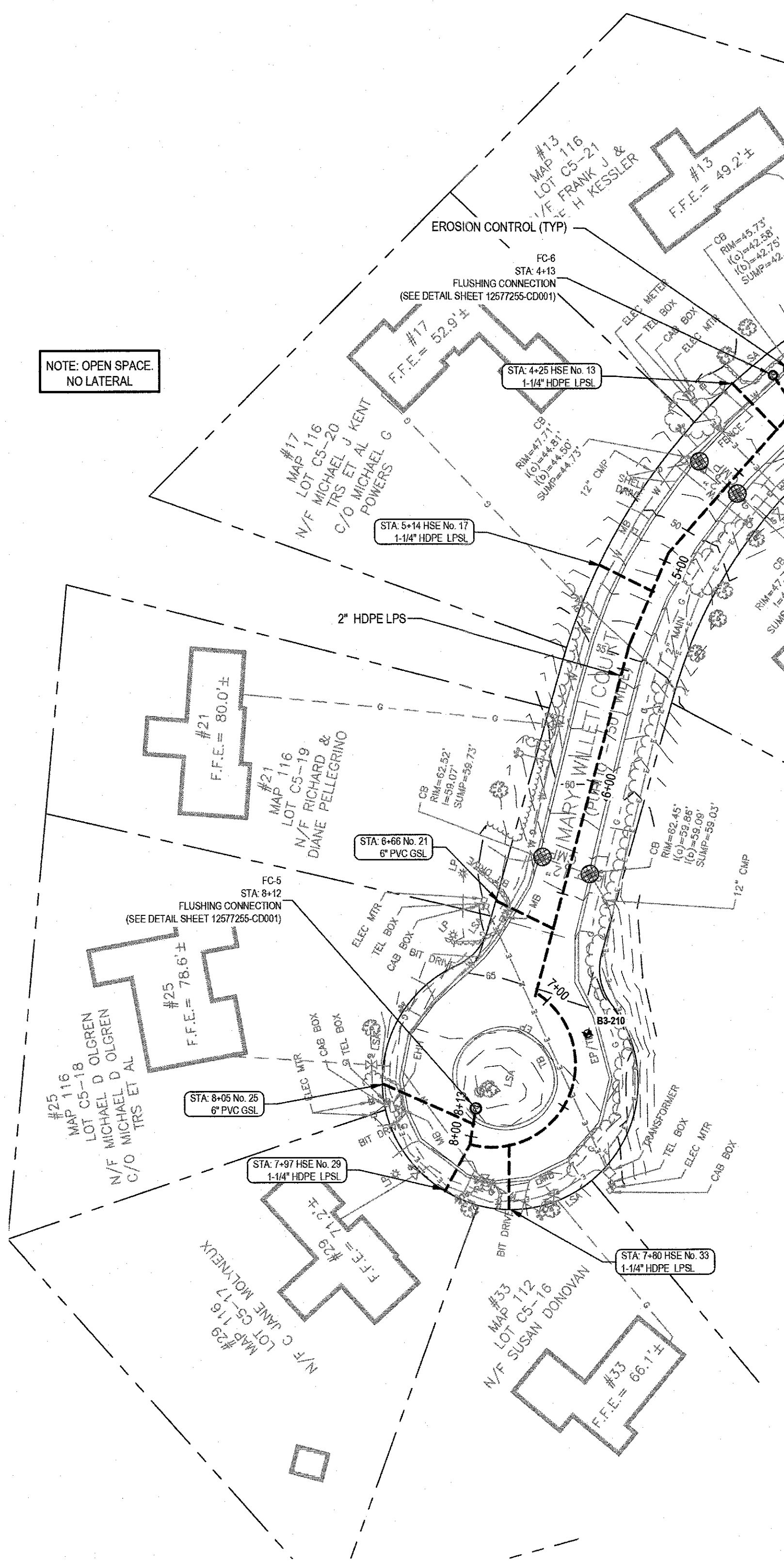

MARY WILLET COURT - PLAN  
SCALE 1" = 40'

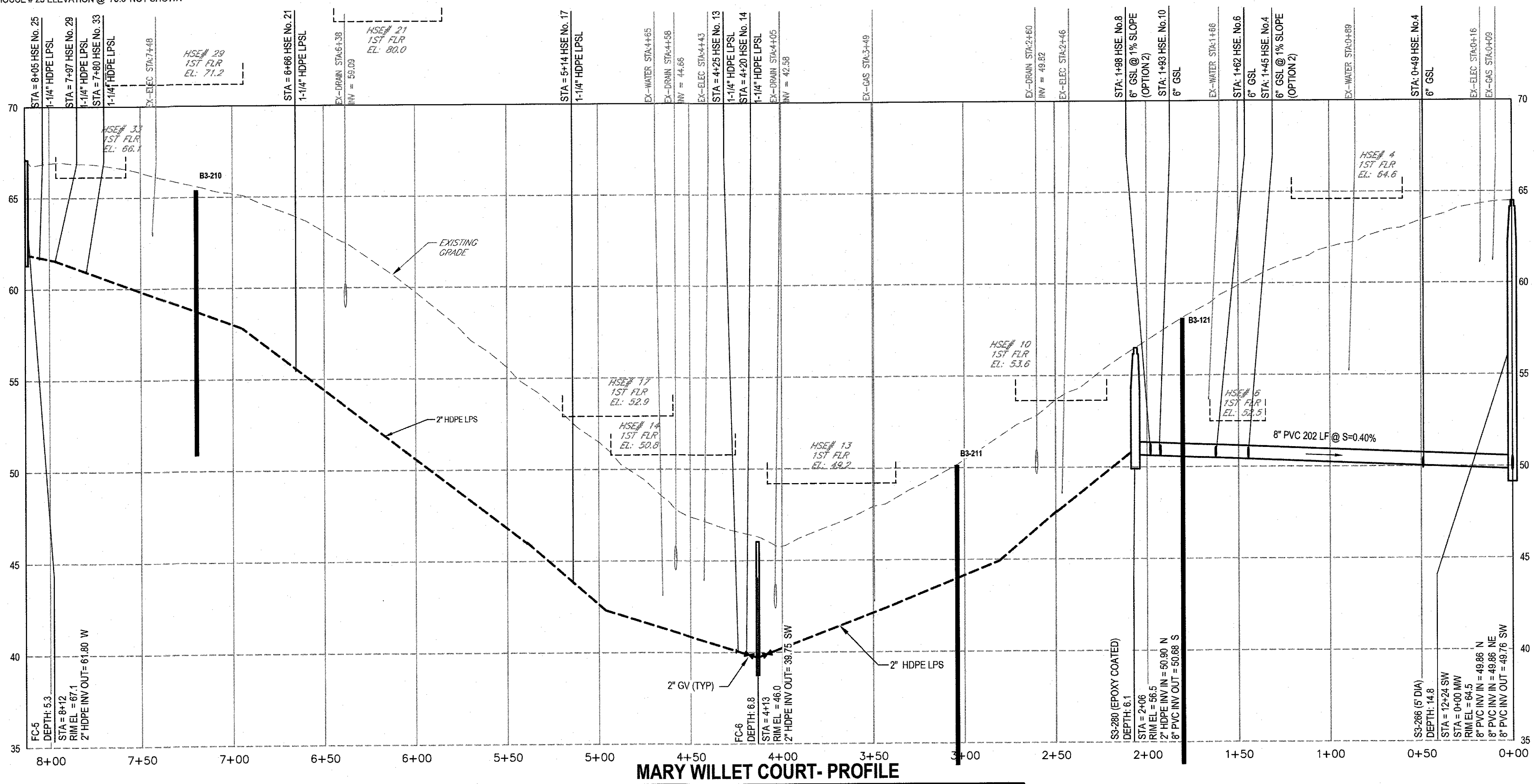

MARY WILLET COURT - PROFILE  
SCALE HORIZ 1" = 40' VERT 1" = 4'

FOR CONSTRUCTION			
No. Issue	Checked	Approved	Date
Author J. O'BRIEN	Drafting Check M. COLLINS	Project Manager J. GREGG	03-2024
Designer J. O'BRIEN	Design Check M. SMITH	Project Director M. DRAINVILLE	

NOTE: UNDERGROUND FACILITIES, STRUCTURES, AND UTILITIES HAVE BEEN PLOTTED FROM AVAILABLE SURVEYS AND RECORDS, AND THEREFORE THEIR LOCATIONS MUST BE CONSIDERED APPROXIMATE ONLY. THERE MAY BE OTHERS. THE EXISTENCE OF WHICH IS PRESENTLY NOT KNOWN. ANYONE USING UTILITY INFORMATION AND DATA PROVIDED HEREIN SHALL CALL DIG SAFE AT 811 SEVENTY TWO (72) HOURS, 3 BUSINESS DAYS IN ADVANCE TO VERIFY THE LOCATION OF UTILITIES PRIOR TO START OF CONSTRUCTION.

Bar is one inch on original size sheet  
0 1"

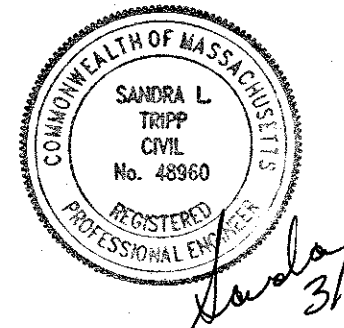

GHD Inc.  
1545 Iyannough Road  
Hyannis MA 02601 USA  
T 1 774 470 1630 F 1 774 470 1631 W www.ghd.com

Conditions of Use  
This document and the ideas and designs incorporated herein, as an instrument of professional service, is the property of GHD. This document may only be used by GHD's client (and any other person who GHD has agreed can use this document) for the purpose for which it was prepared and must not be used by any other person or for any other purpose.

Client TOWN OF HARWICH, MASSACHUSETTS  
Project PHASE 3 HARWICH SEWER EXTENSION PROJECT CONTRACT 2-W  
Project No. 12577255  
Date MARCH 2024  
Scale AS SHOWN

Title MARY WILLET COURT - PLAN & PROFILE

Sheet No. C016