

MATCHLINE STA 11+50
FOR CONTINUATION SEE SHEET C19

MATCHLINE STA 62+00 FOR CONTINUATION SEE SHEET C20

NOTE: NO SEPTIC ELEVATION INFORMATION. HOUSE #227 MAY REQUIRE GRINDER PUMP FOR CONNECTION. REFER TO GENERAL NOTES.

NOTE: NO SEPTIC ELEVATION INFORMATION. HOUSE #228 MAY REQUIRE GRINDER PUMP FOR CONNECTION. REFER TO GENERAL NOTES.

NOTE: NO SEPTIC ELEVATION INFORMATION. HOUSE #234 MAY REQUIRE GRINDER PUMP FOR CONNECTION. REFER TO GENERAL NOTES.

NOTE: HOUSE #231 WILL REQUIRE GRINDER PUMP FOR CONNECTION. REFER TO GENERAL NOTES.

ORLEANS ROAD (SEE SHEET C015)

PLEASANT BAY ROAD

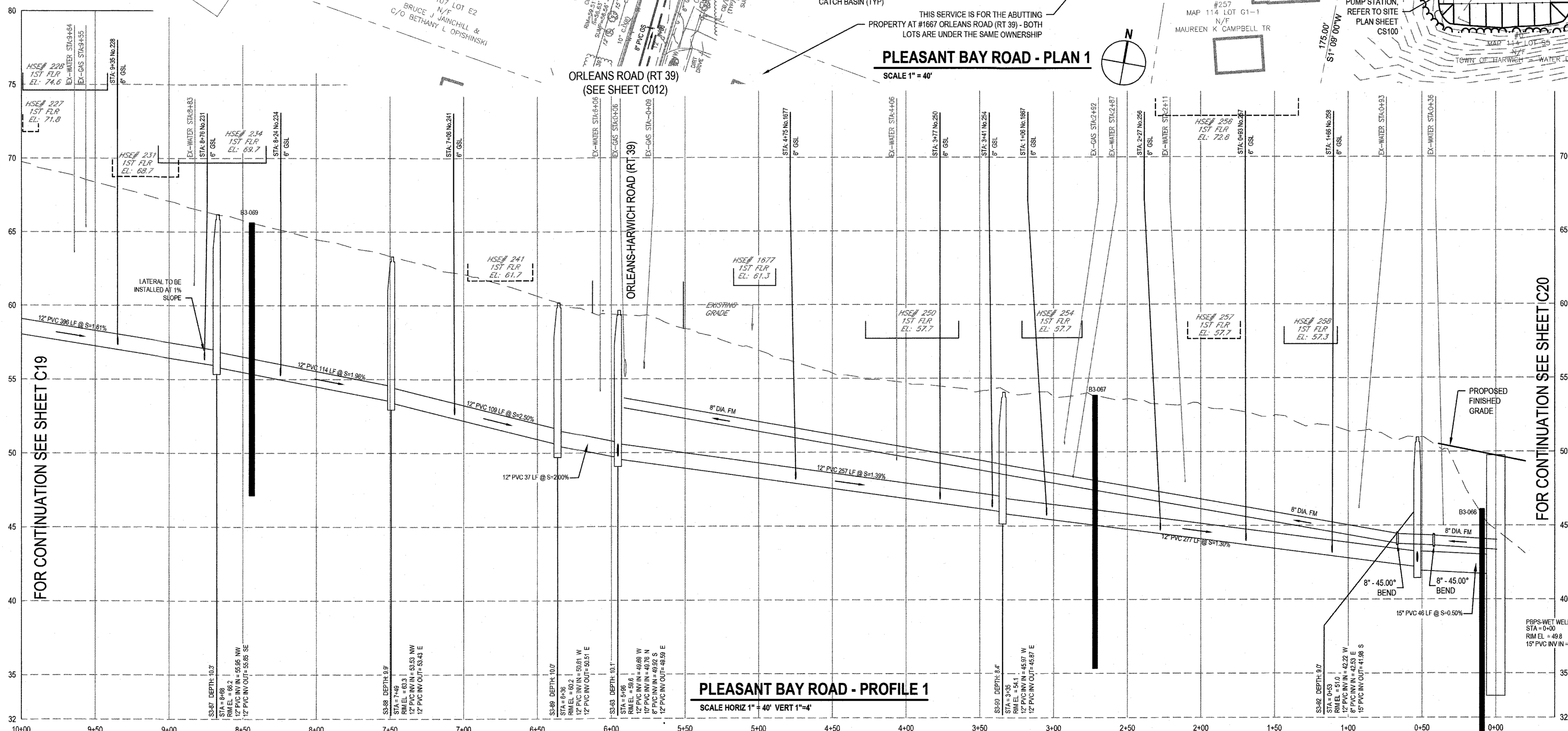

PLEASANT BAY ROAD - PROFILE 1
SCALE HORIZ 1" = 40' VERT 1" = 4'

FOR CONTINUATION SEE SHEET C19

FOR CONTINUATION SEE SHEET C20

PLEASANT BAY ROAD - PLAN 1
SCALE 1" = 40'

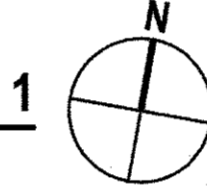

No.	Issue	Checked	Approved	Date
0	FOR CONSTRUCTION	MTS	JGG	03-2024
1	Author F. ERWIN	Drafting Check M. COLLINS	Project Manager J. GREGG	
2	Designer F. ERWIN	Design Check M. SMITH	Project Director M. DRAINVILLE	

NOTE: UNDERGROUND FACILITIES, STRUCTURES, AND UTILITIES HAVE BEEN PLOTTED FROM AVAILABLE SURVEYS AND RECORDS, AND THEREFORE THEIR LOCATIONS MUST BE CONSIDERED APPROXIMATE ONLY. THERE MAY BE OTHERS, THE EXISTENCE OF WHICH IS PRESENTLY NOT KNOWN. ANYONE USING UTILITY INFORMATION AND DATA PROVIDED HEREIN SHALL CALL DIG SAFE AT 811 SEVENTY TWO (72) HOURS, 3 BUSINESS DAYS IN ADVANCE TO VERIFY THE LOCATION OF UTILITIES PRIOR TO START OF CONSTRUCTION.

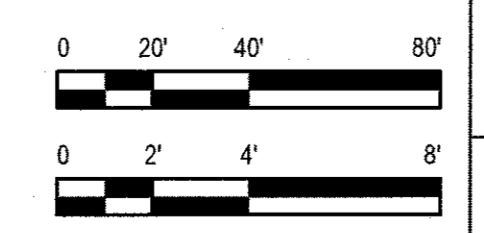

Bar is one inch on original size sheet

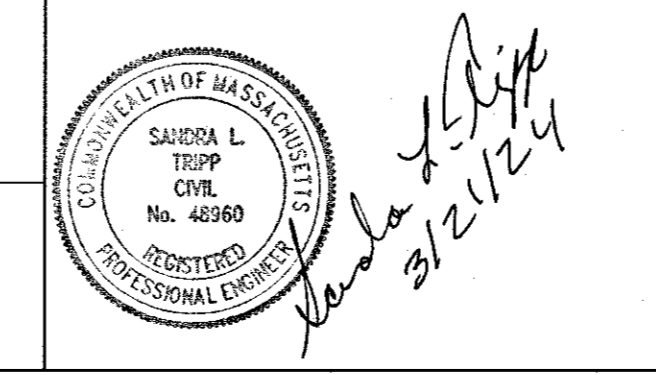

GHD
GHD Inc.
1545 Yannough Road
Hyannis MA 02601 USA
T 1 774 470 1630 F 1 774 470 1631 W www.ghd.com

Conditions of Use
This document and the ideas and designs incorporated herein, as an instrument of professional service, is the property of GHD. This document may only be used by GHD's client (and any other person who GHD has agreed can use this document) for the purpose for which it was prepared and must not be used by any other person or for any other purpose.



Client **TOWN OF HARWICH, MASSACHUSETTS**
Project **PHASE 3 HARWICH SEWER EXTENSION PROJECT CONTRACT 1-E**
Project No. **12577255**
Date **MARCH 2024**
Scale **AS SHOWN**

Title **PLEASANT BAY ROAD PLAN & PROFILE 1**
Scale **AS SHOWN**
Date **MARCH 2024**
Project No. **12577255**
Scale **AS SHOWN**