

CONNECTICUT AVE

BROTHERS LANE
(SEE SHEET C028)

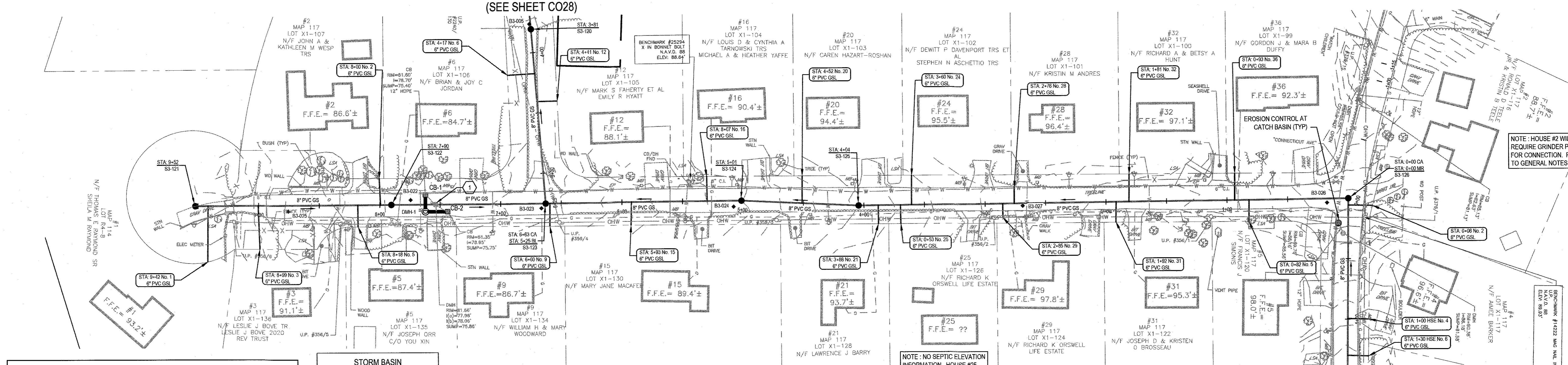

SHEET KEYNOTES

1. DEMOLISH EXISTING DRAIN MH, CATCH BASINS AND CONNECTED PIPES. REPLACE EXISTING CATCH BASINS WITH 4' Ø PRECAST CONCRETE STRUCTURES. PROVIDE 2x2 CAST IRON FRAME AND GRATE ON CATCH BASINS. PROVIDE NEW 4' Ø PRECAST CONCRETE DRAIN MH WITH CAST IRON FRAME AND COVER, (24" CLEAR OPENING). CONNECT CATCH BASINS TO DRAIN MH WITH 12" HDPE PIPE, (ADS N12). REFER TO STORM BASIN TABLE THIS SHEET.

STORM BASIN TABLE

NAME	STATION	OFFSET	DETAILS

CONNECTICUT AVE - PLAN
SCALE 1" = 40'

NOTE: NO SEPTIC ELEVATION INFORMATION. HOUSE #25 MAY REQUIRE GRINDER PUMP FOR CONNECTION. REFER TO GENERAL NOTES.

NOTE: HOUSE #2 WILL REQUIRE GRINDER PUMP FOR CONNECTION. REFER TO GENERAL NOTES.

NOTE: ACTUAL RIM ELEVATIONS SHALL BE ADJUSTED IN THE FIELD TO MEET THE DESIGN INTENT WHILE MATCHING THE SURROUNDING GRADE.

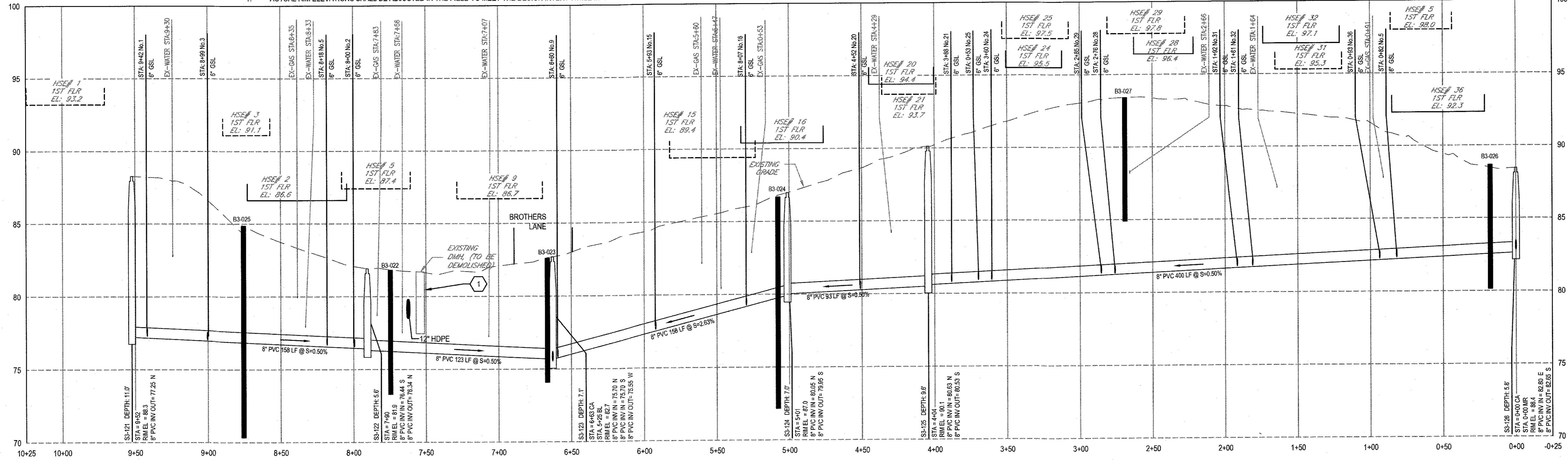

CONNECTICUT AVE - PROFILE
SCALE HORIZ 1" = 40' VERT 1" = 4'

No.	Issue	Checked	Approved	Date
0	FOR CONSTRUCTION	MTS	JJG	03-2024

Author **F. ERWIN** Drafting Check **M. COLLINS** Project Manager **J. GREGG**
 Designer **F. ERWIN** Design Check **M. SMITH** Project Director **M. DRAINVILLE**

NOTE: UNDERGROUND FACILITIES, STRUCTURES, AND UTILITIES HAVE BEEN PLOTTED FROM AVAILABLE SURVEYS AND RECORDS, AND THEREFORE THEIR LOCATIONS MUST BE CONSIDERED APPROXIMATE ONLY. THERE MAY BE OTHERS. THE EXISTENCE OF WHICH IS PRESENTLY NOT KNOWN. ANYONE USING UTILITY INFORMATION AND DATA PROVIDED HEREIN SHALL CALL DIG SAFE AT 811 SEVENTY TWO (72) HOURS, 3 BUSINESS DAYS IN ADVANCE TO VERIFY THE LOCATION OF UTILITIES PRIOR TO START OF CONSTRUCTION.

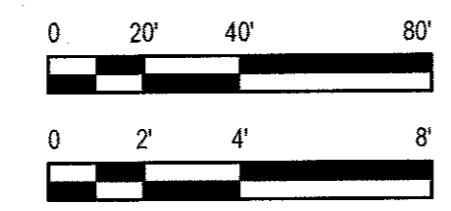

Bar is one inch on original size sheet
0 = 1"

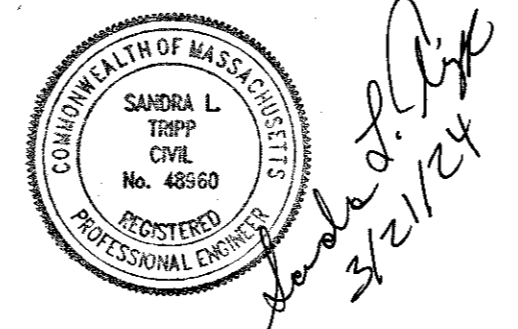

GHD Inc.
1545 Iyanough Road
Hyalis MA 02601 USA
T 1 774 470 1630 F 1 774 470 1631 W www.ghd.com

Conditions of Use
This document and the ideas and designs incorporated herein, as an instrument of professional service, is the property of GHD. This document may only be used by GHD's client (and any other person who GHD has agreed can use this document) for the purpose for which it was prepared and must not be used by any other person or for any other purpose.



Client **TOWN OF HARWICH, MASSACHUSETTS**
 Project **PHASE 3 HARWICH SEWER EXTENSION PROJECT CONTRACT 1-E**
 Project No. **12572255**
 Date **MARCH 2024**
 Scale **AS SHOWN**

Title **CONNECTICUT AVE PLAN & PROFILE**