

WILMAS WAY
(SEE SHEET C037)

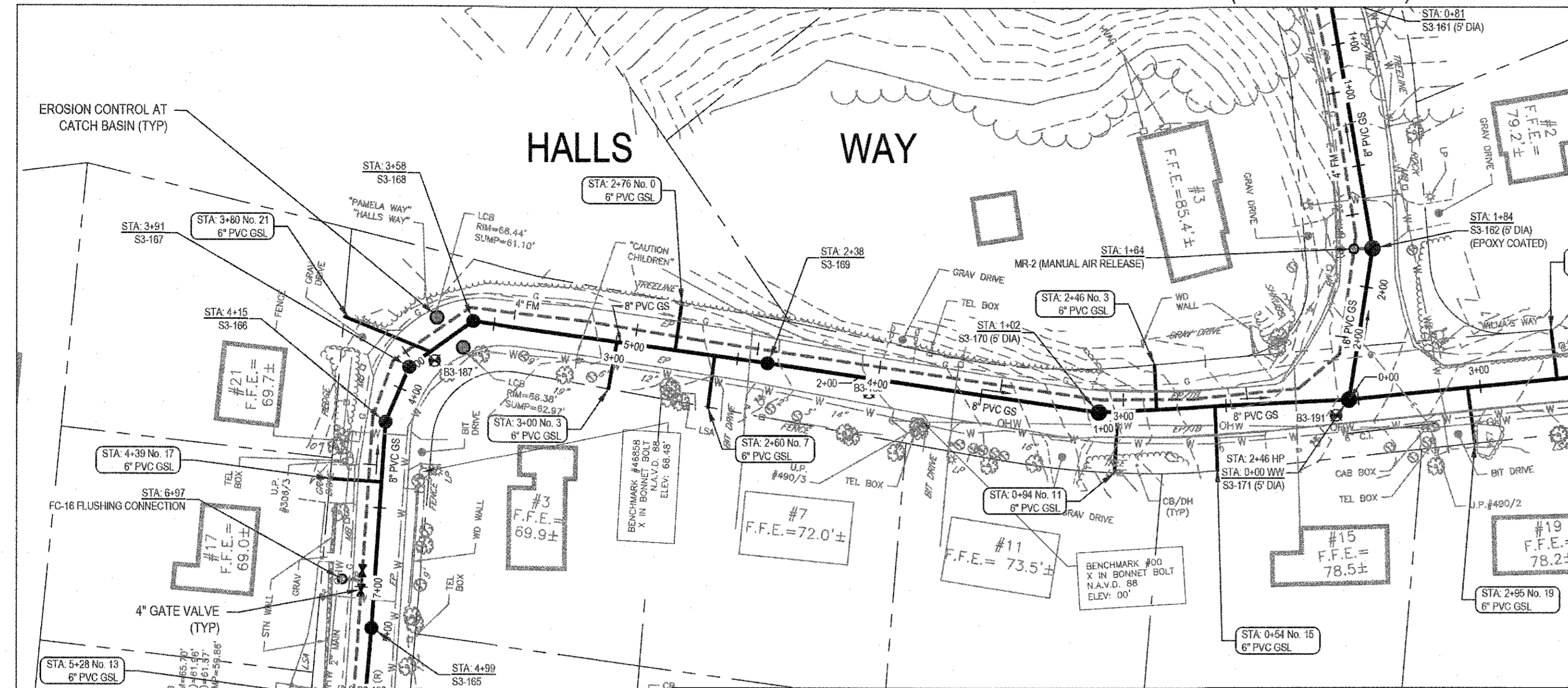

ELLIOTT WAY
(SEE SHEET C037)

PAMELA WAY / HALLS PATH - PLAN

SCALE 1" = 40'

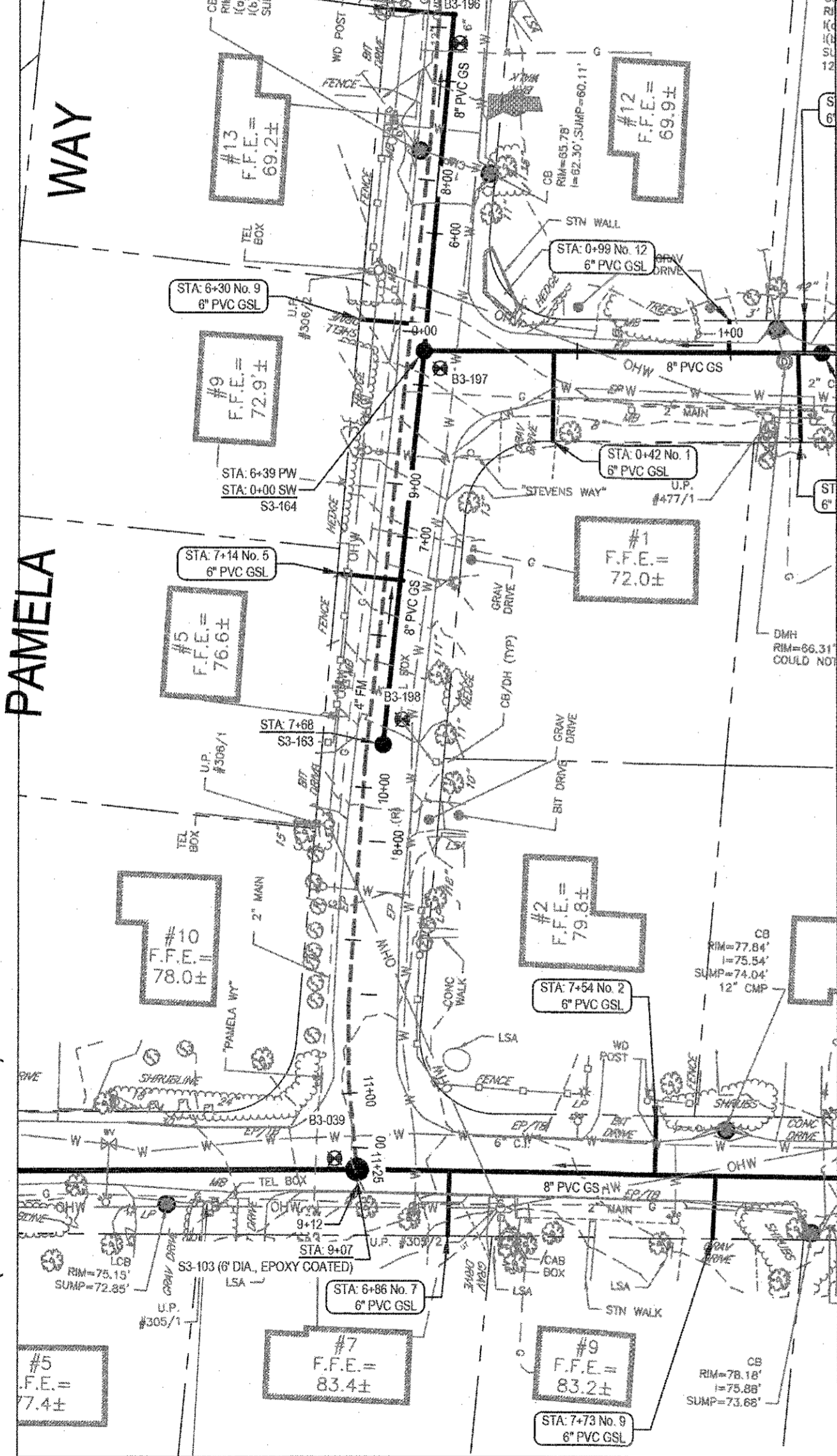

STEVENS WAY
(SEE SHEET C035)

KIMBERLY WAY
(SEE SHEET C022)

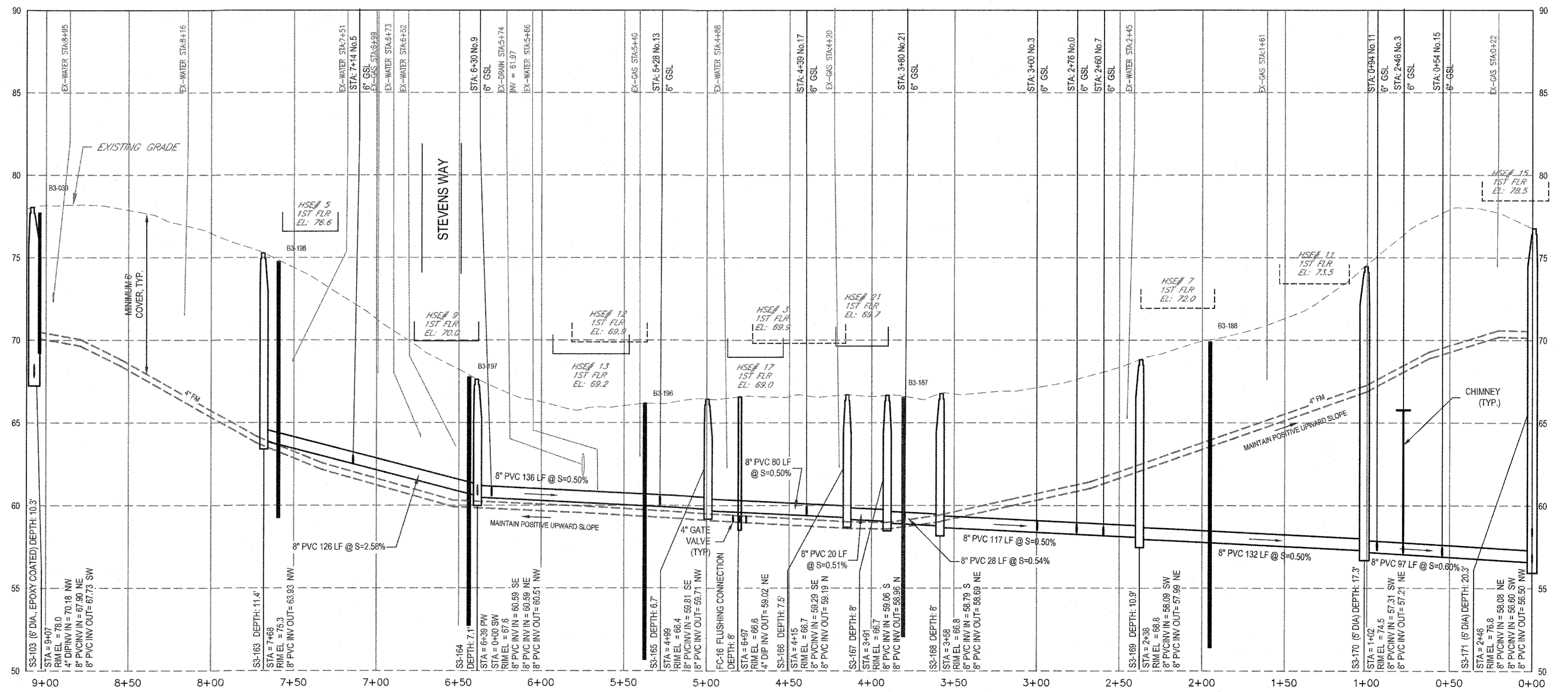

PAMELA WAY / HALLS PATH - PROFILE

SCALE HORIZ 1" = 40' VERT 1" = 4'

FOR CONSTRUCTION		MTS	JJG	03-2024
No.	Issue	Checked	Approved	Date
0	Issue	J. O'BRIEN	M. COLLINS	03-2024
1	Issue	J. O'BRIEN	M. SMITH	03-2024

NOTE: UNDERGROUND FACILITIES, STRUCTURES, AND UTILITIES HAVE BEEN PLOTTED FROM AVAILABLE SURVEYS AND RECORDS, AND THEREFORE THEIR LOCATIONS MUST BE CONSIDERED APPROXIMATE ONLY. THERE MAY BE OTHERS, THE EXISTENCE OF WHICH IS PRESENTLY NOT KNOWN. ANYONE USING UTILITY INFORMATION AND DATA PROVIDED HEREIN SHALL CALL DIG SAFE AT 811 SEVENTY TWO (72) HOURS, 3 BUSINESS DAYS IN ADVANCE TO VERIFY THE LOCATION OF UTILITIES PRIOR TO START OF CONSTRUCTION.

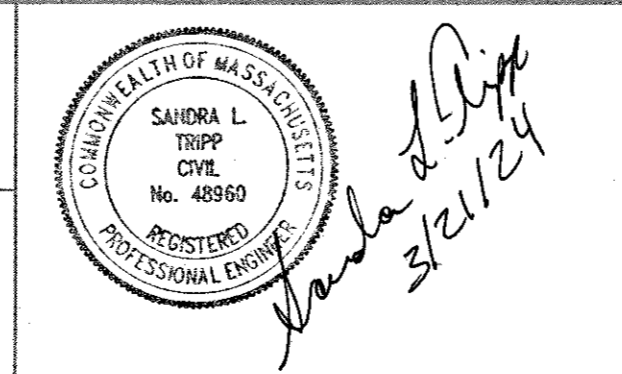
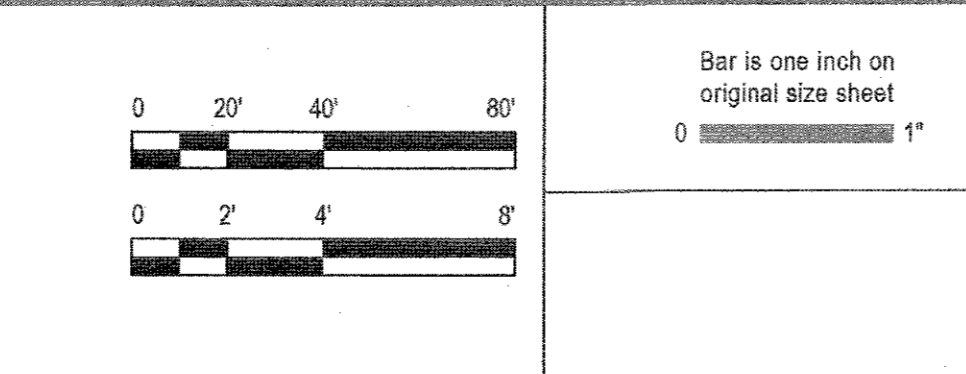

GHD
GHD Inc.
1545 Lynnough Road
Hyannis MA 02601 USA
T 1 774 470 1630 F 1 774 470 1631 W www.ghd.com

Conditions of Use
This document and the ideas and designs incorporated herein, are the property of GHD. This document may only be used by GHD's client (and any other person who GHD has agreed can use this document) for the purpose for which it was prepared and must not be used by any other person or for any other purpose.

Client **TOWN OF HARWICH, MASSACHUSETTS**
Project **PHASE 3 HARWICH SEWER EXTENSION PROJECT CONTRACT 1-E**
Project No. **12577255**
Date **MARCH 2024**
Scale **AS SHOWN**

Title **PAMELA WAY / HALLS PATH PLAN & PROFILE**
Sheet No. **C036**