

# WILMAS WAY

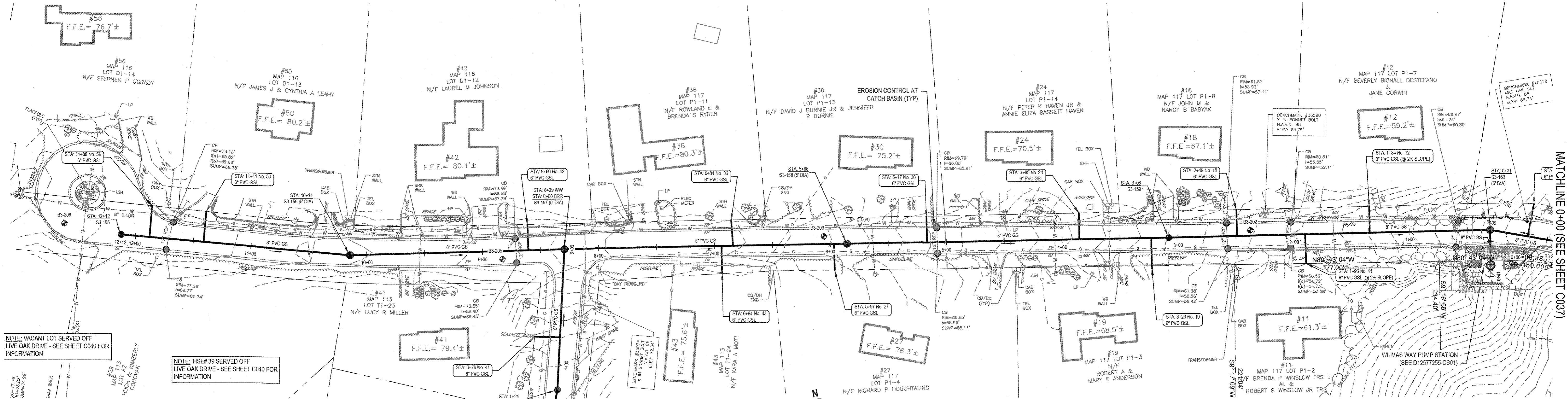

NOTE: VACANT LOT SERVED OFF LIVE OAK DRIVE - SEE SHEET C040 FOR INFORMATION

NOTE: HSER 39 SERVED OFF LIVE OAK DRIVE - SEE SHEET C040 FOR INFORMATION

BAY RIDGE ROAD  
(SEE SHEET C039)

WILMAS WAY - PLAN 2  
SCALE 1" = 40'



MATCHLINE 0+00 (SEE SHEET C037)

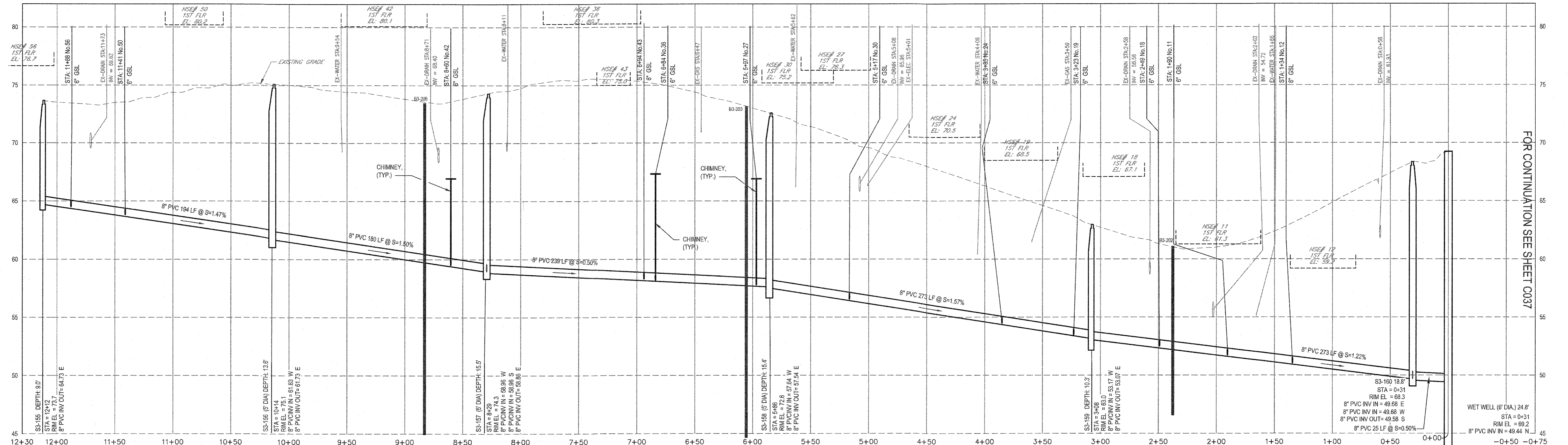

WILMAS WAY - PROFILE 2  
SCALE HORIZ 1" = 40' VERT 1" = 4'

FOR CONTINUATION SEE SHEET C037

No.	Issue	Author	Designer	Drafting Check	Checked	Project Manager	Date
0	FOR CONSTRUCTION	J. O'BRIEN	M. SMITH	M. COLLINS	J. GREGG	J. GREGG	03-2024

NOTE: UNDERGROUND FACILITIES, STRUCTURES, AND UTILITIES HAVE BEEN PLOTTED FROM AVAILABLE SURVEYS AND RECORDS, AND THEREFORE THEIR LOCATIONS MUST BE CONSIDERED APPROXIMATE ONLY. THERE MAY BE OTHERS, THE EXISTENCE OF WHICH IS PRESENTLY NOT KNOWN. ANYONE USING UTILITY INFORMATION AND DATA PROVIDED HEREIN SHALL CALL DIG SAFE AT 811 SEVENTY TWO (72) HOURS, 3 BUSINESS DAYS IN ADVANCE TO VERIFY THE LOCATION OF UTILITIES PRIOR TO START OF CONSTRUCTION.

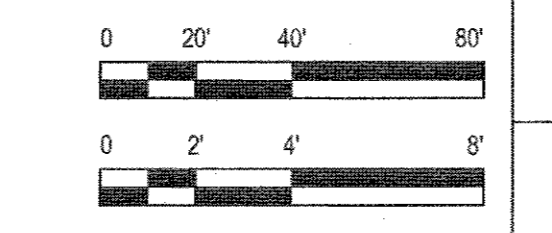

Bar is one inch on original size sheet



**GHD**  
GHD Inc.  
1545 Lynnough Road  
Hyanis MA 02601 USA  
T 1 774 470 1630 F 1 774 470 1631 W www.ghd.com



Client **TOWN OF HARWICH, MASSACHUSETTS**  
Project **PHASE 3 HARWICH SEWER EXTENSION PROJECT CONTRACT 1-E**  
Project No. **12577255**  
Date **MARCH 2024**  
Scale **AS SHOWN**

Title **WILMAS WAY PLAN & PROFILE 2**  
Sheet No. **C038**