

**BAY PINE ROAD - PLAN**  
SCALE 1" = 40'

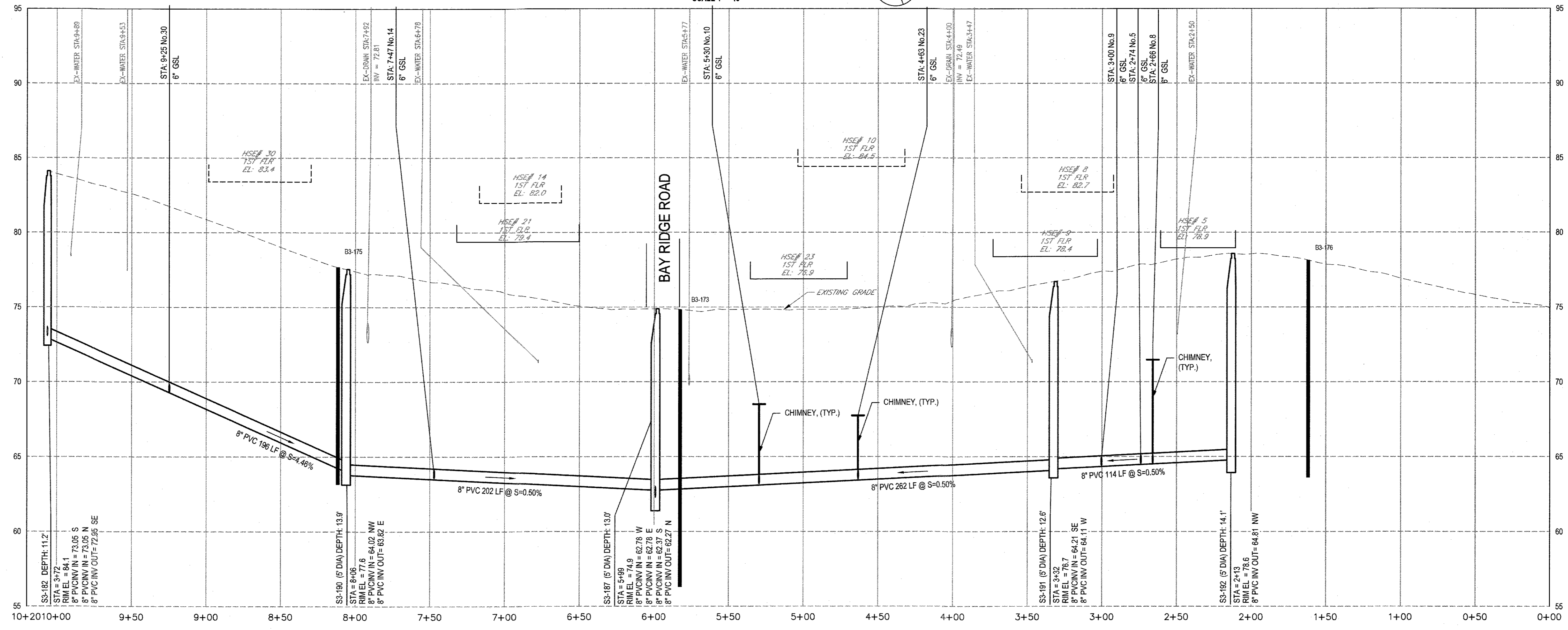

**BAY PINE ROAD - PROFILE**  
SCALE HORIZ 1" = 40' VERT 1" = 4'

NOTE: UNDERGROUND FACILITIES, STRUCTURES, AND UTILITIES HAVE BEEN PLOTTED FROM AVAILABLE SURVEYS AND RECORDS, AND THEREFORE THEIR LOCATIONS MUST BE CONSIDERED APPROXIMATE ONLY. THERE MAY BE OTHERS, THE EXISTENCE OF WHICH IS PRESENTLY NOT KNOWN. ANYONE USING UTILITY INFORMATION AND DATA PROVIDED HEREIN SHALL CALL DIG SAFE AT 811 SEVENTY TWO (72) HOURS, 3 BUSINESS DAYS IN ADVANCE TO VERIFY THE LOCATION OF UTILITIES PRIOR TO START OF CONSTRUCTION.

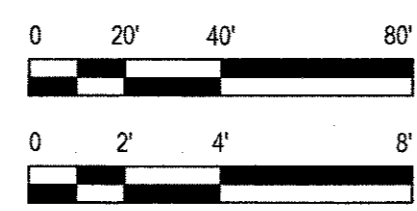

Bar is one inch on original size sheet  
0 1"

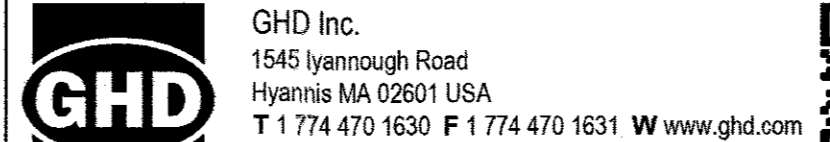
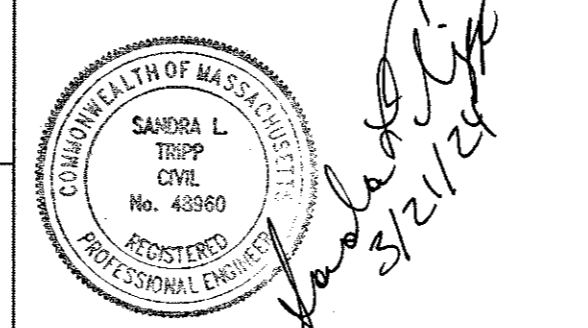

Client **TOWN OF HARWICH, MASSACHUSETTS**  
Project **PHASE 3 HARWICH SEWER EXTENSION PROJECT CONTRACT 1-E**

Title **BAY PINE ROAD PLAN & PROFILE**

Project No. **12577255** Date **MARCH 2024** Scale **AS SHOWN**

FOR CONSTRUCTION			
No.	Issue	Checked	Date
0		MTS	03-2024
		JJG	
Author	J. O'BRIEN	Drafting Check	M. COLLINS
Designer	J. O'BRIEN	Design Check	M. SMITH
		Project Manager	J. GREGG
		Project Director	M. DRAINVILLE