

EXISTING FOUNDATION PLAN



Permit Set  
© Copyright Peter McDonald Architects 2021

EX.0

Existing Foundation Plan

Borne Residence  
968 Route 28  
Harwich, Ma.

Peter McDonald | Architect  
Cape Cod, MA 02642  
508.240.0843  
www.capecodarch.com

Date: 8.10.21

EXISTING FIRST FLOOR PLAN

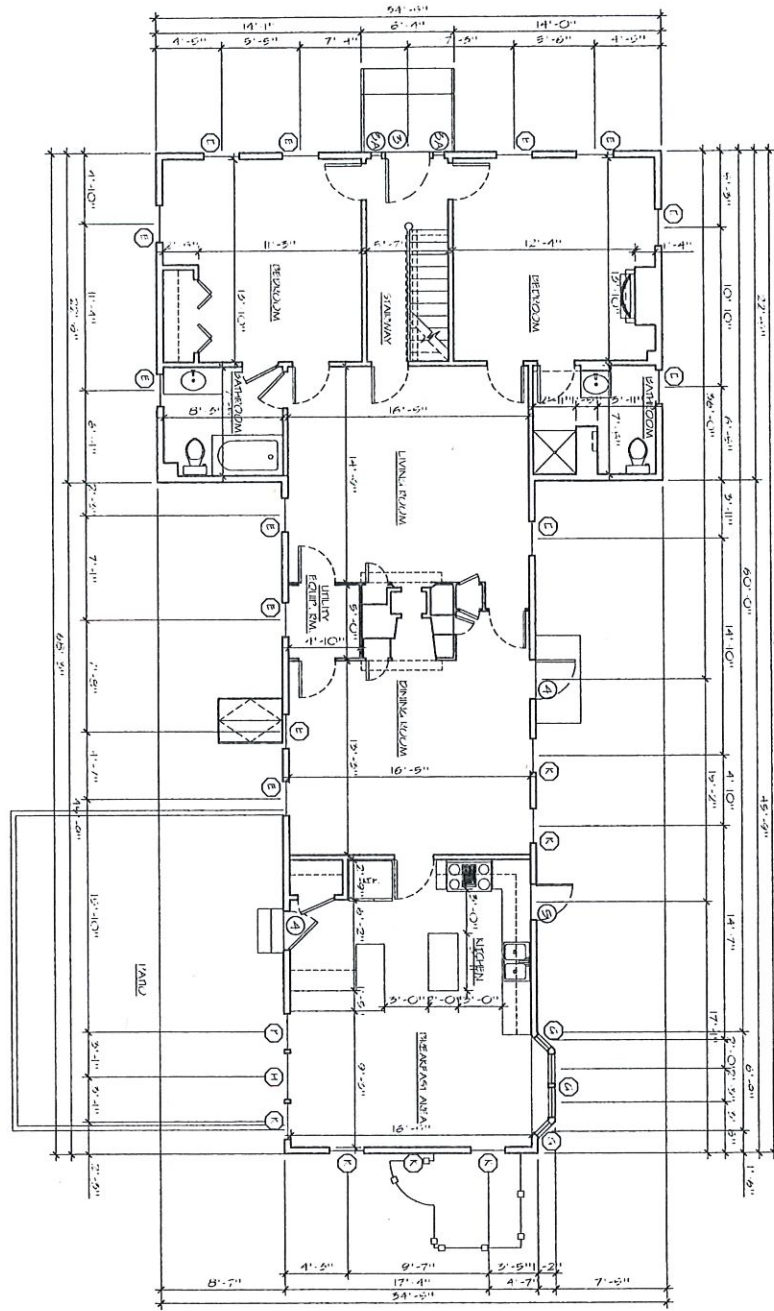

© Copyright Peter McDonald Architects 2021



EX. 1

Existing First Floor Plan

Borne Residence  
 968 Route 28  
 Harwich, Ma.

Peter McDonald | Architect  
 Cape Cod, MA 02642  
 508.240.0843  
 www.capecodarch.com

Date: 8.10.21

EXISTING SECOND FLOOR PLAN

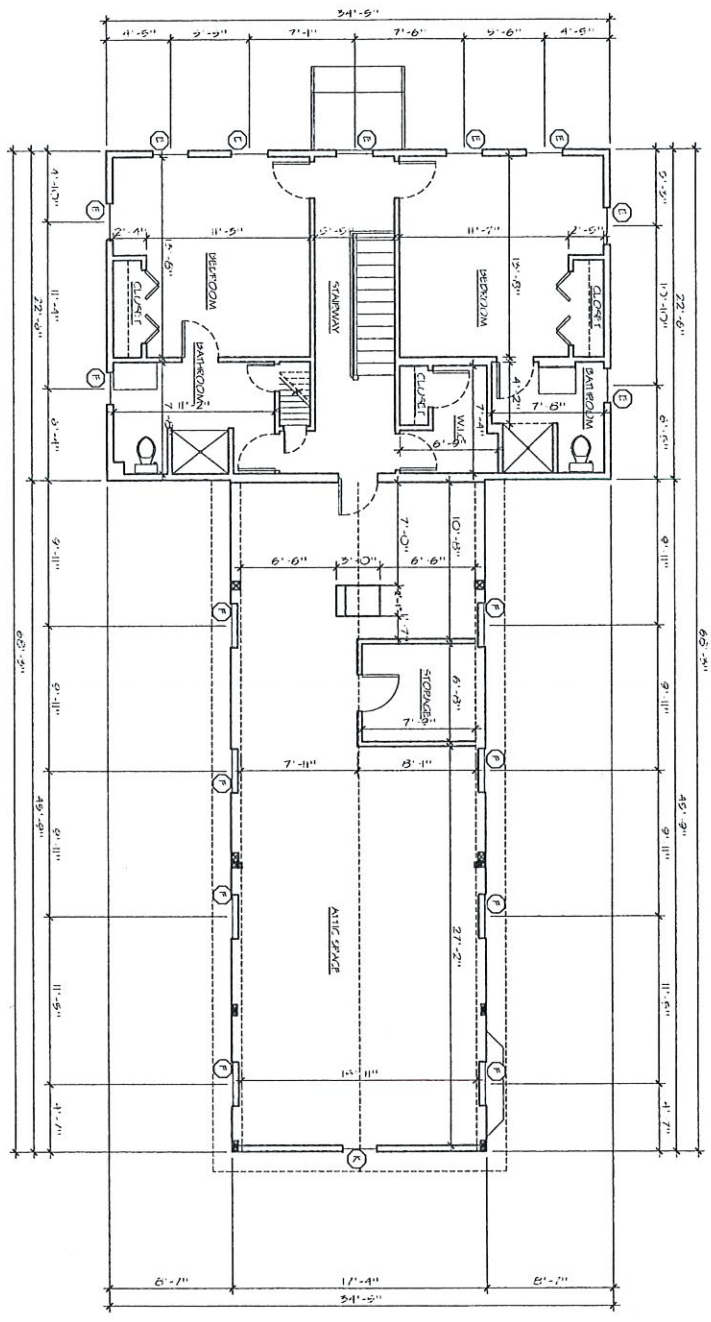

Permit Set  
 © Copyright Peter McDonald Architects 2021

EX.2

Existing Second Floor Plan

Borne Residence  
 968 Route 28  
 Harwich, Ma.

Peter McDonald | Architect  
 Cape Cod, MA 02642  
 508.240.0843  
 www.capecodarch.com

Date: 8.10.21

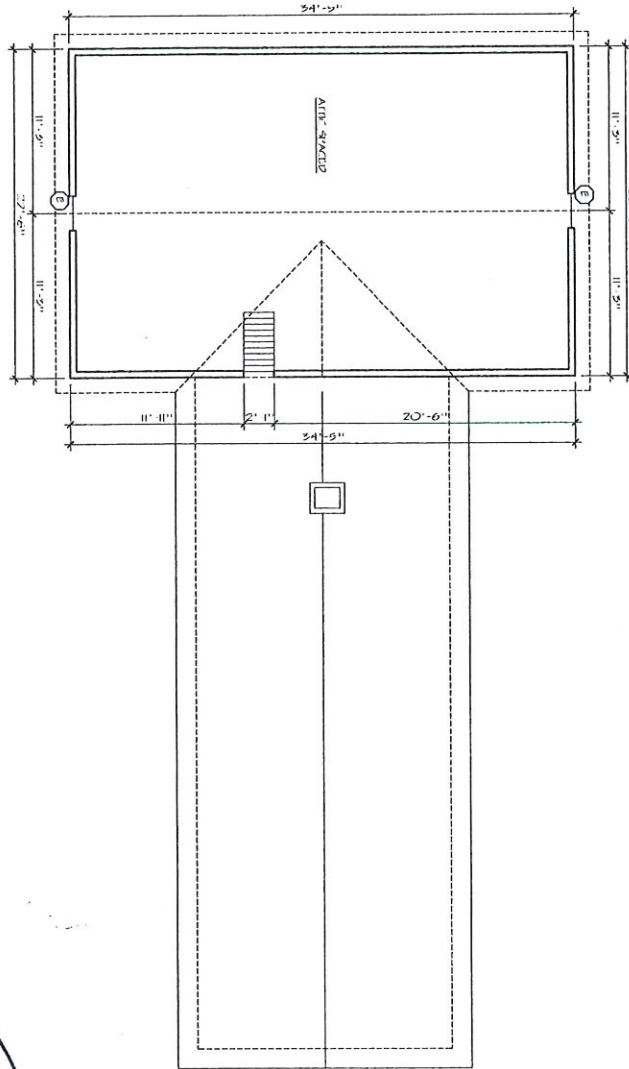

EXISTING THIRD FLOOR PLAN



Permit Set  
© Copyright Peter McDonald Architects 2021

EX.3

Existing 3rd Floor Plan

Borne Residence  
968 Route 28  
Harwich, Ma.

Peter McDonald | Architect  
Cape Cod, MA 02642  
508.240.0843  
www.capecodarch.com

Date: 8.10.21

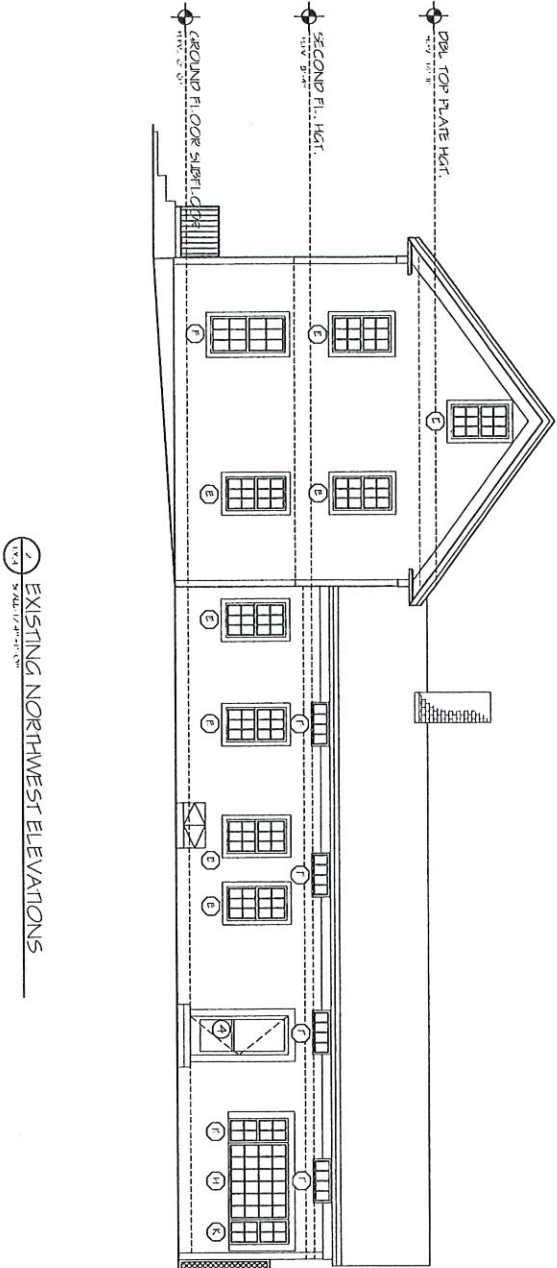

1 EXISTING NORTHWEST ELEVATIONS  
SCALE: 1/4" = 1'-0"

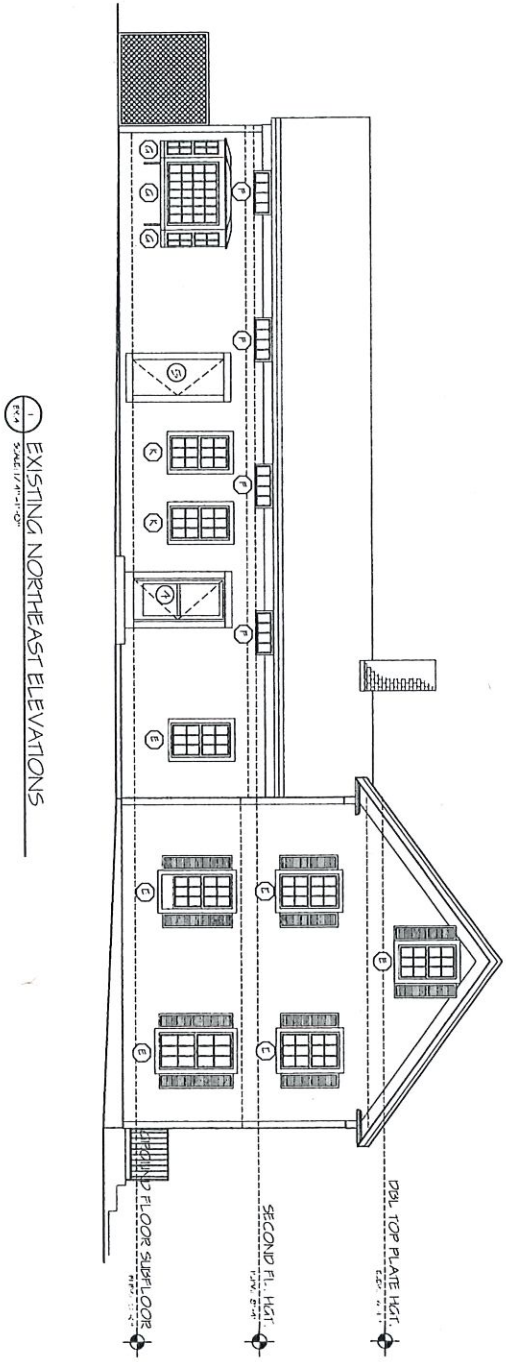

1 EXISTING NORTHEAST ELEVATIONS  
SCALE: 1/4" = 1'-0"

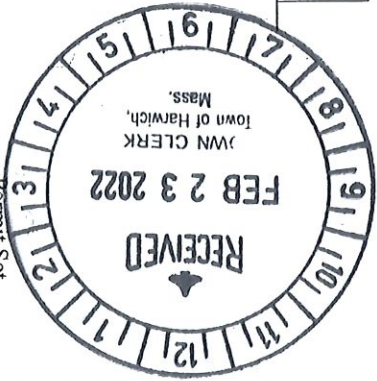

Permit Set  
© Copyright Peter McDonald Architects 2021

EX. 4

Existing Main House Elevations

Borne Residence  
968 Route 28  
Harwich, Ma.

Peter McDonald | Architect  
Cape Cod, MA 02642  
509.240.0843  
www.capecodarch.com

Dec. 8.10.21

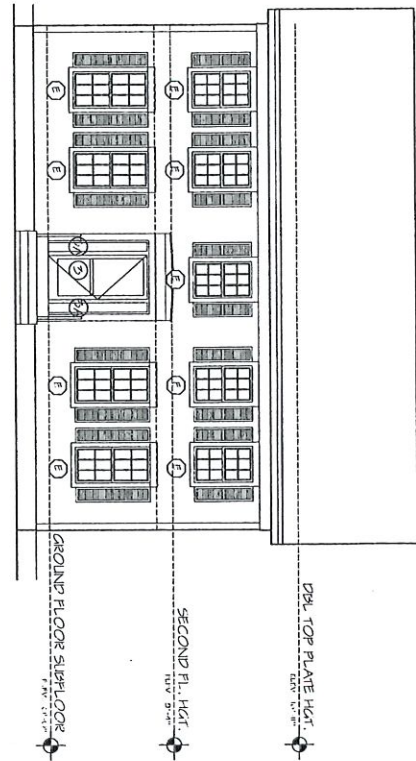

1 EXISTING SOUTH ELEVATIONS

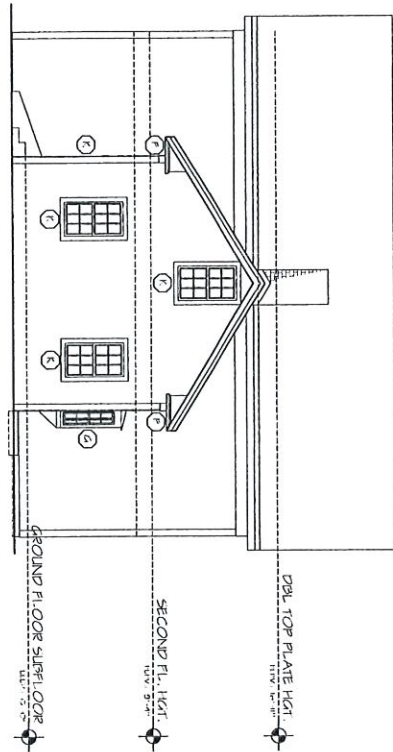

2 EXISTING SOUTHEAST ELEVATIONS



Permit Set  
© Copyright Peter McDonald Architects 2021

EX.5

Existing Main House Elevations

Borne Residence  
968 Route 28  
Harwich, Ma.

Peter McDonald | Architect  
Cape Cod, MA 02642  
508-240-0843  
www.capecodarch.com

Date: 8.10.21

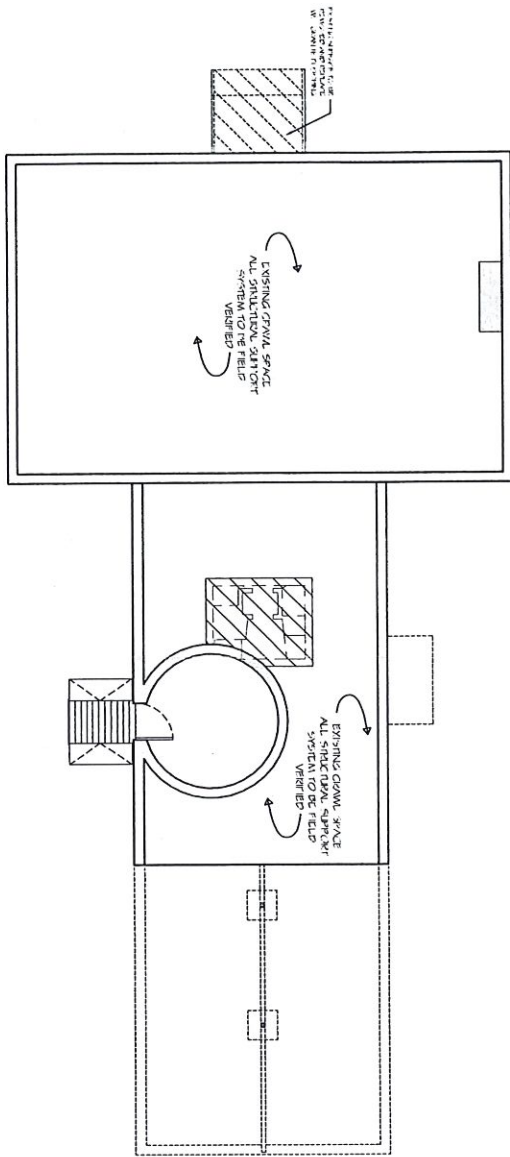

FOUNDATION DEMOLITION PLAN

NORTH



Permit Set  
© Copyright Peter McDonald Architects 2021

D1

Foundation Demolition Plan

Borne Residence  
968 Route 28  
Harwich, Ma.

Peter McDonald | Architect  
Cape Cod, MA 02642  
508.240.0843  
www.capecodarch.com

Date: 8.10.21

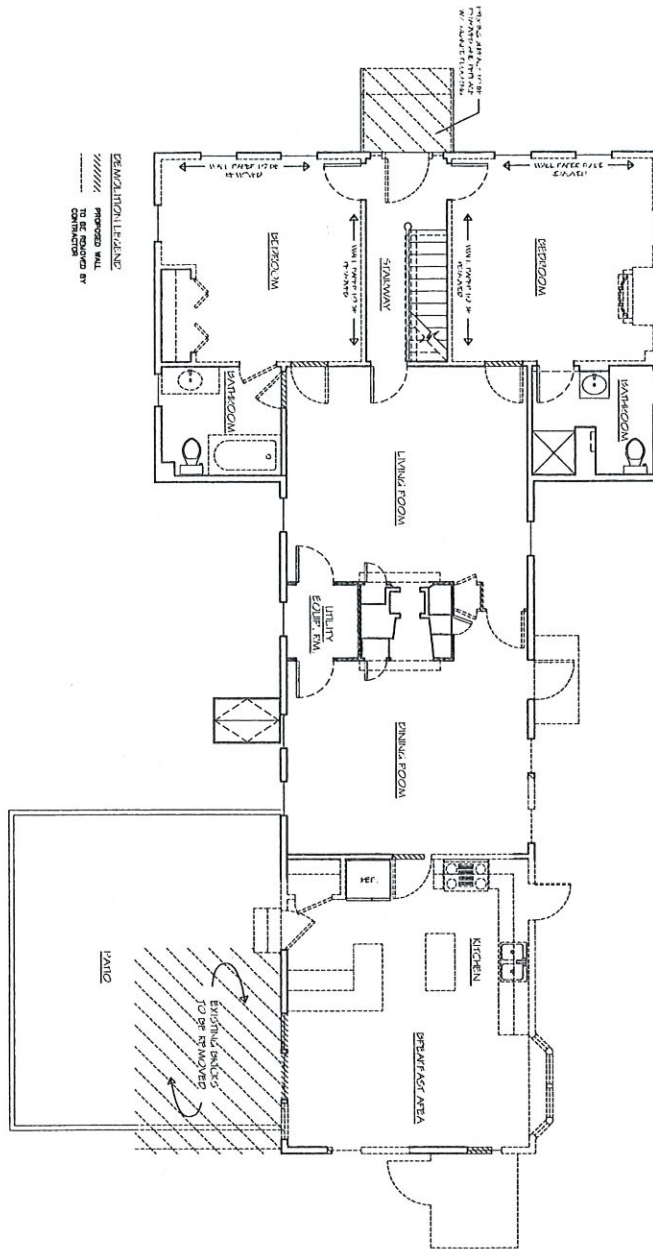

1 FIRST FLOOR DEMOLITION PLAN  
Scale: 1/4" = 1'-0"



Permit Set  
© Copyright Peter McDonald Architects 2021

D2

First Floor Demolition Plan

Borne Residence  
968 Route 28  
Harwich, Ma.

Peter McDonald | Architect  
Cape Cod, MA 02642  
508.240.0843  
www.capecodarch.com

Date: 8.10.21



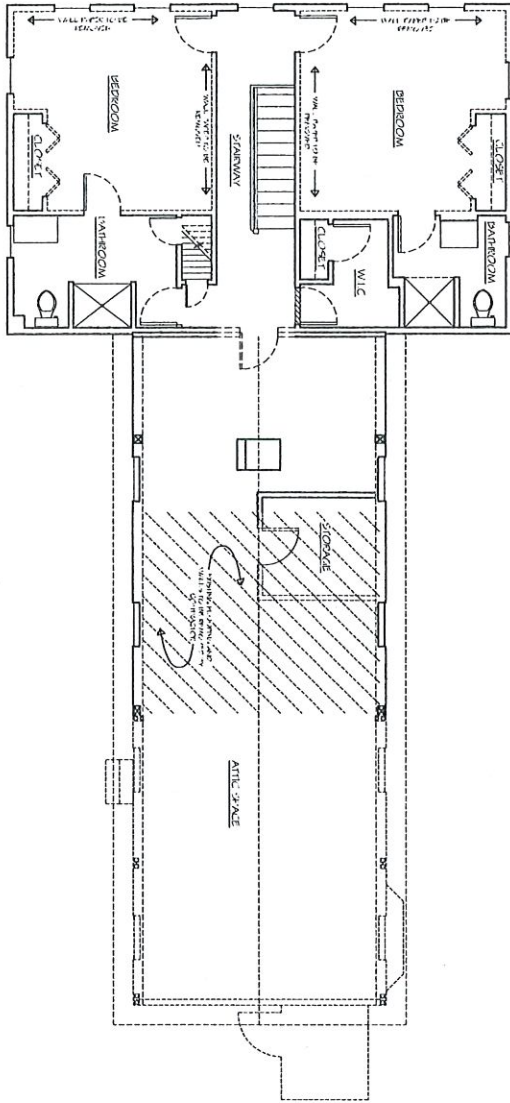

SECOND FLOOR DEMOLITION PLAN

NORTH



Permit Set  
 © Copyright Peter McDonald Architects 2021

PROPOSED FOUNDATION PLAN

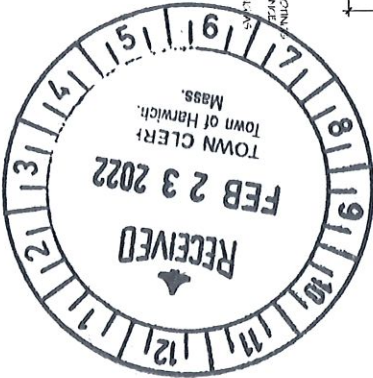
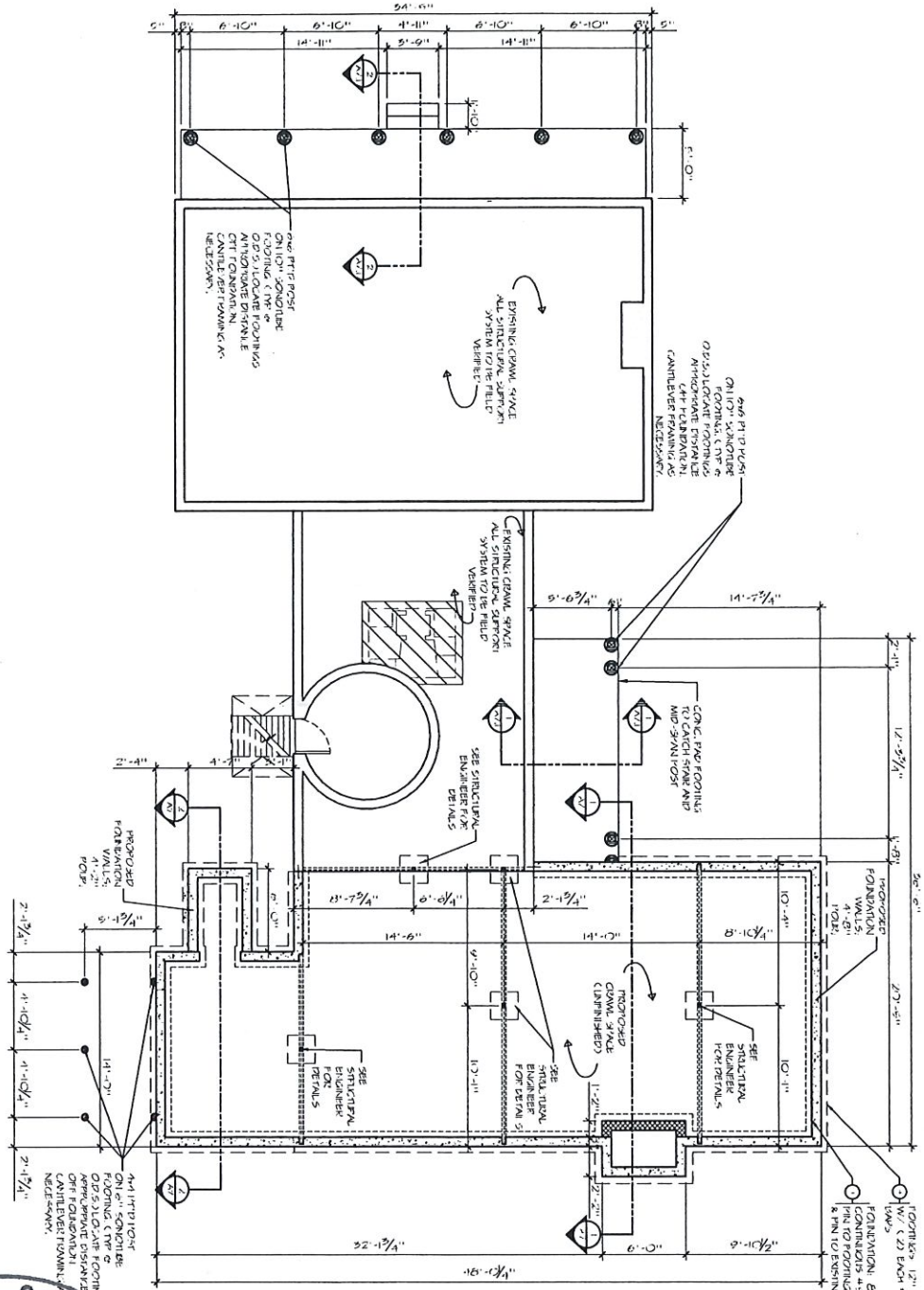

Permit Set  
 © Copyright Peter McDonald Architects 2021

1 PROPOSED FIRST FLOOR FRAMING PLAN

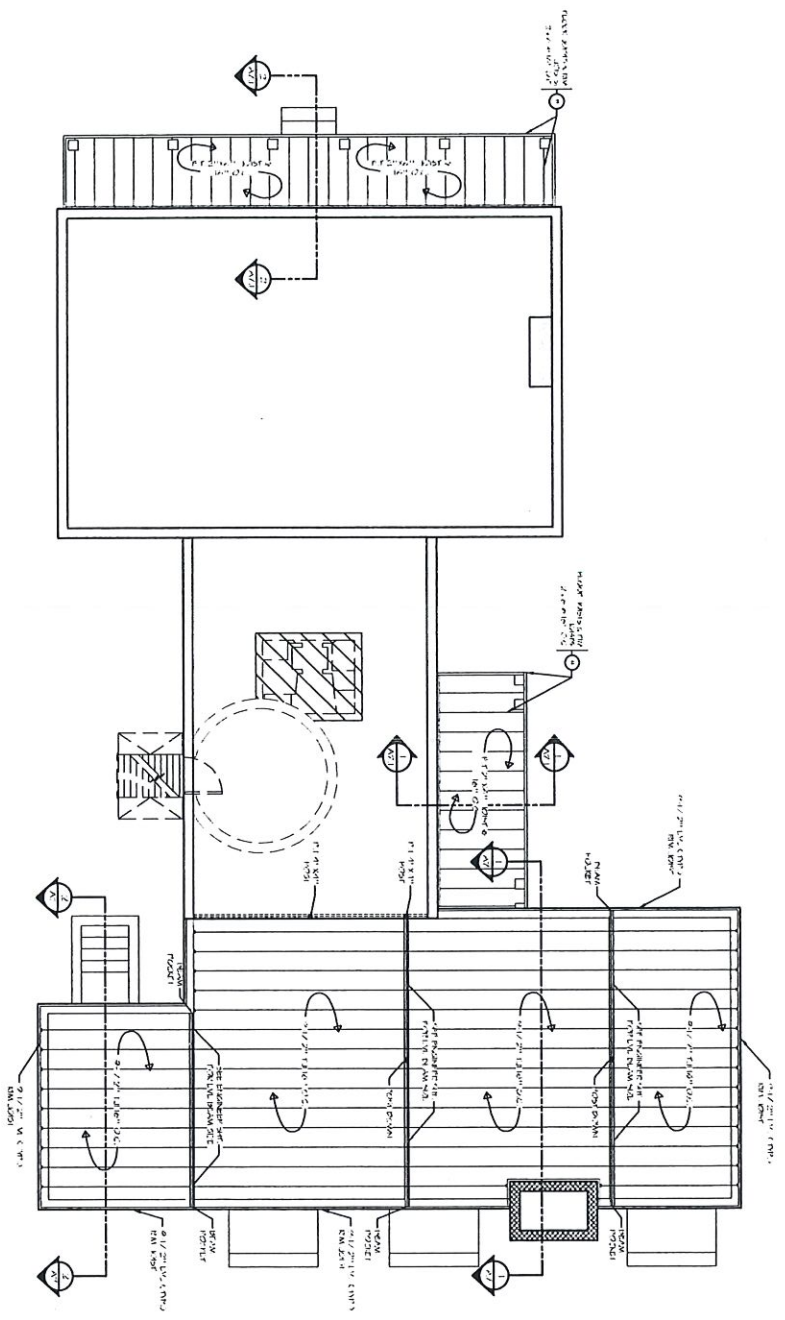

Permit Set  
© Copyright Peter McDonald Architects 2021

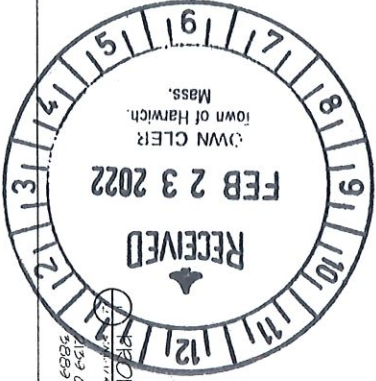

PROPOSED FIRST FLOOR PLAN  
 1,539 GSF  
 5,859 TOTAL GSF

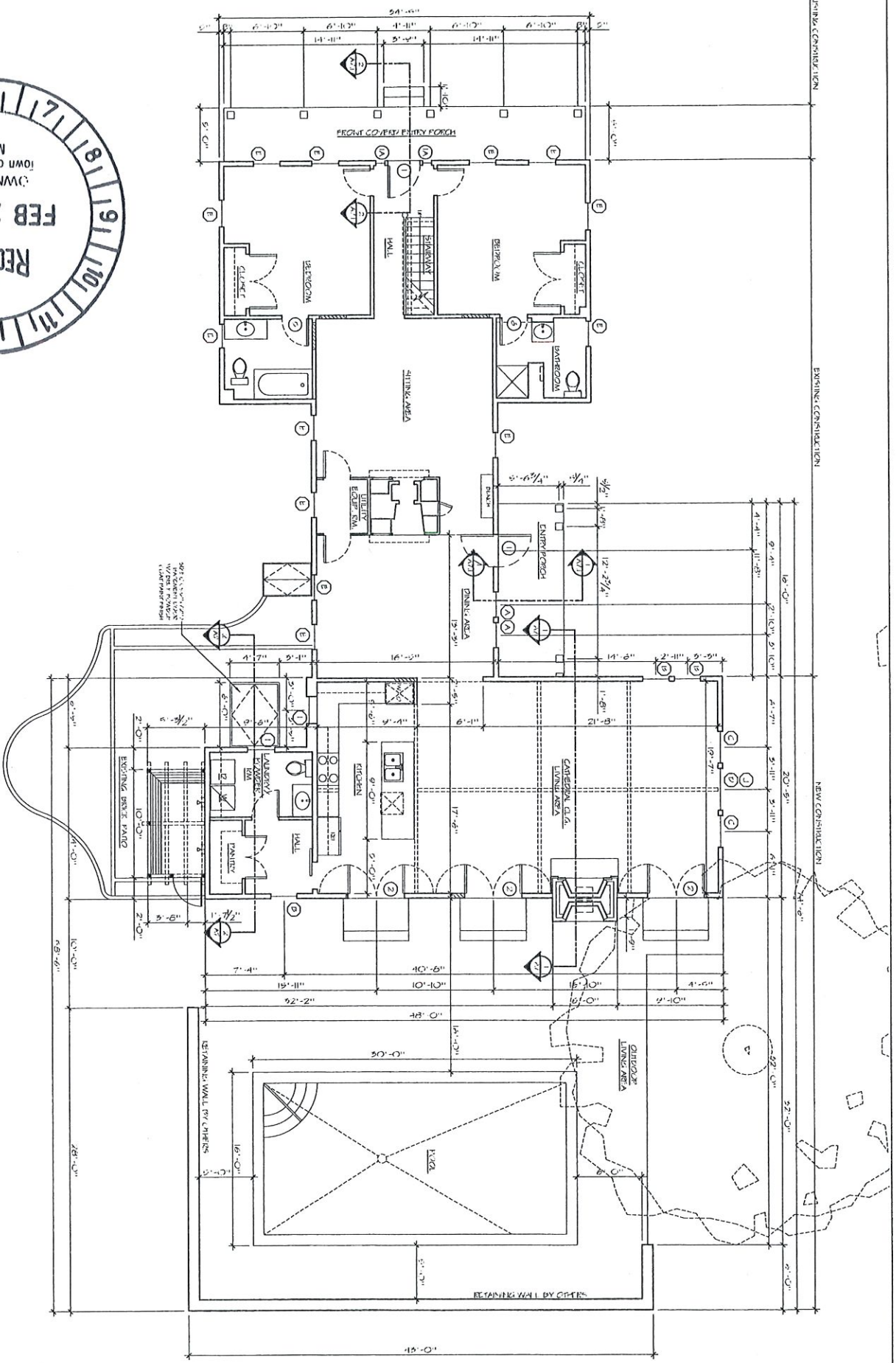

Permit Set  
 © Copyright Peter McDonald Architects 2021

A2

Proposed First Floor Plan

Borne Residence  
 968 Route 28  
 Harwich, Ma.

Peter McDonald | Architect  
 Cape Cod, MA 02642  
 508.240.0843  
 www.capecodarch.com

Date: 8.10.21

PROPOSED SECOND FLOOR PLAN  
 985 GSF  
 3839 TOTAL GSF

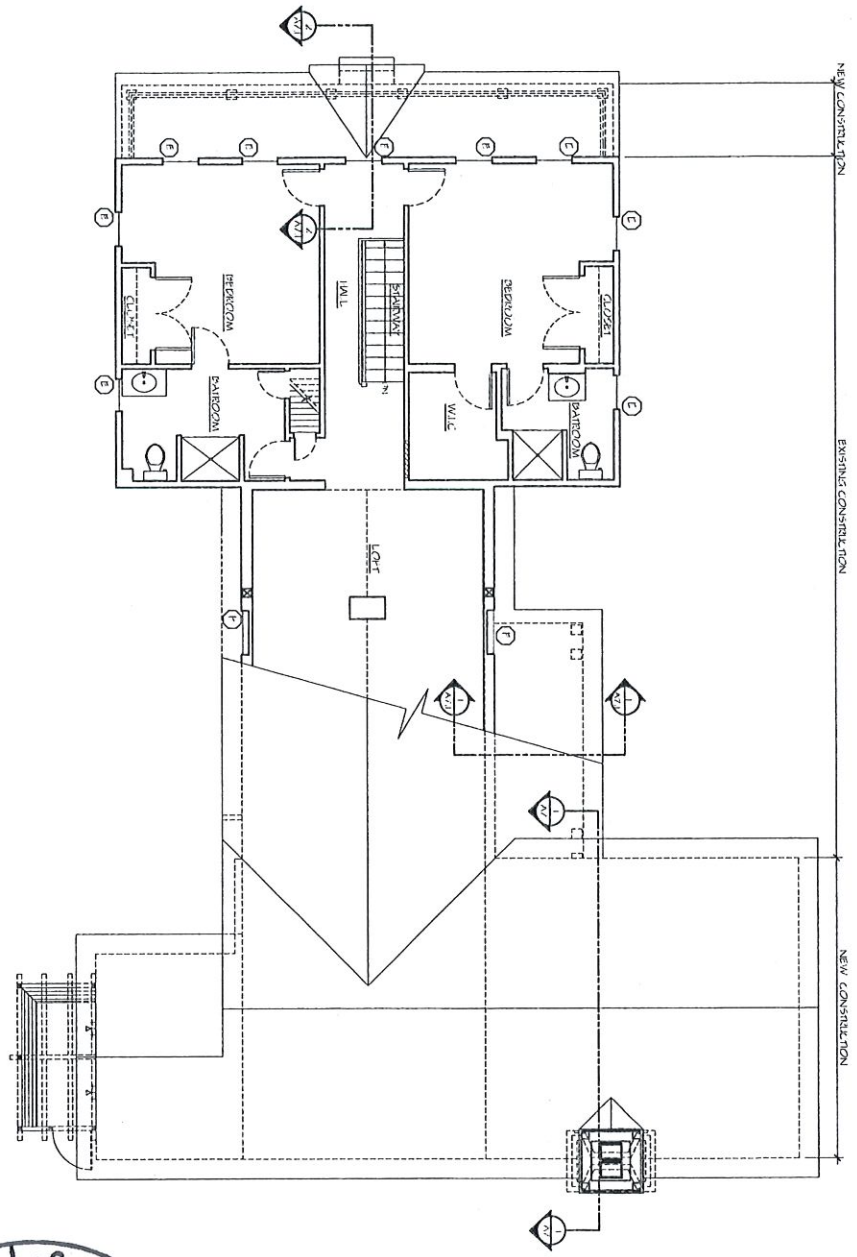

Permit Set  
 © Copyright Peter McDonald Architects 2021

A3

Proposed Second Floor Plan

Borne Residence  
 968 Route 28  
 Harwich, Ma.

Peter McDonald | Architect  
 Cape Cod, MA 02642  
 508.240.0843  
 www.capecodarch.com

Date: 8.10.21

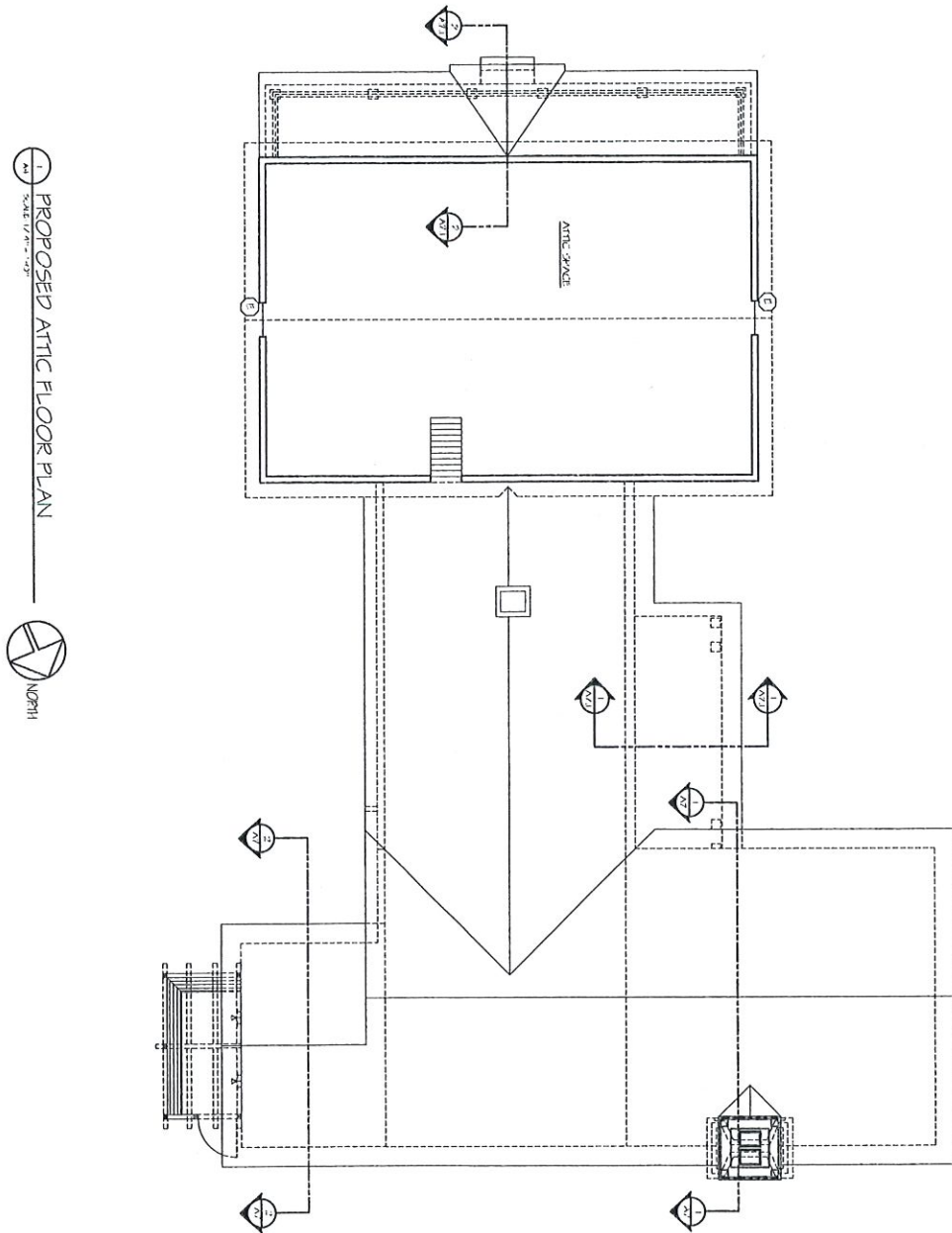

Permit Set  
© Copyright Peter McDonald Architects 2021

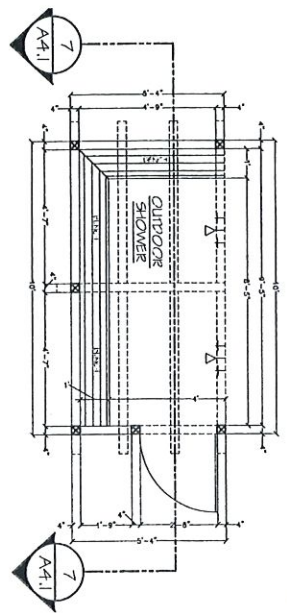

1 PROP. OUTDOOR SHOWER PLAN

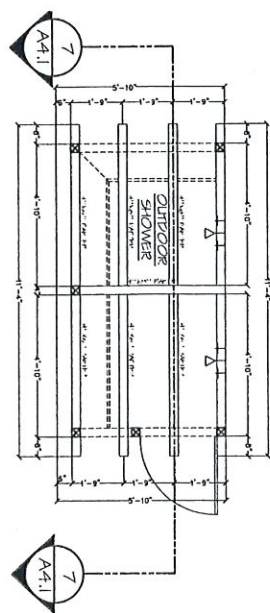

2 PROP. OUTDOOR SHOWER ROOF PLAN

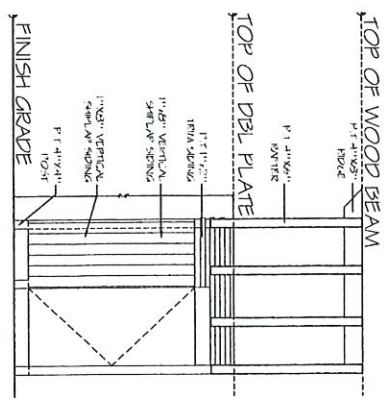

3 PROP. SOUTHEAST ELEV.

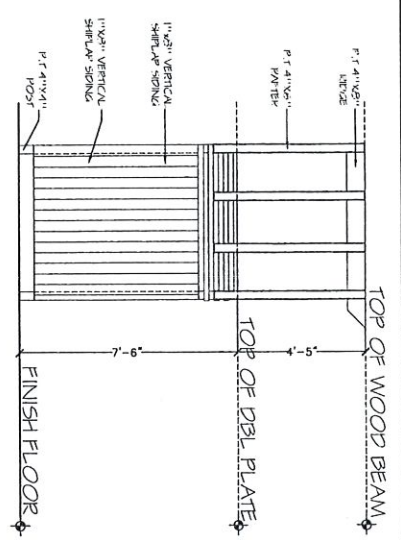

4 PROP. SOUTH ELEV.

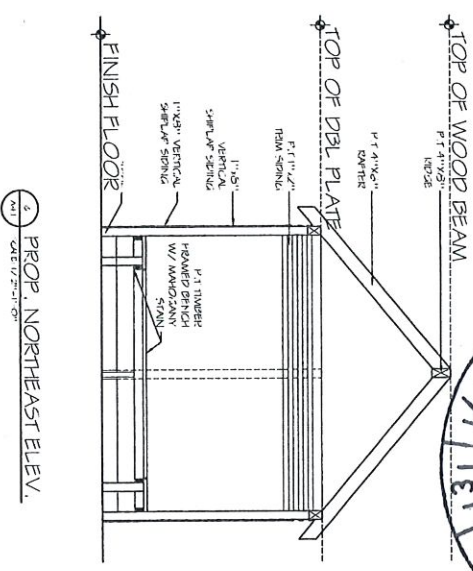

5 PROP. NORTHEAST ELEV.

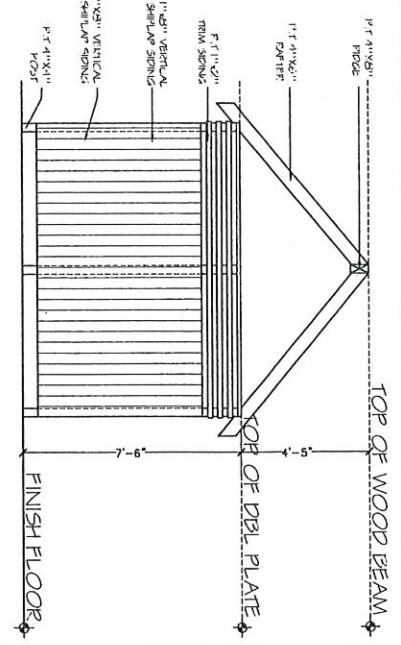

6 PROP. NORTHWEST ELEV.

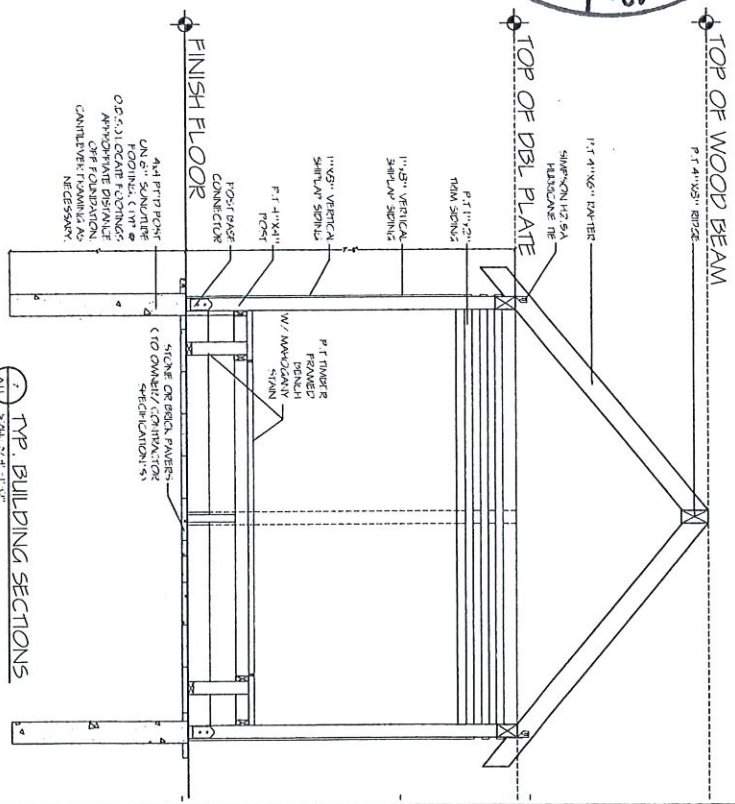

7 TRP. BUILDING SECTIONS

Permit Set  
© Copyright Peter McDonald Architects 2021

A4.1

Proposed Outdoor Shower

Borne Residence  
968 Route 28  
Harwich, Ma.

Peter McDonald | Architect  
Cape Cod, MA 02642  
508.240.0843  
www.capecodarch.com

Date: 8.10.21

# WINDOW SCHEDULE

SYM.	MANUF.	STYLE	CATALOG NO.	UNIT DIMENSION W x H	ROUGH OPENING W x H	REMARKS
A	ANDERSEN A SERIES	DOUBLE HUNG	ADH2440	2'-5 1/4" X 5'-11 1/4"	2'-4" X 4'-0"	
B	ANDERSEN A SERIES	DOUBLE HUNG	ADH 2640	2'-5 1/4" X 4'-11 1/4"	2'-6" X 4'-0"	
C	ANDERSEN A SERIES	DOUBLE HUNG	ADH 3060	2'-11 1/4" X 5'-11 1/4"	3'-0" X 6'-0"	
D	ANDERSEN A SERIES	DOUBLE HUNG	ADH 4060	3'-11 1/4" X 5'-11 1/4"	4'-0" X 6'-0"	
E	REPLACEMENT WINDOW	NEW DOUBLE HUNG	-----	-----	-----	WINDOW SPECIFICATIONS TO MATCH EXISTING
F	REPLACEMENT WINDOW	NEW TRANSOM	-----	-----	-----	WINDOW SPECIFICATIONS TO MATCH EXISTING
G	EXISTING WINDOW	EXISTING BAY WINDOW	-----	-----	-----	WINDOW SPECIFICATIONS ARE AS EXISTING
H	EXISTING WINDOW	EXISTING FIX GLASS	-----	-----	-----	WINDOW SPECIFICATIONS ARE AS EXISTING
I	ANDERSEN A SERIES	DOUBLE HUNG	ADH 2634	2'-5 1/4" X 3'-3 1/4"	2'-6" X 3'-4"	
J	ANDERSEN A SERIES	MINING	AAH4030	2'-7 1/4" X 3'-11 1/4"	2'-8" X 4'-0"	
K	EXISTING WINDOW	EXISTING DOUBLE HUNG	-----	-----	-----	WINDOW SPECIFICATIONS ARE AS EXISTING

# DOOR SCHEDULE --- EXTERIOR ONLY

SYM.	MANUF.	STYLE	TYPE	CATALOG	UNIT SIZE W x H	ROUGH OPENING W x H	REMARKS
1	TRERMA TRU	CLASSIC GRANT ENTRY DOOR	A	CGA260DR	3'-0 1/8" X 6'-7 1/2"	3'-0 3/8" X 6'-9"	TWO PANEL, SIX LITE (TDL) PROVIDE INSECT SCREEN DOOR
2	TRERMA TRU	CLASSIC GRANT SIDE LIGHTS	MA	CGV9C20SL	10" X 79-1/2"	11-1/2" X 6'-8"	
3	ANDERSEN A SERIES	INSWING SINGLE HINGED DOOR	B	FMB4611	3'-5 1/4" X 6'-10 1/2"	3'-4 1/4" X 6'-11"	DOOR SPECIFICATIONS ARE AS EXISTING
4	EXISTING DOOR	EXISTING ENTRY DOOR	---	---	---	---	DOOR SIDE LIGHT SPECIFICATIONS ARE AS EXISTING
5	EXISTING DOOR	EXISTING SIDE LIGHTS	---	---	---	---	DOOR SPECIFICATIONS ARE AS EXISTING
6	EXISTING DOOR	EXISTING INSWING SINGLE HINGED DOOR	---	---	---	---	DOOR SPECIFICATIONS ARE AS EXISTING
7	EXISTING DOOR	EXISTING FINED HINGED DOOR	---	---	---	---	DOOR SPECIFICATIONS ARE AS EXISTING

SIZES OF DOORS AND DOOR TYPES,  
CLEAR WIDTHS OF CASE OPENINGS ARE  
GIVEN. HEIGHTS ARE 6'-8" TYPICALY.  
3. CONTRACTOR TO PROVIDE SUBMITTALS  
FOR DOORS AND HARDWARE.  
NOTES: 1. CONTRACTOR TO VERIFY QUANTITY OF WINDOWS AND  
CRILLE CONFIGURATIONS. SEE ELEVATIONS  
2. REVIEW WINDOW SCHEDULE WITH OWNER AND ARCHITECT  
BEFORE ORDERING.  
3. ALL ANDERSEN WINDOWS TO BE DARK BRONZE FOR EXTERIOR  
COLOR WITH PRIMER PAINTED PINE INTERIOR SIDE.  
HARDWARE (ADDITIONAL LOCK AND KEEPER AND HAND LIFT  
WITH OIL RUBBED BRONZE FINISH, LOW E4 GLASS,  
4. ALL ANDERSEN WINDOWS TO BE FULL DIVIDED LIGHT

## DOOR TYPES

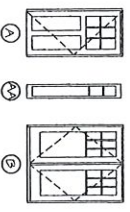

NOTE: AT ALL PENETRATIONS THROUGH  
EXTERIOR  
WALLS PROVIDE 3/4" CEDAR "PLINTH  
BLOCK"  
WITH COPPER DRIP CAP. FOR  
ACCOMMODATION  
OR INSTALLATION OF ELECTRICAL OUTLETS,  
HOSE VALVES, GAS OUTLETS, LIGHT FIXTURES,  
DRIVER VENTS OR OTHER VENTS, ETC.

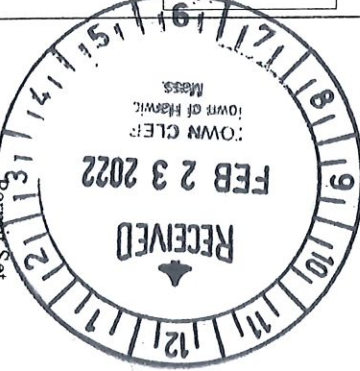

© Copyright Peter McDonald Architect 2021



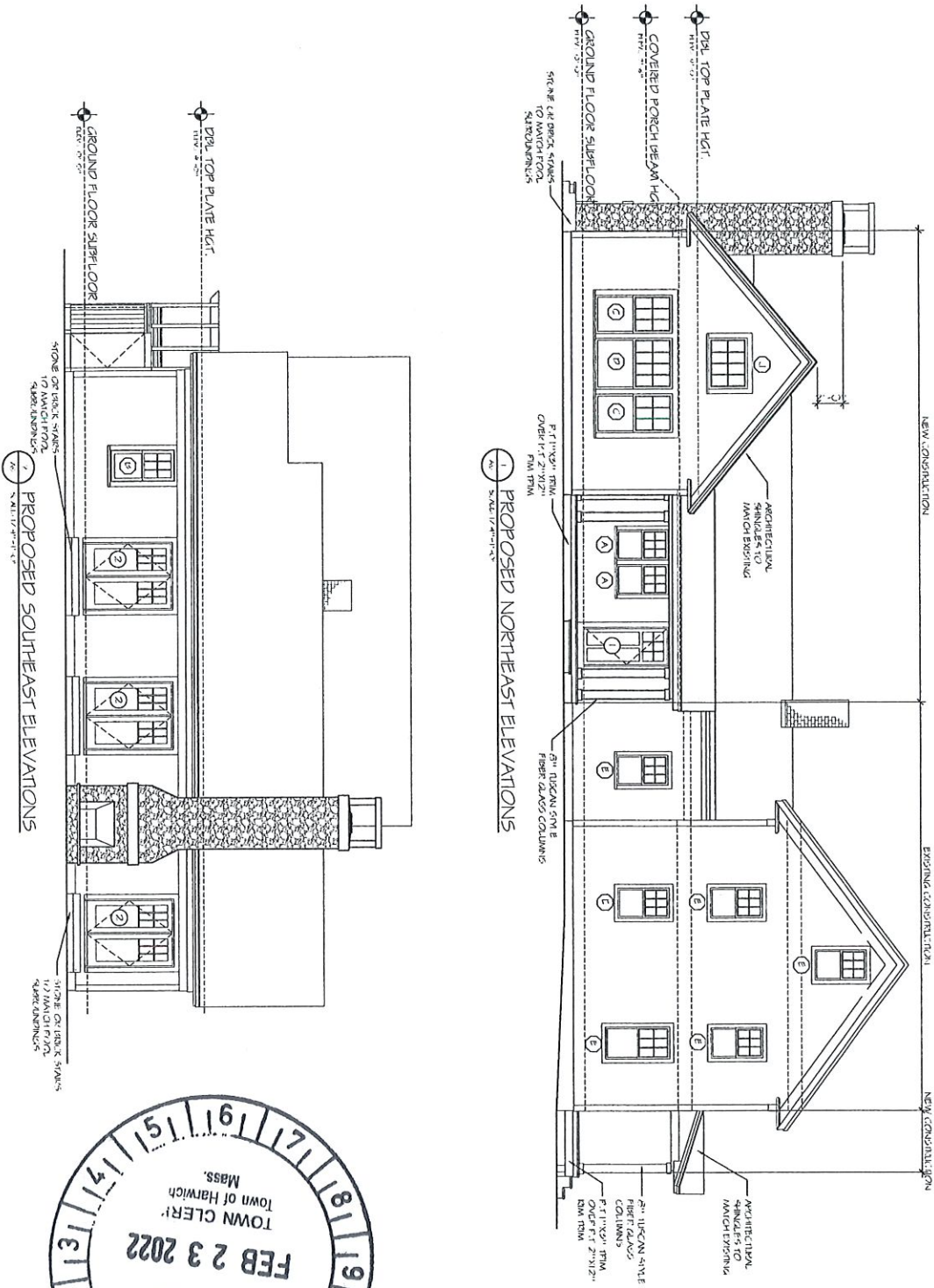

Permit Set  
 © Copyright Peter McDonald Architects 2021

A5

Proposed Main House Elevations

Borne Residence  
 968 Route 28  
 Harwich, Ma.

Peter McDonald | Architect  
 Cape Cod, MA 02642  
 508.240.0843  
 www.capecodarch.com

Date: 8.10.21

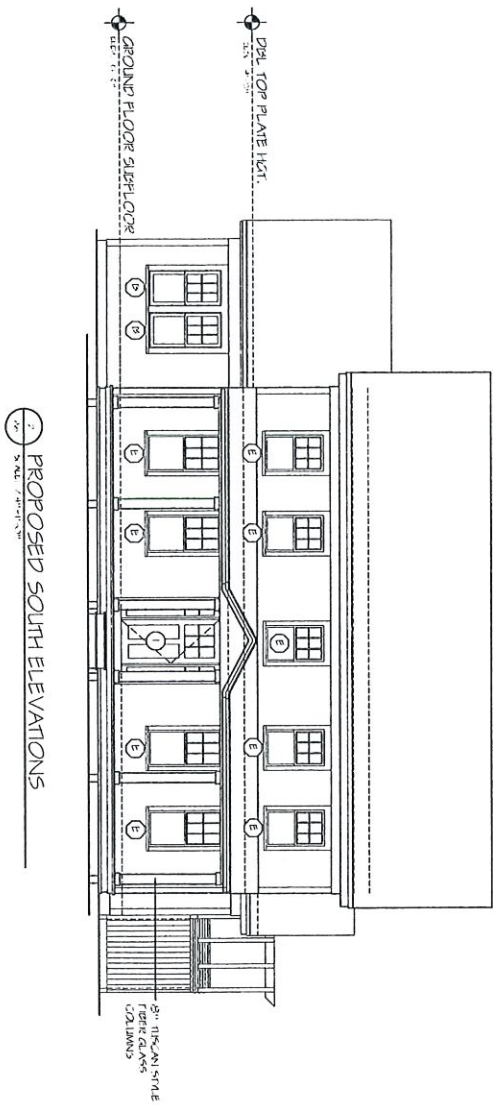

1 PROPOSED SOUTH ELEVATIONS

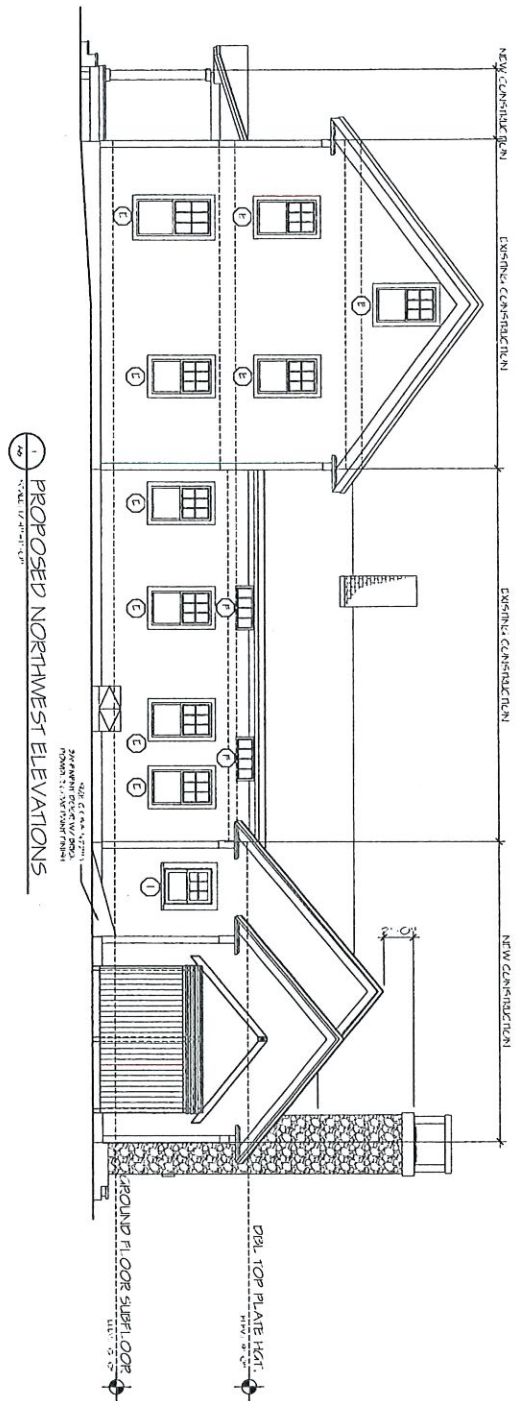

2 PROPOSED NORTHWEST ELEVATIONS



Permit Set  
© Copyright Peter McDonald Architects 2021

1 TYP. BUILDING SECTION  
SCALE: 1/8" = 1'-0"

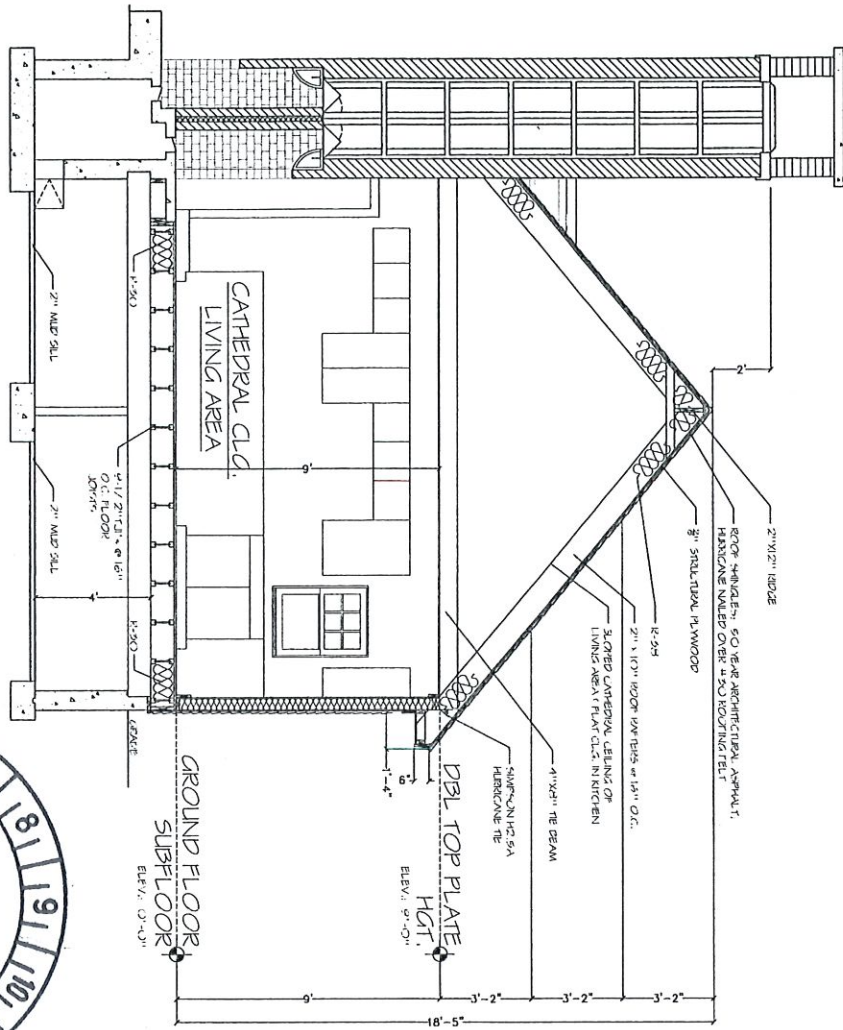

2 TYP. REAR BUILDING SECTION  
SCALE: 1/8" = 1'-0"

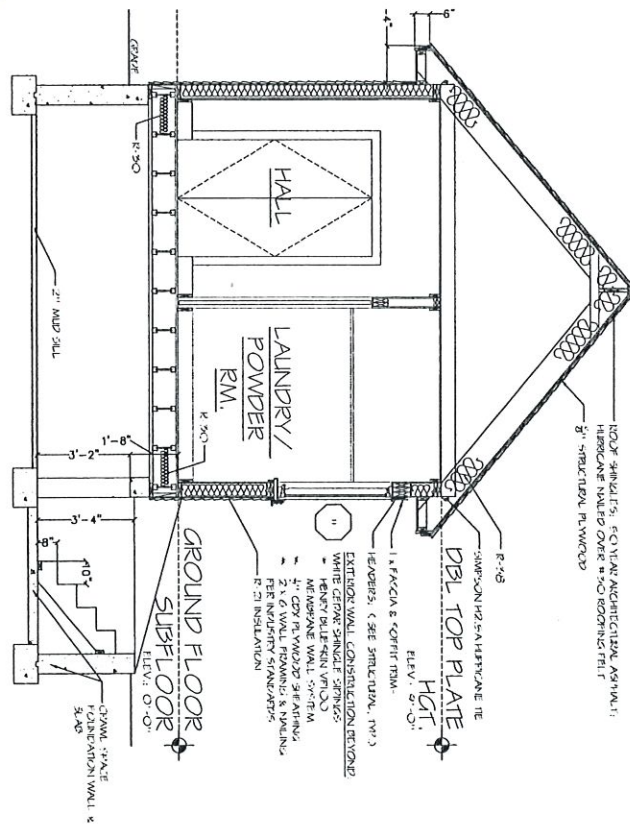

Permit Set  
© Copyright Peter McDonald Architects 2021

1. SIDE ENTRY BUILDING SECTION

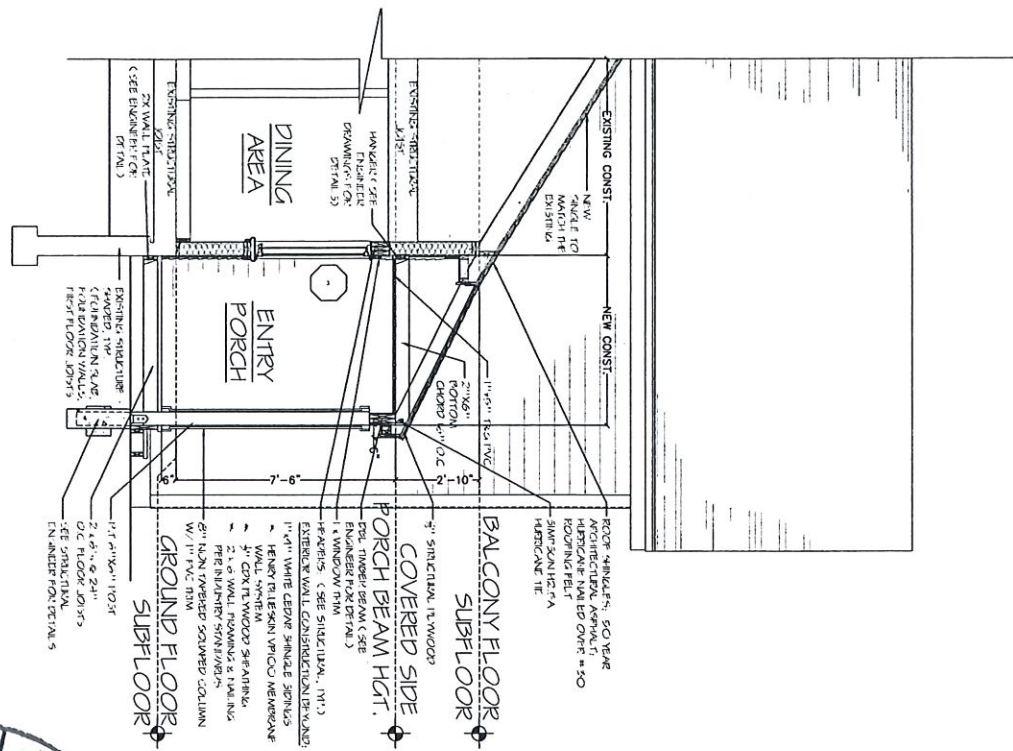

2. FRONT ENTRY BUILDING SECTION

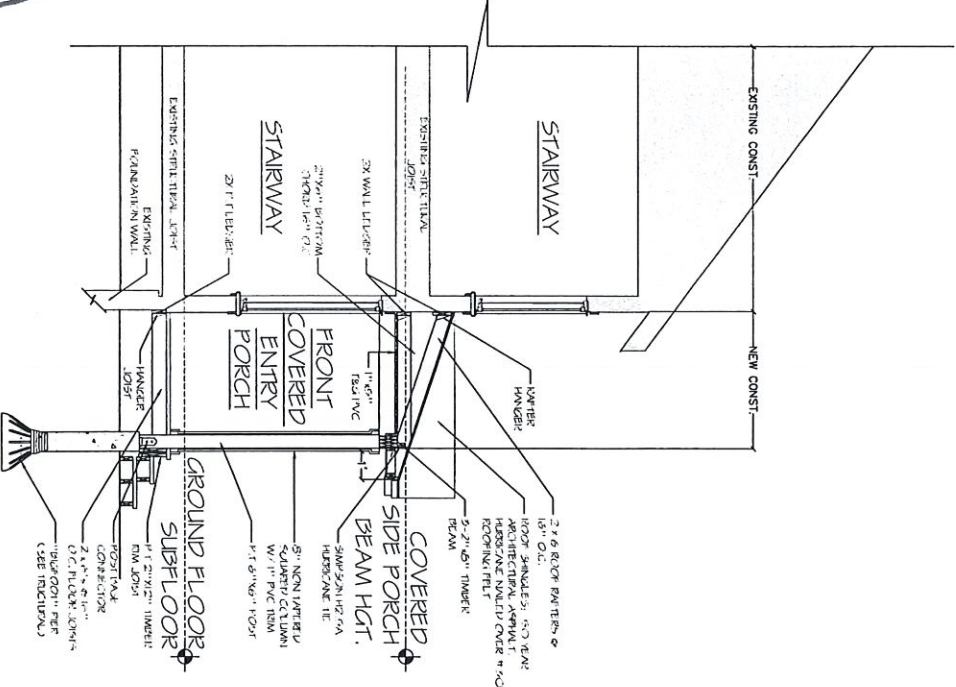

Permit Set  
© Copyright Peter McDonald Architects 2021



PROPOSED ROOF PLAN  
NORTH

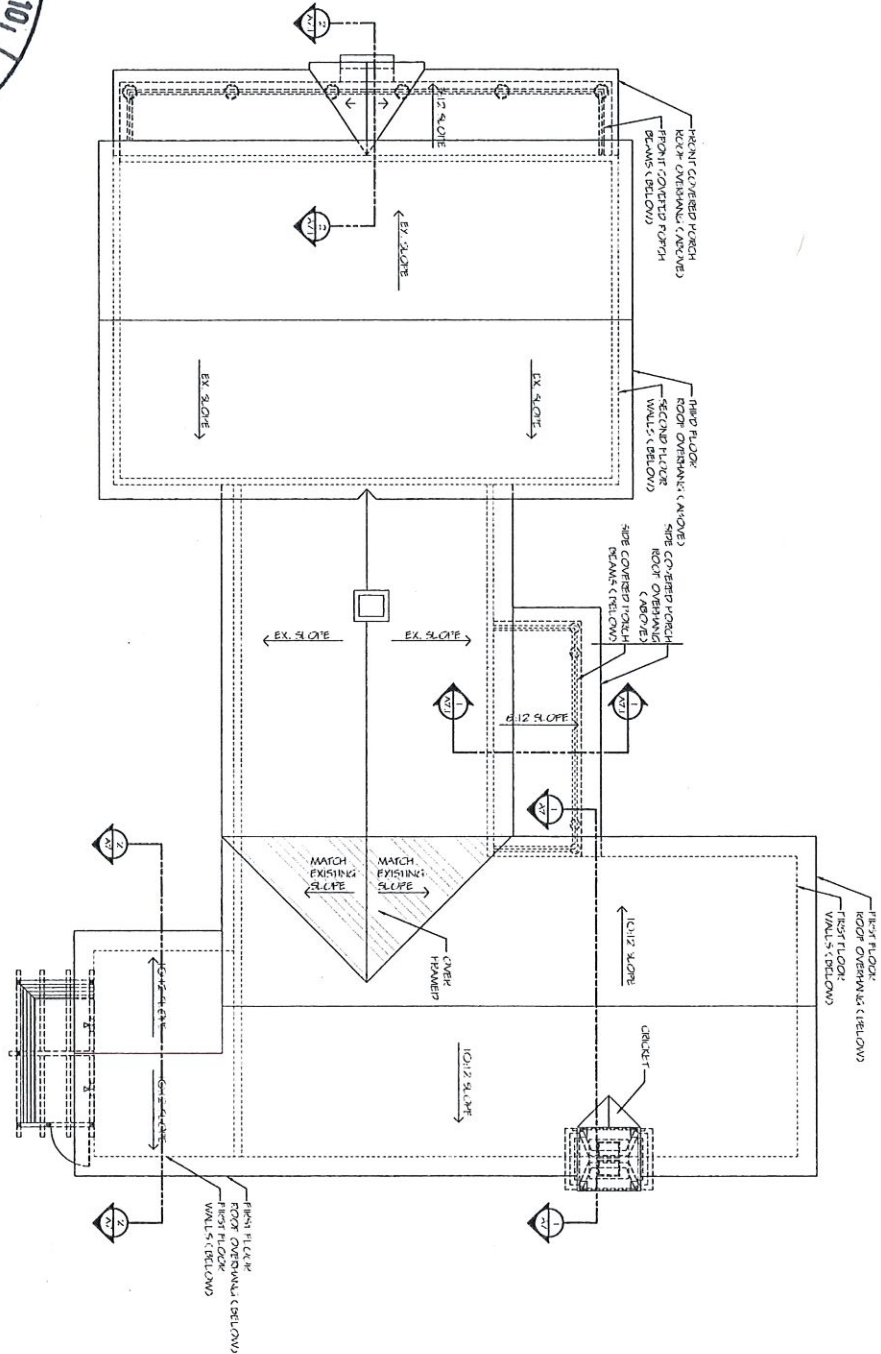

Permit Set  
© Copyright Peter McDonald Architects 2021

A8

Proposed Roof Plan

Borne Residence  
968 Route 28  
Harwich, Ma.

Peter McDonald | Architect  
Cape Cod, MA 02642  
508.240.0843  
www.capecodarch.com

Date: 8.10.21

1. PROPOSED ROOF FRAMING PLAN

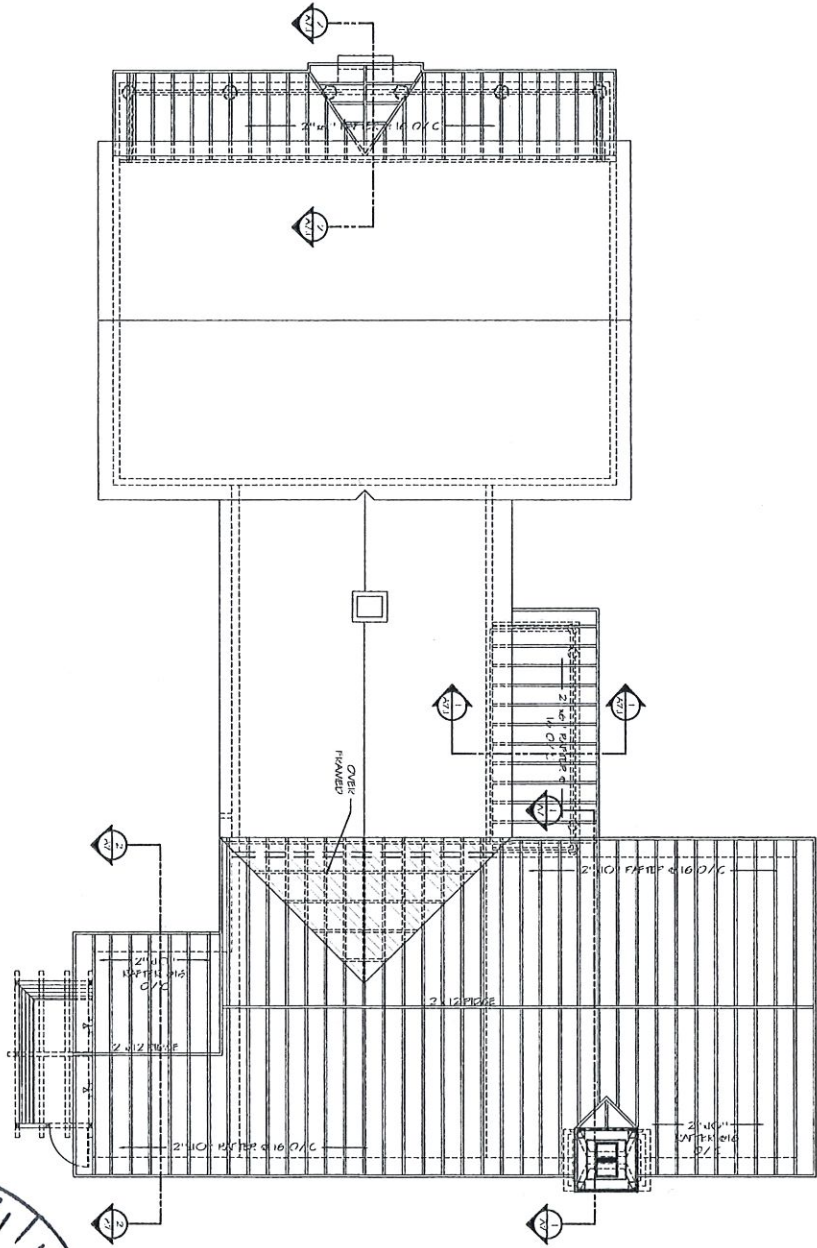

Permit Set  
© Copyright Peter McDonald Architects 2020