

PROPOSED  
ADDITION & RENOVATIONS  
FOR

# MAUREEN & MICHAEL CLANCY

37 WYNDEMERE BLUFFS ROAD  
HARWICH PORT, MA



NOVEMBER 1, 2021

ISSUE FOR CONSTRUCTION

## TPC

THOMAS P. CLANCY ARCHITECTS  
THOMAS P. CLANCY ARCHITECTS  
1100 Main Street  
Harwich Port, MA 01945  
Tel: 508-867-1100  
www.thomaspclancy.com

STRUCTURAL ENGINEER:  
BZ DESIGN ASSOCIATES, INC  
750 OLD MAIN STREET  
SUITE 202  
ROCKY HILL, CT 06067  
(860) 869-4136

AERIAL IMAGE



SEAL

CONSULTANTS

REVISIONS  
 NO. 1. DATE: \_\_\_\_\_  
 DESCRIPTION OF REVISIONS

PROJECT INFORMATION

PROPOSED ADDITION & RENOVATIONS  
 FOR  
**MAUREEN & MICHAEL CLANCY**  
 37 WYNDMERE BLUFFS RD  
 HARWICH PORT, MA

PROJECT NO: TPC-2021  
 DATE: NOVEMBER 1, 2021

FOUNDATION & FLOOR PLANS w/ TYP. DETAILS

**A1-1**

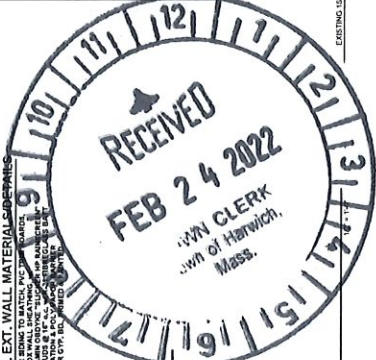
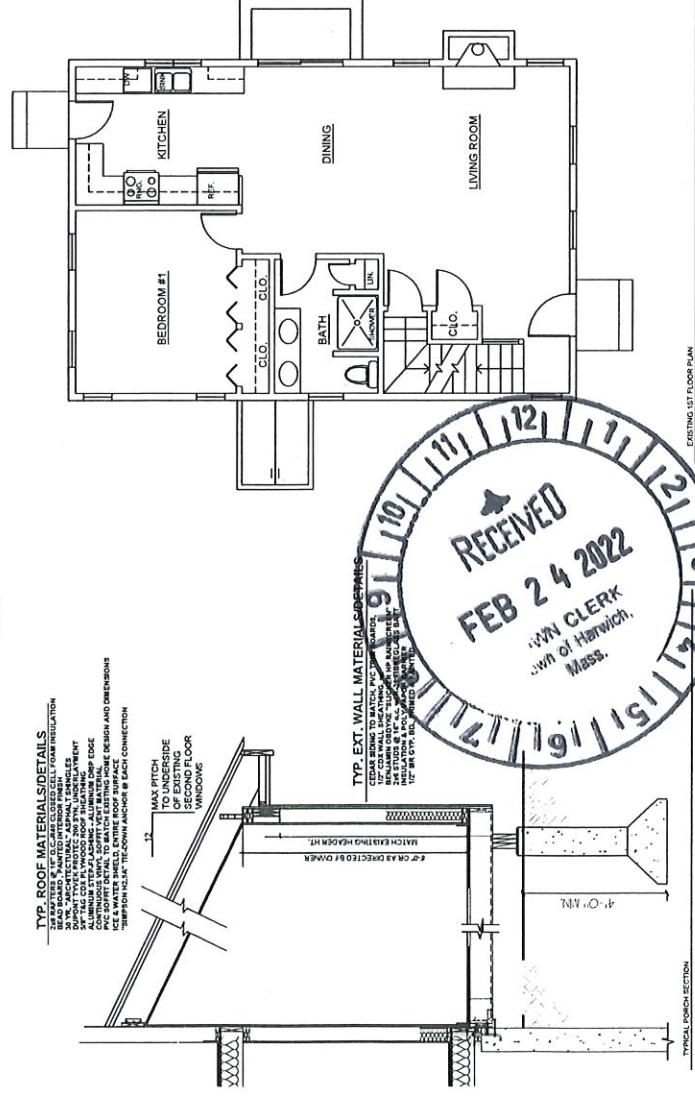
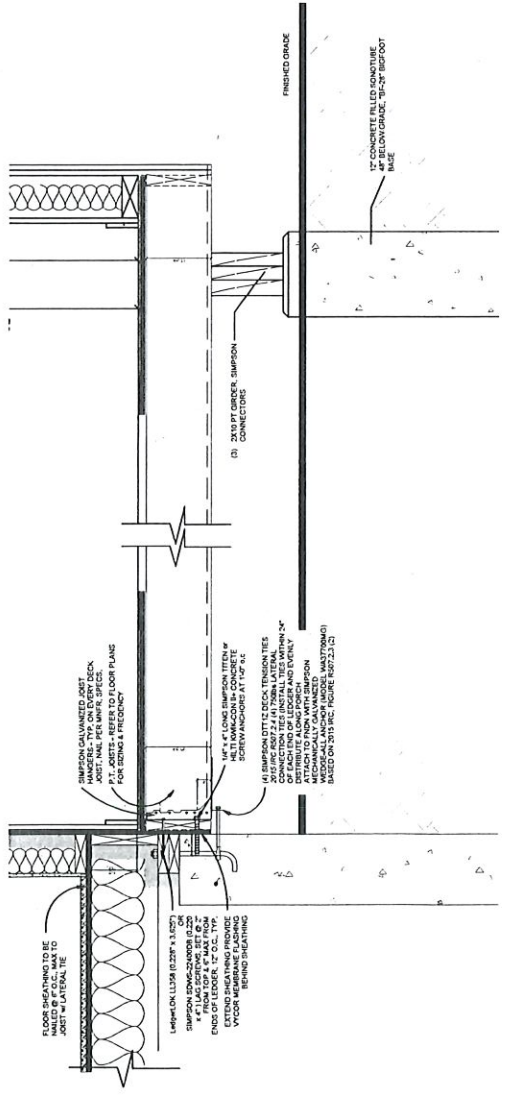
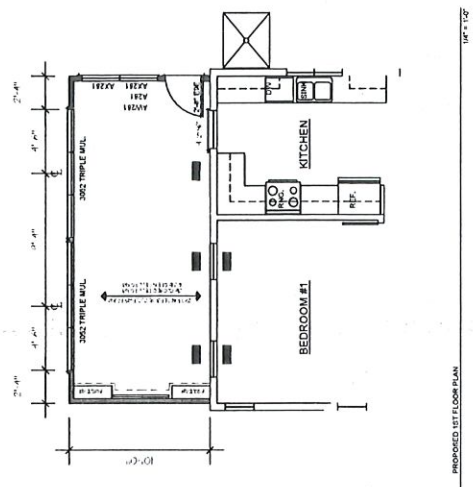
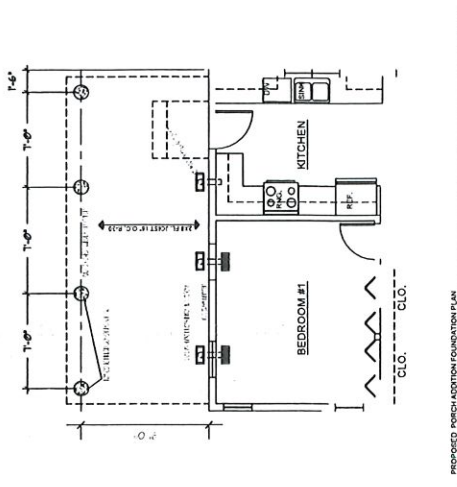

SEAL

CONSULTANTS

REVISED:  
 NOV. 13, 2021  
 DRAWING MADE FOR  
 RECORD CONSTRUCTION  
 PURPOSE

PROJECT INFORMATION

All Content Prepared by TPC Architecture & Planning, Thomas P. Clancy, AIA, LLC is the Property of TPC Architecture & Planning, Thomas P. Clancy, AIA, LLC. No Content to be Used for Other Projects Without the Written Consent of TPC Architecture & Planning, Thomas P. Clancy, AIA, LLC.

PROPOSED  
 ADDITION & RENOVATIONS  
 FOR  
**MAUREEN  
 & MICHAEL  
 CLANCY**

37 WYNDEMERE BLUFFS RD  
 HARWICH PORT, MA

PROJECT NO: TPC-2021  
 DATE: NOVEMBER 1, 2021  
 EXISTING  
 EXTERIOR  
 ELEVATIONS

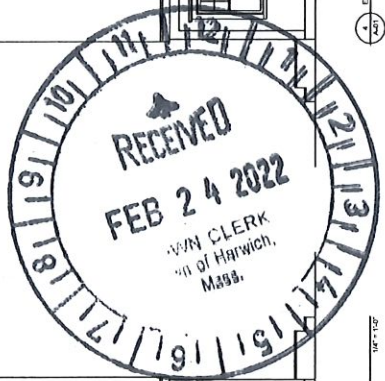
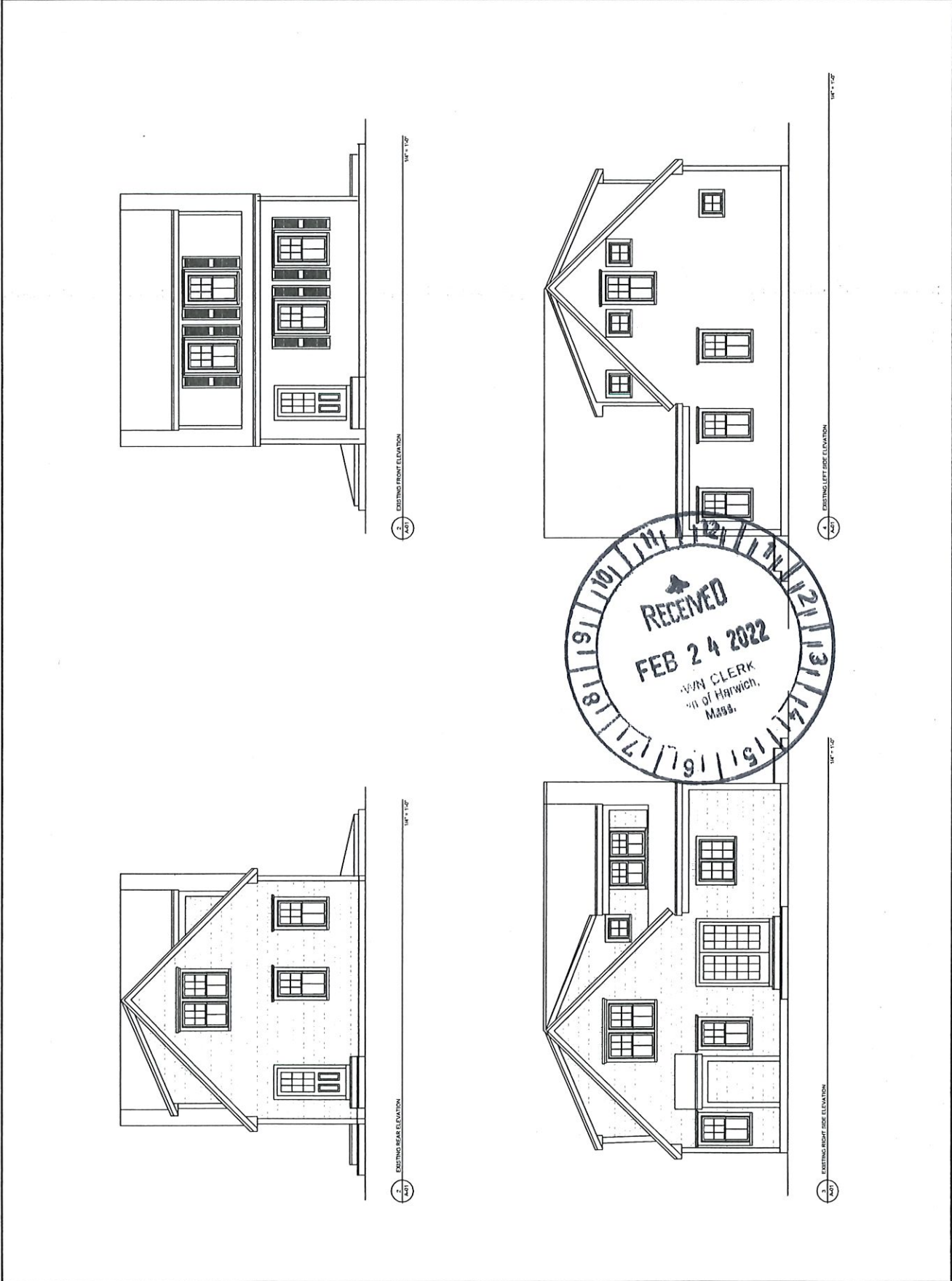



**TPC**

THOMAS P. CANTRELL & ASSOCIATES  
ARCHITECTS & DESIGNERS  
1100 State Avenue  
North Attleboro, MA 01937  
Tel: 508-851-1100  
Fax: 508-851-1101  
www.thomaspca.com

SEAL

CONSULTANTS

REVISED:  
NOV. 1987 -  
DRAFTING REVISIONS FOR  
BIDDING & CONSTRUCTION  
PURPOSES

PROJECT INFORMATION



All Content Copyrighted by Thomas P. Cantrell & Associates, Inc. (TPC) and its Affiliates. All Rights Reserved. No part of this document may be reproduced or transmitted in any form or by any means, electronic, mechanical, photocopying, recording, or by any information storage and retrieval system, without the prior written permission of TPC.

PROPOSED  
ADDITION & RENOVATIONS

FOR

**MAUREEN  
& MICHAEL  
CLANCY**

37 WYNDENBERG BLUFFS RD  
HARWICH PORT, MA

PROJECT NO: TPC-2021  
DATE: NOVEMBER 1, 2021

PROPOSED  
EXTERIOR  
ELEVATIONS

**A1-3**

Copyright © 2021 Thomas P. Cantrell & Associates, Inc.

