

© COPYRIGHT 2022
BY THOMAS A. MOORE DESIGN CO.

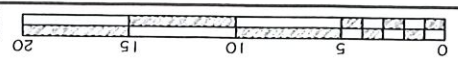
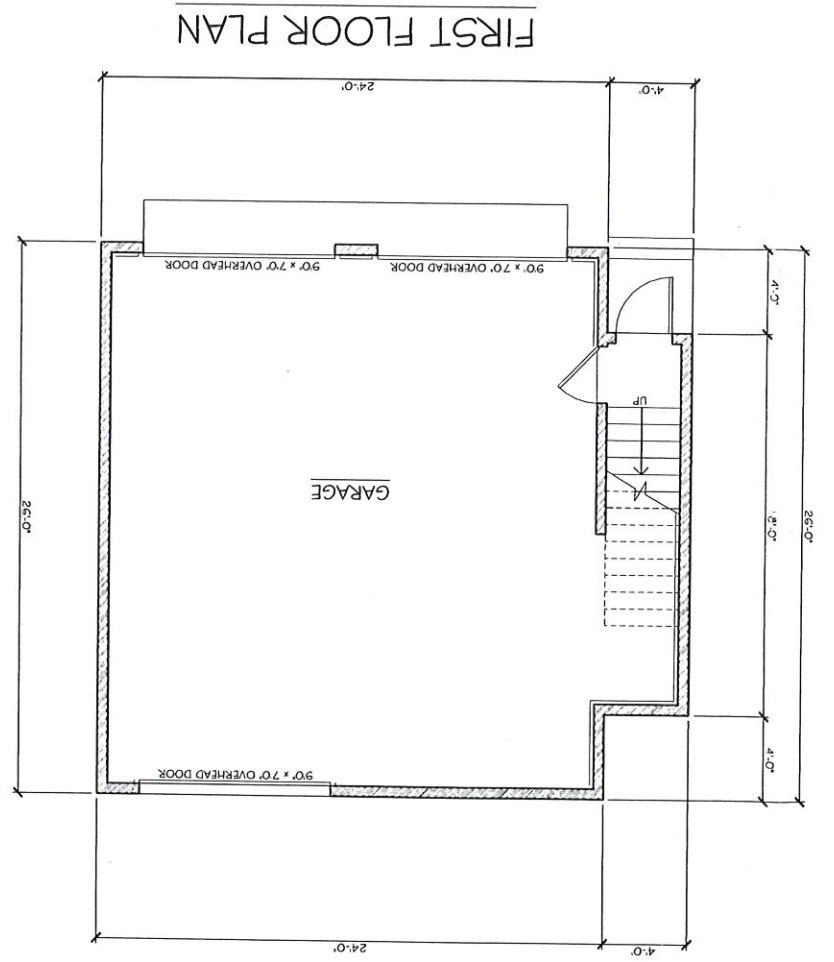
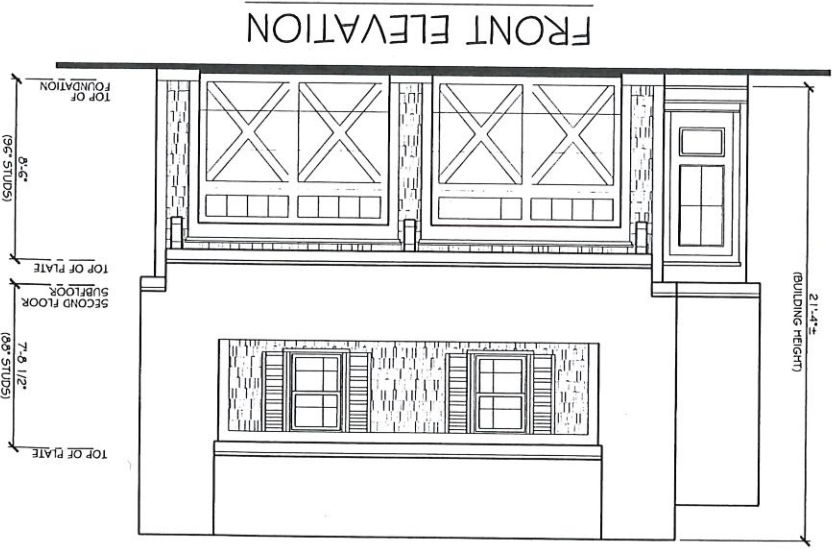
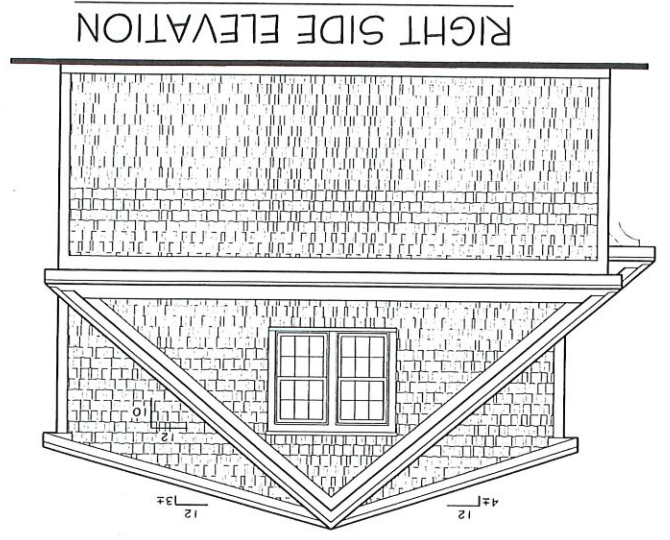

(PROGRESS PRINT
NOT FOR CONSTRUCTION)

	DWG. NO.:	2021-141
	PROJ. NO.:	5/5/2022
	DATE:	1/4" = 1'-0"
	SCALE:	NOTE: THE PLANS SHOWN ARE THE SOLE PROPERTY OF THE DESIGNER AND CAN NOT BE COPIED, REPRODUCED AND/OR ALTERED WITHOUT THE EXPRESS WRITTEN CONSENT OF THE DESIGNER.
	DATE:	5/5/2022
PROJ. NO.:	2021-141	
DWG. NO.:	2021-141	
NEW GARAGE FOR: PAM & MATT MENZEL 25 CROSS ST. HARWICHPORT, MA		
DESIGNED/DRAWN BY: THOMAS A. MOORE DESIGN CO. P.O. BOX 2124 949 LONG POND RD. BREWSTER, MA. (508) 896-6403		

© COPYRIGHT 2022
BY THOMAS A. MOORE DESIGN CO.

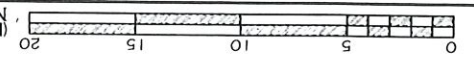
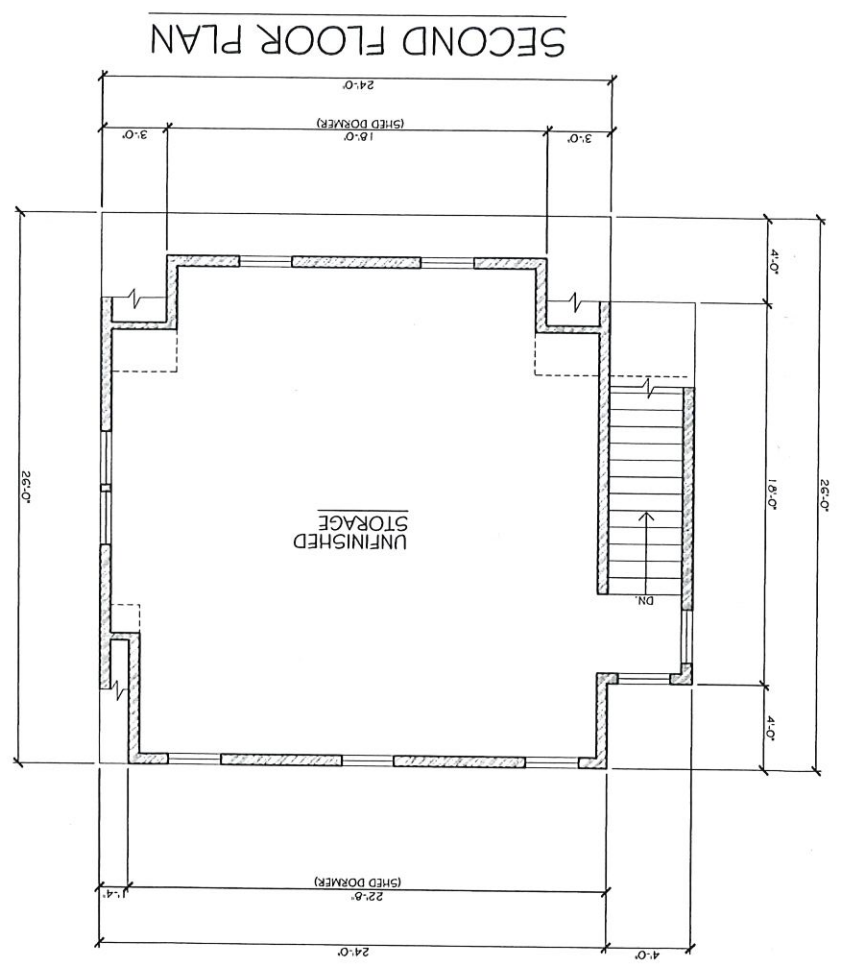
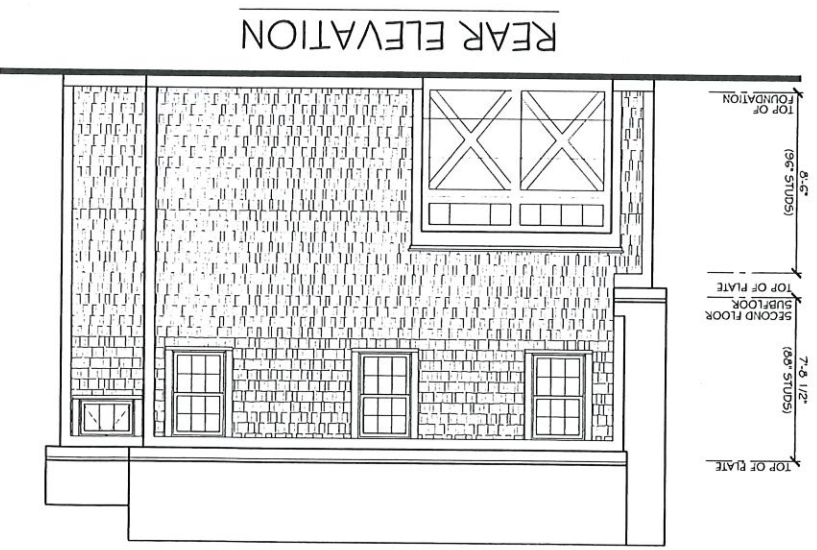
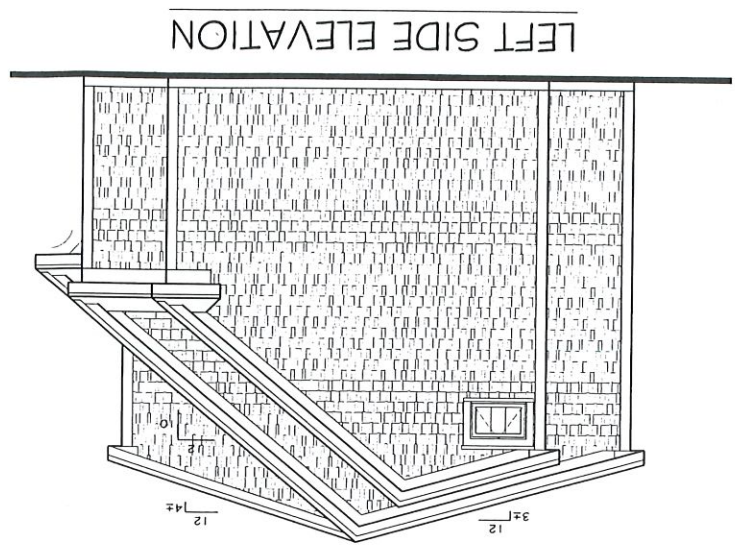

(PROGRESS PRINT
NOT FOR CONSTRUCTION)

G2

DWG. NO.:

2021-141

PROJ. NO.:

5/5/2022

DATE:

1/4" = 1'-0"

SCALE:

NOTE:
THE PLANS SHOWN ARE
THE SOLE PROPERTY OF
THE DESIGNER AND CAN
NOT BE COPIED,
REPRODUCED AND/OR
ALTERED WITHOUT THE
EXPRESS WRITTEN
CONSENT OF THE
DESIGNER.

DESIGNED/DRAWN BY:

THOMAS A. MOORE DESIGN CO.

P.O. BOX 2124 949 LONG POND RD.

BREWSTER, MA. (508) 896-6403

NEW GARAGE FOR:

PAM & MATT MENZEL

25 CROSS ST. HARWICHPORT, MA

DESIGNED/DRAWN BY:

THOMAS A. MOORE DESIGN CO.

P.O. BOX 2124 949 LONG POND RD.

BREWSTER, MA. (508) 896-6403

UNFINISHED STORAGE

DN

TOP OF FOUNDATION (8'-5" STUDS)

TOP OF PLATE

SECOND FLOOR SUBFLOOR (10'-0" STUDS)

TOP OF RAFTER (7'-5 1/2" STUDS)

24'-0"

26'-0"

18'-0" (SHED DOCKETS)

3'-0"

4'-0"

18'-0"

4'-0"

22'-0" (SHED DOCKETS)

1'-4"

24'-0"

4'-0"

4'-0"

26'-0"

24'-0"

4'-0"

4'-0"

26'-0"

24'-0"

4'-0"

4'-0"

26'-0"

24'-0"

4'-0"

4'-0"

26'-0"

24'-0"

4'-0"

4'-0"

FIRST FLOOR PLAN
 = 1454 S.F. EXIST. FIRST FLOOR
 = 331 S.F. EXIST. SECOND FLOOR
 = 420 S.F. EXIST. GARAGE

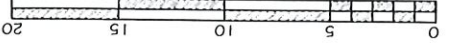
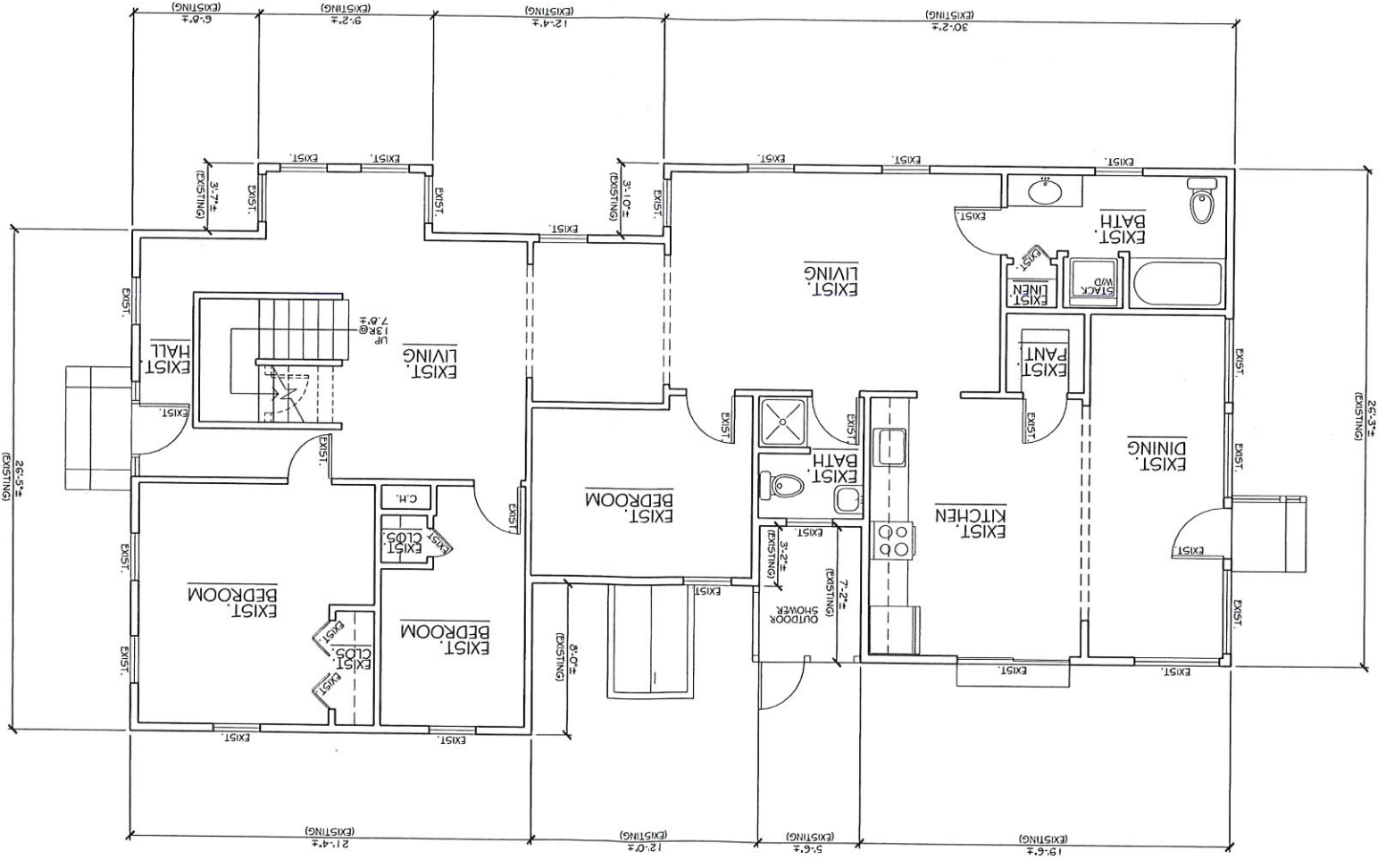

EX1	DWG. NO.:	2021-141
	PROJ. NO.:	5/5/2022
	DATE:	1/4" = 1'-0"
	SCALE:	
NOTE: THE PLANS SHOWN ARE THE SOLE PROPERTY OF THE DESIGNER AND CAN NOT BE COPIED, REPRODUCED AND/OR ALTERED WITHOUT THE EXPRESS WRITTEN CONSENT OF THE DESIGNER.		
EXISTING HOUSE FOR: MATT & PAM MENZEL 25 CROSS ST. HARWICHPORT, MA		
DESIGNED/DRAWN BY: THOMAS A. MOORE DESIGN CO. P.O. BOX 2124 949 LONG POND RD. BREWSTER, MA. (508) 896-6403		

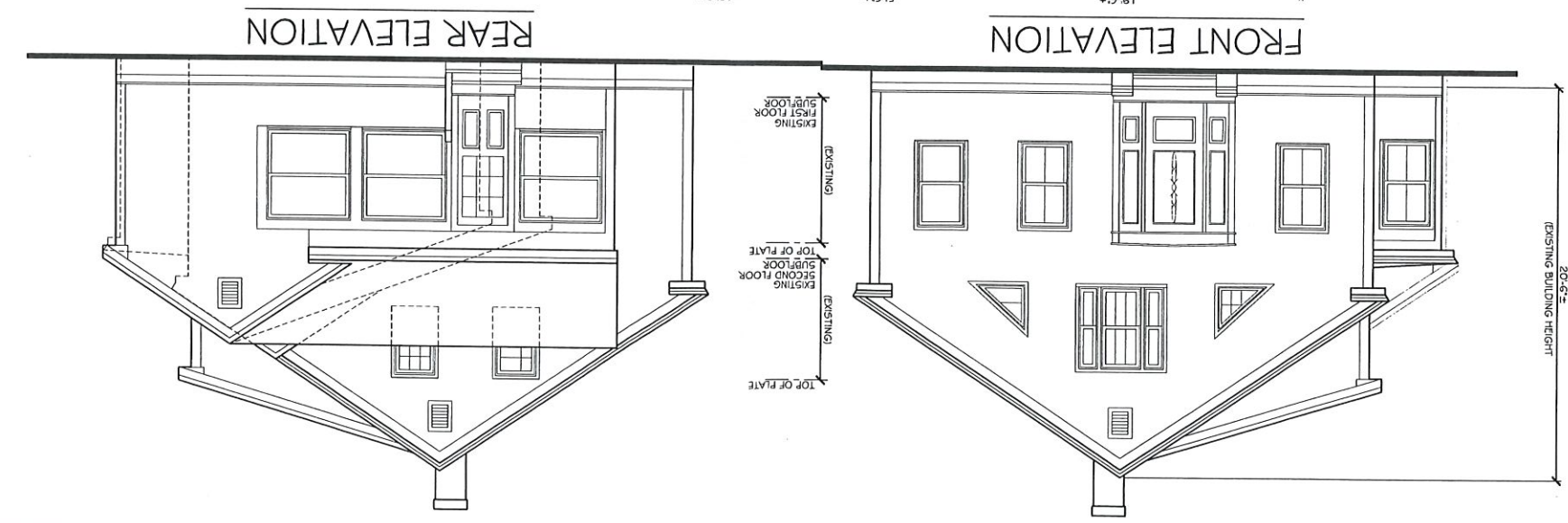
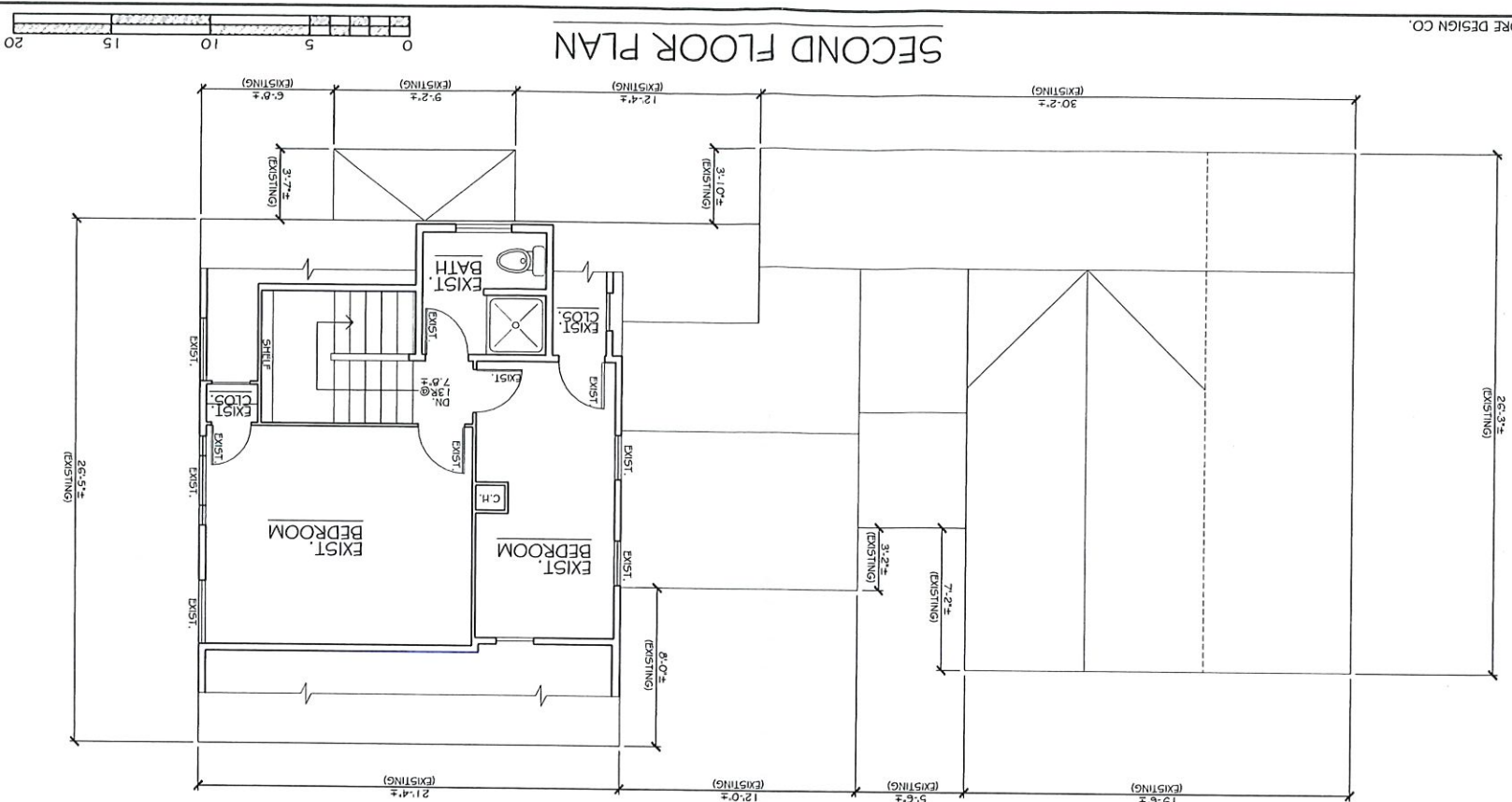

EX2

DWG. NO.:

2021-141

PROJ. NO.:

5/5/2022

DATE:

1/4" = 1'-0"

SCALE:

DESIGNER:

CONSIST OF THE

EXPRESS WRITTEN

ALTERED WITHOUT THE

APPROVED SIGNATURE

NOT BE COPIED.

THE DESIGNER AND CAN

THE SOLE PROPERTY OF

THE PLANS SHOWN ARE

NOTE:

EXISTING HOUSE FOR:

MATT & PAM MENZEL

25 CROSS ST. HARWICHPORT, MA

DESIGNED/DRAWN BY:

THOMAS A. MOORE DESIGN CO.

P.O. BOX 2124 949 LONG POND RD.

BREWSTER, MA. (508) 896-6403

©COPYRIGHT 2020
BY THOMAS A. MOORE DESIGN CO.

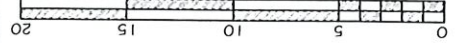

LEFT SIDE ELEVATION

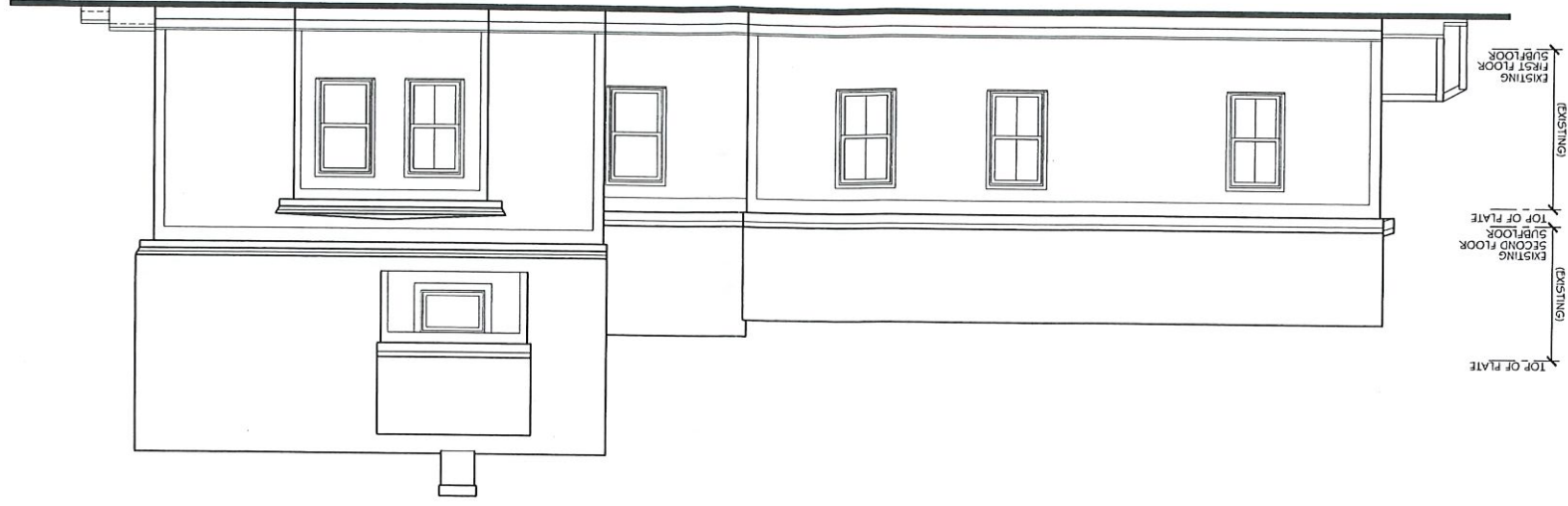

RIGHT SIDE ELEVATION

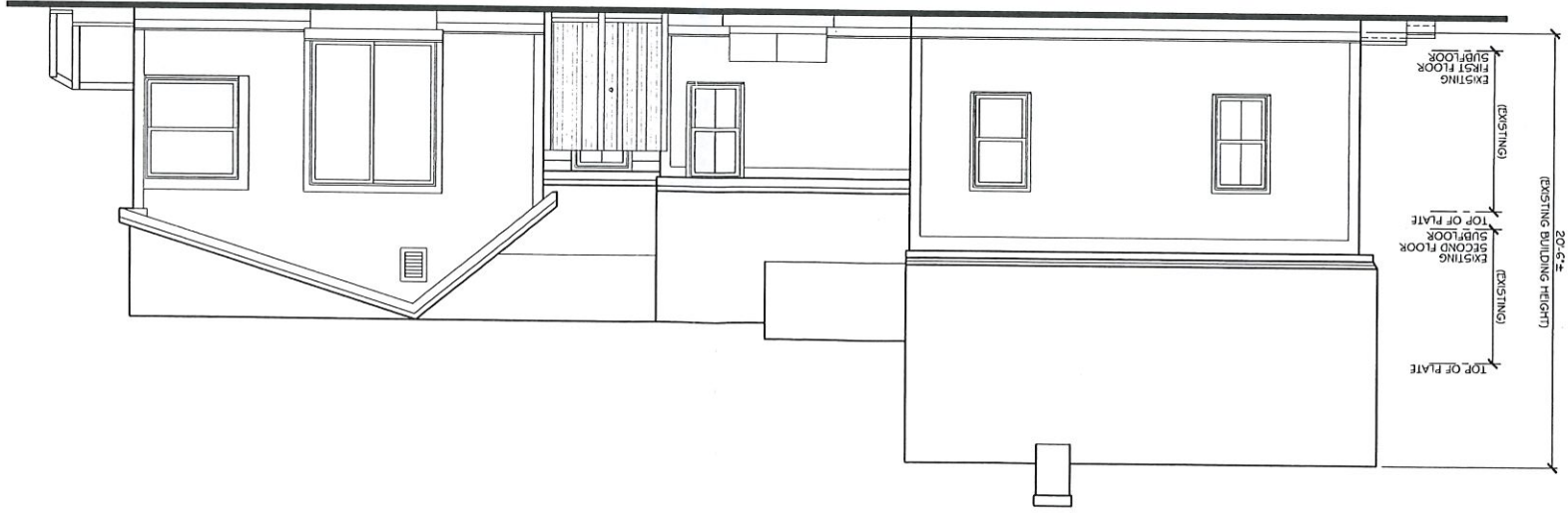

EX3

DWG. NO.:

2021-141

PROJ. NO.:

5/5/2022

DATE:

SCALE:

1/4" = 1'-0"

NOTE:

THE PLANS SHOWN ARE

THE SOLE PROPERTY OF

THE DESIGNER AND CAN

NOT BE COPIED,

REPRODUCED AND/OR

ALTERED WITHOUT THE

EXPRESS WRITTEN

CONSENT OF THE

DESIGNER

EXISTING HOUSE FOR:
MATT & PAM MENZEL
25 CROSS ST.
HARWICHPORT, MA

DESIGNED/DRAWN BY:

THOMAS A. MOORE DESIGN CO.
P.O. BOX 2124 949 LONG POND RD.
BREWSTER, MA. (508) 896-6403