

RECEIVED
TOWN CLERK
HARWICH, MA
2023 JAN 27 P 2:37

FIRST FLOOR PLAN
SCALE: 1/4" = 1'-0"
LIVING AREA = 2,756 SQ. FT.
GARAGE/STORAGE = 672 SQ. FT.



ARCHI-TECH ASSOCIATES

residential design

6 school street
cotuit, ma 02835
508.420.5335
info@architechassociates.com

architechassociates.com

Archi-Tech Associates, Inc. hereby expressly reserves the copyright of these drawings according to the provisions of the Copyright Act of 1976, the Copyright Act of 1909, and any other applicable laws. Any reproduction, alteration, reproduction or distribution of these drawings without the express written consent of Archi-Tech Associates, Inc. is prohibited. Such consent shall be in writing and shall specify the nature, extent and duration of the permission granted. No part of these drawings may be used, in whole or in part, for any other project without the written consent of Archi-Tech Associates, Inc. prior to the beginning work. Dimensions and notes are to be used, do not scale drawings.

Fish Residence
61 Shore Road
West Harwich, Massachusetts
First Floor Plan

job no.:	2204
date:	30 NOV. 2022
scale:	AS NOTED
drawn:	JAL. / E.L.
rev.:	
rev.:	

A-2

10/26/2022 10:54 AM

10/26/2022 10:54 AM

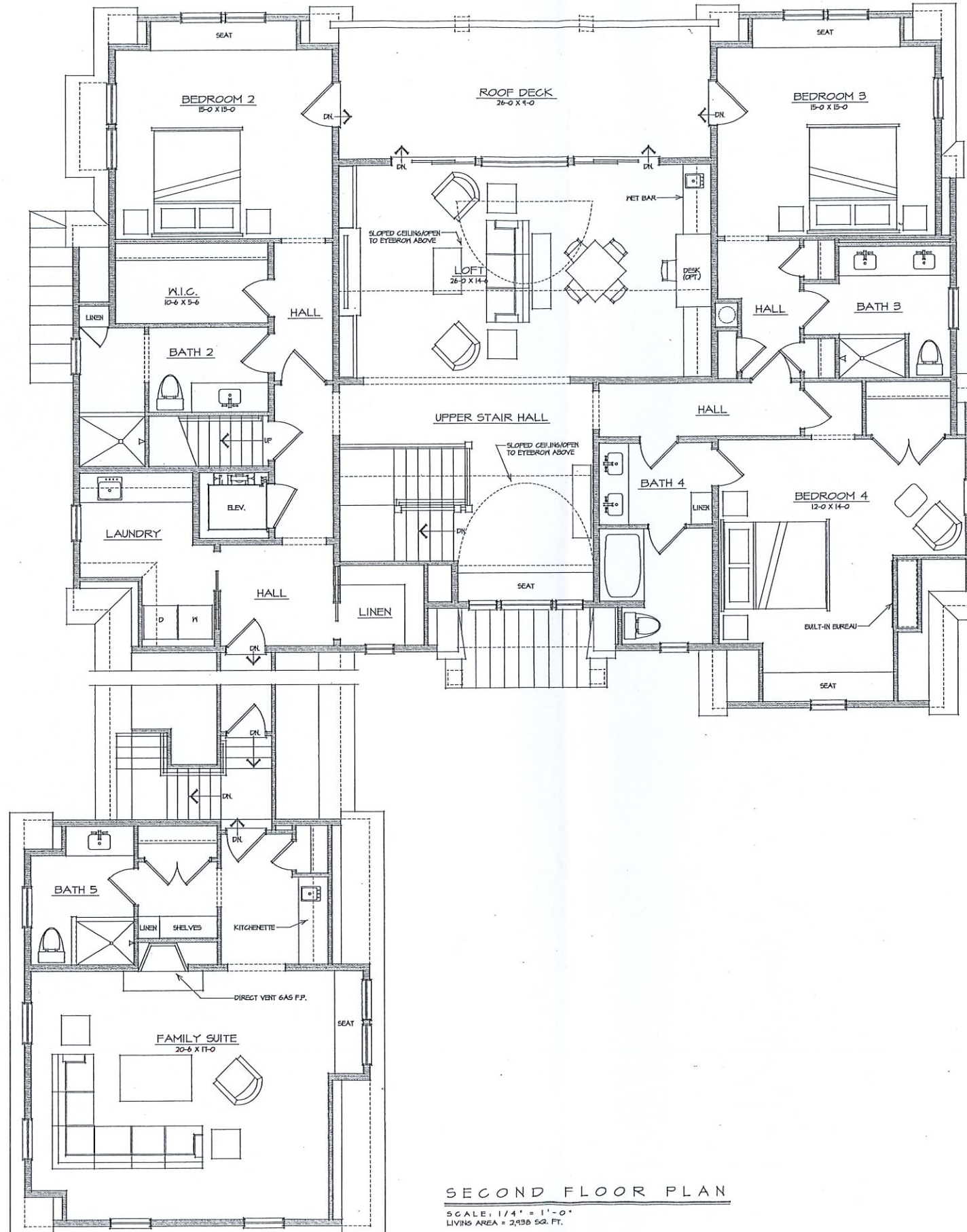

SECOND FLOOR PLAN
 SCALE: 1/4" = 1'-0"
 LIVING AREA = 2,438 SQ. FT.

RECEIVED
 TOWN CLERK
 HARWICH, MA
 2023 JAN 27 P 2:37



ARCHI-TECH ASSOCIATES, INC.
 residential design

6 school street
 cotuit, ma 02835
 t 508.420.5335
 f 508.420.5304
 info@architechassociates.com

architechassociates.com

Archi-Tech Associates, Inc. hereby certifies that these drawings were prepared by its duly licensed professional staff. Any alteration, reproduction or distribution of these drawings without the written consent of Archi-Tech Associates, Inc. is an infringement of its intellectual property rights. The drawings shall be subject to the terms and conditions of the contract. No liability shall be assumed by Archi-Tech Associates, Inc. for any errors or omissions. The drawings are to be used for the project only and are not to be used for any other purpose.

Fish Residence
 61 Shore Road
 West Harwich, Massachusetts
 Second Floor Plan

job no.: 2204
 date : 30 NOV, 2022
 scale : AS NOTED
 drawn : JAL / EL
 rev. :
 rev. :

A-3
 sht of

ISSUED FOR REVIEW



FRONT/NORTH ELEVATION
SCALE: 1/4" = 1'-0"



RIGHT/WEST ELEVATION
SCALE: 1/4" = 1'-0"

RECEIVED
TOWN CLERK
HARWICH, MA
2023 JAN 27 P 2:37



**ARCHI-TECH
ASSOCIATES, INC.**

residential design

Archi-Tech Associates, Inc. hereby certifies that these drawings were prepared by its duly licensed Architectural, Mechanical, Electrical, and/or Plumbing Engineers, and that the design and construction of the project shall be in accordance with the applicable laws and regulations of the Commonwealth of Massachusetts. No part of these drawings shall be reproduced or transmitted in any form or by any means, electronic or mechanical, including photocopying, recording, or by any information storage and retrieval system, without the prior written permission of Archi-Tech Associates, Inc. All rights reserved.

Fish Residence
61 Shore Road
West Harwich, Massachusetts

Elevations

job no.: 2204

date: 30 NOV, 2022

scale: AS NOTED

drawn: J.A.L. / E.L.

rev. :

rev. :

A-4

sh of

ISSUED FOR REVIEW

6 school street t 508.420.5335 f 508.420.5004
cottuit, ma 02535 e info@architechassociates.com

architechassociates.com

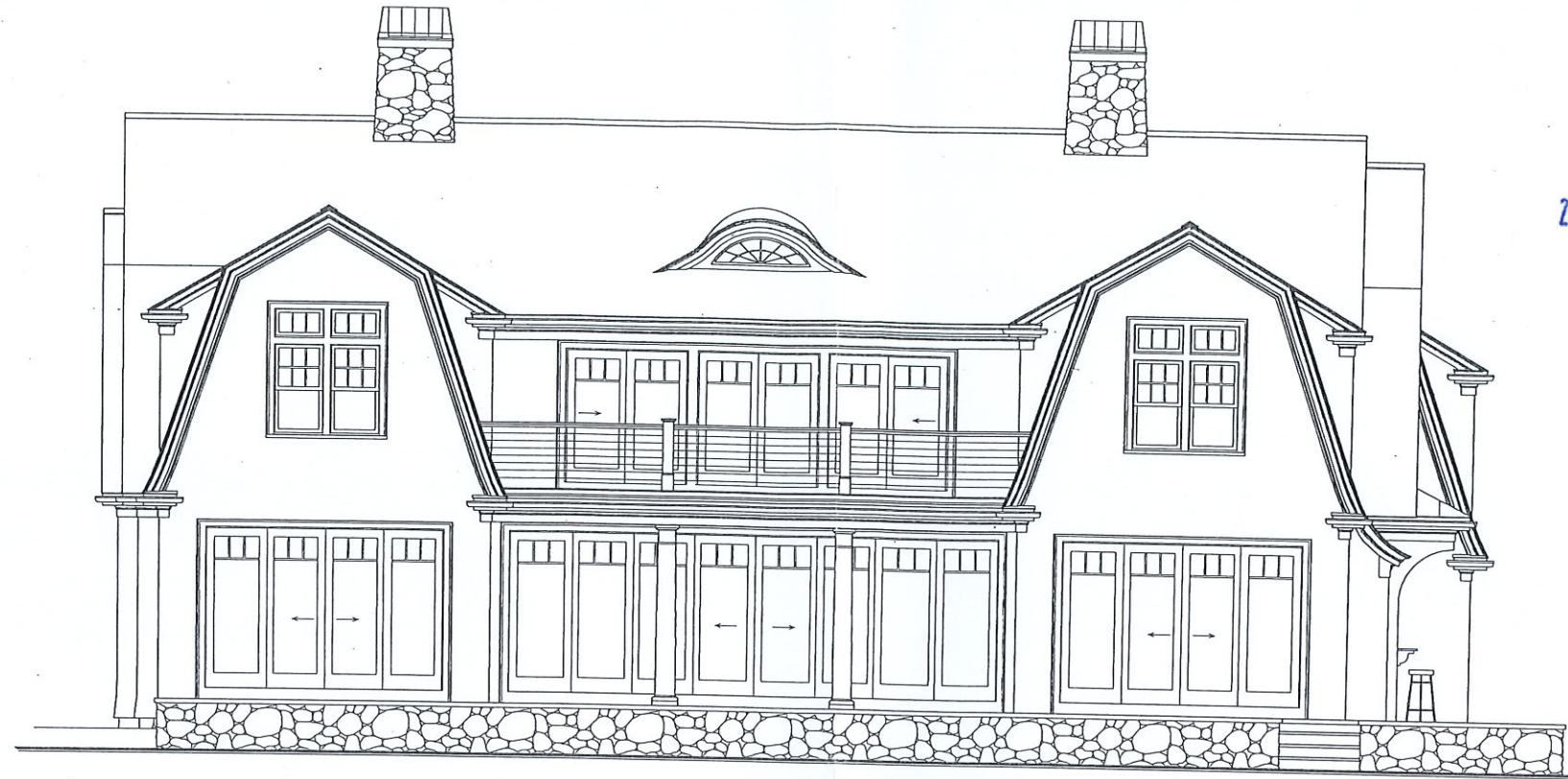

REAR/SOUTH ELEVATION
SCALE: 1/4" = 1'-0"



LEFT/EAST ELEVATION
SCALE: 1/4" = 1'-0"

RECEIVED
TOWN CLERK
HARWICH, MA
2023 JAN 27 P 2:37



**ARCHI-TECH
ASSOCIATES, INC.**

residential design

6 school street t 508.420.5305 f 508.420.5304
cotuit, ma 02605 e info@architechassociates.com

architechassociates.com

Archi-Tech Associates, Inc. hereby disclaims any and all liability for any errors or omissions in this drawing. This drawing is intended for informational purposes only and is not to be used for construction. No warranty is made by Archi-Tech Associates, Inc. for the accuracy or completeness of this drawing. Any reproduction or distribution of this drawing without the written consent of Archi-Tech Associates, Inc. is prohibited. All rights reserved. © 2022 Archi-Tech Associates, Inc.

Fish Residence
61 Shore Road
West Harwich, Massachusetts

Elevations

job no.: 2204
date: 30 NOV. 2022
scale: AS NOTED
drawn: JAL. / EL.
rev.:
rev.:

A-5

sht of

ISSUED FOR REVIEW

11/29/2022 3:54 PM