

**WEQUASSETT RESORT
& GOLF CLUB**

SIGNATURE SUITE
2173 MA-28
HARWICH, MA 02645

Studio Core Architects, PLLC



OWNER:
EOS Investors
65 East 55th Street, 33 Floor
New York, NY 10022

ARCHITECT:
Studio Core Architects
173 School Street, Ste 100
Westbury, NY 11590
TEL: 518.879.7600

OWNERS REP:
Red Hospitality
New York, New York
TEL: 516.459.4694

CIVIL:
Coastal Engineering Company
260 Cranberry Highway
Orleans, MA 02653
TEL: 508.255.6511

LANDSCAPE:
Hank Design Inc.
39 Pleasant Street
Sagamore, MA 02561
TEL: 508.833.8900

MITIGATION:
Wilkinson Ecological Design, Inc.
28 Lots Hollow Road
Orleans, MA 02653
TEL: 508.255.1113

STRUCTURE/PEFP:
Dilandro Andrews Engineering
158 County Road 29, Suite 10
Southampton, NY 11968
TEL: 631.259.3959

INTERIOR DESIGN:
Rachel Reider Interiors
535 Albany Street, 2nd Floor
Boston, MA 02118
TEL: 617.942.2460

RECEIVED
TOWN CLERK
HARWICH, MA
2023 FEB 23 P 12: 50

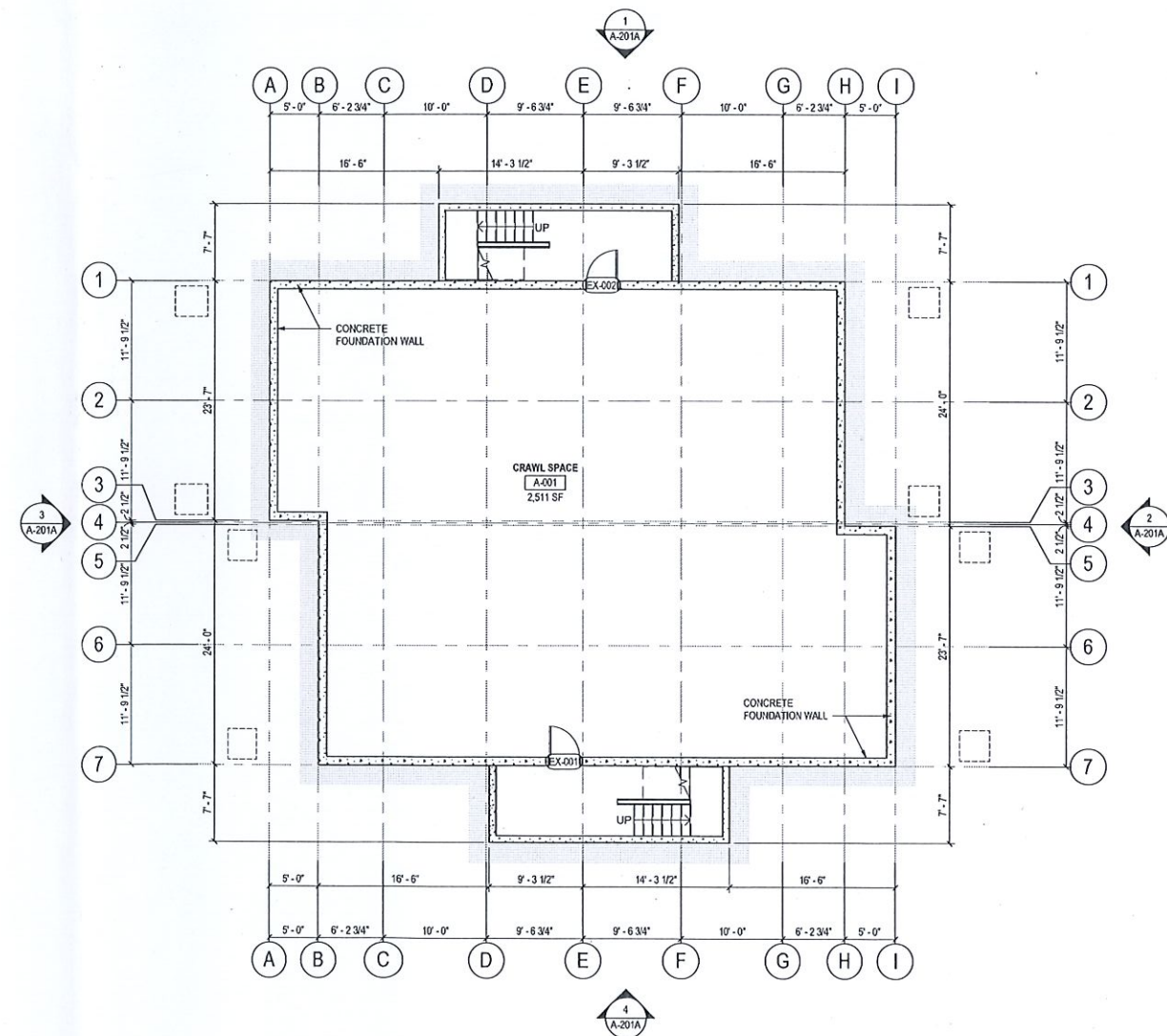

1 CONSTRUCTION PLAN CRAWL SPACE
1/8" = 1'-0"

ISSUE RECORD

01/30/2023 PLANNING BOARD SUBMISSION

REVISIONS

SCA PROJECT NO. 192201

DATE 01/30/2023

SCALE 1/8" = 1'-0"

CONSTRUCTION PLAN
CRAWL SPACE

A-100

**WEQUASSETT RESORT
& GOLF CLUB**

SIGNATURE SUITE
2173 MA-28
HARWICH, MA 02645

Studio Core Architects, PLLC **SCA**

OWNER: EOS Investors
65 East 55th Street, 33 Floor
New York, NY 10022

ARCHITECT: Studio Core Architects
173 School Street, Ste 100
Westbury, NY 11590
TEL: 516.879.7600

OWNERS REP: Red Hospitality
New York, New York
TEL: 516.459.4694

CIVIL: Coastal Engineering Company
260 Cranberry Highway
Orleans, MA 02653
TEL: 508.255.6511

LANDSCAPE: Hank Design Inc.
39 Pleasant Street
Sagamore, MA 02551
TEL: 508.833.8800

MITIGATION: Wilkinson Ecological Design, Inc.
28 Lobs Hollow Road
Orleans, MA 02653
TEL: 508.255.1113

STRUCTURE/PIPP: Dilardo Andrus Engineering
158 County Road 39, Suite 10
Southampton, NY 11968
TEL: 631.259.3959

INTERIOR DESIGN: Rachel Rankin Interiors
535 Albany Street, 2nd Floor
Boston, MA 02118
TEL: 617.942.2460

ISSUE RECORD
01/30/2023 PLANNING BOARD SUBMISSION

REVISIONS

SCA PROJECT NO. 192201
DATE 01/30/2023
SCALE 1/8" = 1'-0"
CONSTRUCTION PLAN
1FL & 2FL

A-101

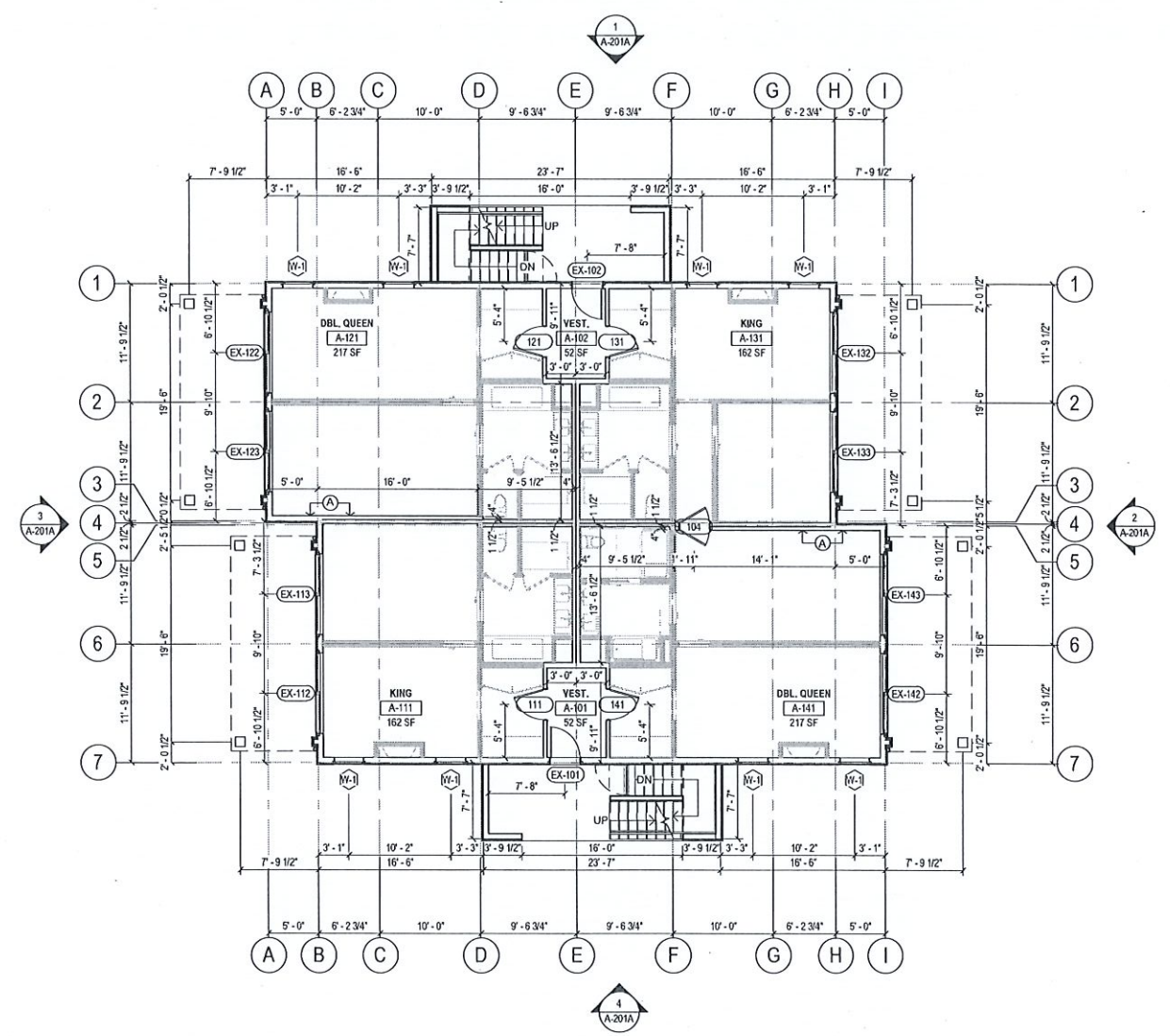

1 CONSTRUCTION PLAN BLDG A - 1FL
1/8" = 1'-0"

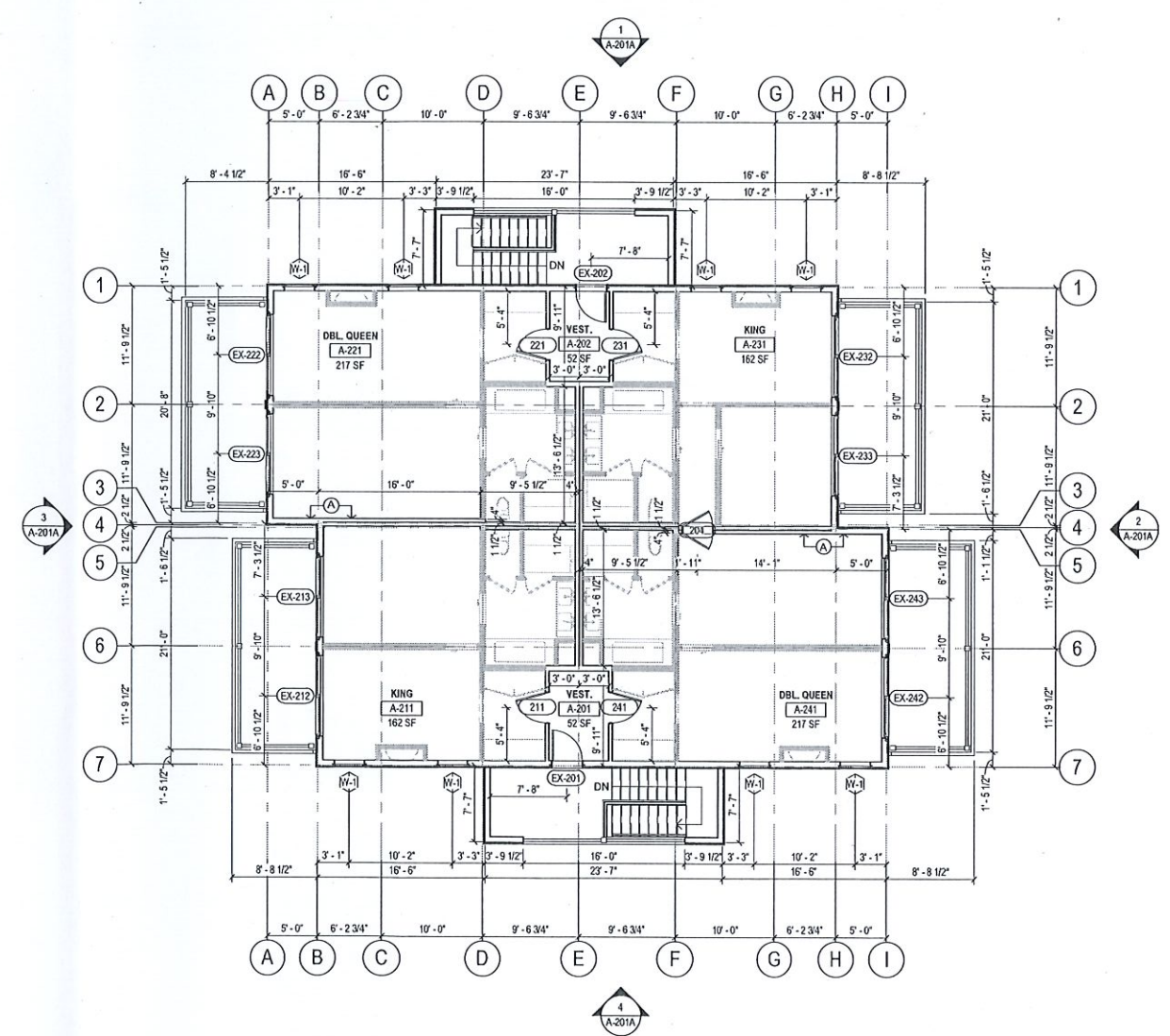

2 CONSTRUCTION PLAN BLDG A - 2FL
1/8" = 1'-0"

© COPYRIGHT STUDIO CORE ARCHITECTS, PLLC | CHANGING THE WAY WE LIVE AND WORK TOGETHER

**WEQUASSETT RESORT
& GOLF CLUB**

SIGNATURE SUITE
2173 MA-28
HARWICH, MA 02645

Studio Core Architects, PLLC



OWNER:
EOS Investors
65 East 55th Street, 33 Floor
New York, NY 10022

ARCHITECT:
Studio Core Architects
173 School Street, Ste 100
Westbury, NY 11590
TEL: 516.879.7600

OWNER'S REP:
Red Hospitality
New York, New York
TEL: 516.459.4694

CIVIL:
Coastal Engineering Company
260 Cranberry Highway
Orleans, MA 02653
TEL: 508.255.5511

LANDSCAPE:
Hawk Design Inc.
39 Passauk Street
Sagamore, MA 02561
TEL: 508.833.8600

MITIGATION:
Wilkinson Ecological Design, Inc.
28 Lots Hollow Road
Orleans, MA 02653
TEL: 508.255.1113

STRUCTURE/PIFP:
Dilando Andrews Engineering
158 County Road 39, Suite 10
Southampton, NY 11968
TEL: 631.259.3959

INTERIOR DESIGN:
Rachel Reiber Interiors
535 Albany Street, 2nd Floor
Boston, MA 02118
TEL: 617.942.2460

ISSUE RECORD

01/30/2023 PLANNING BOARD SUBMISSION

REVISIONS

SCA PROJECT NO. 192201

DATE 01/30/2023

SCALE 1/8" = 1'-0"

CONSTRUCTION PLAN ATTIC
& ROOF

A-104

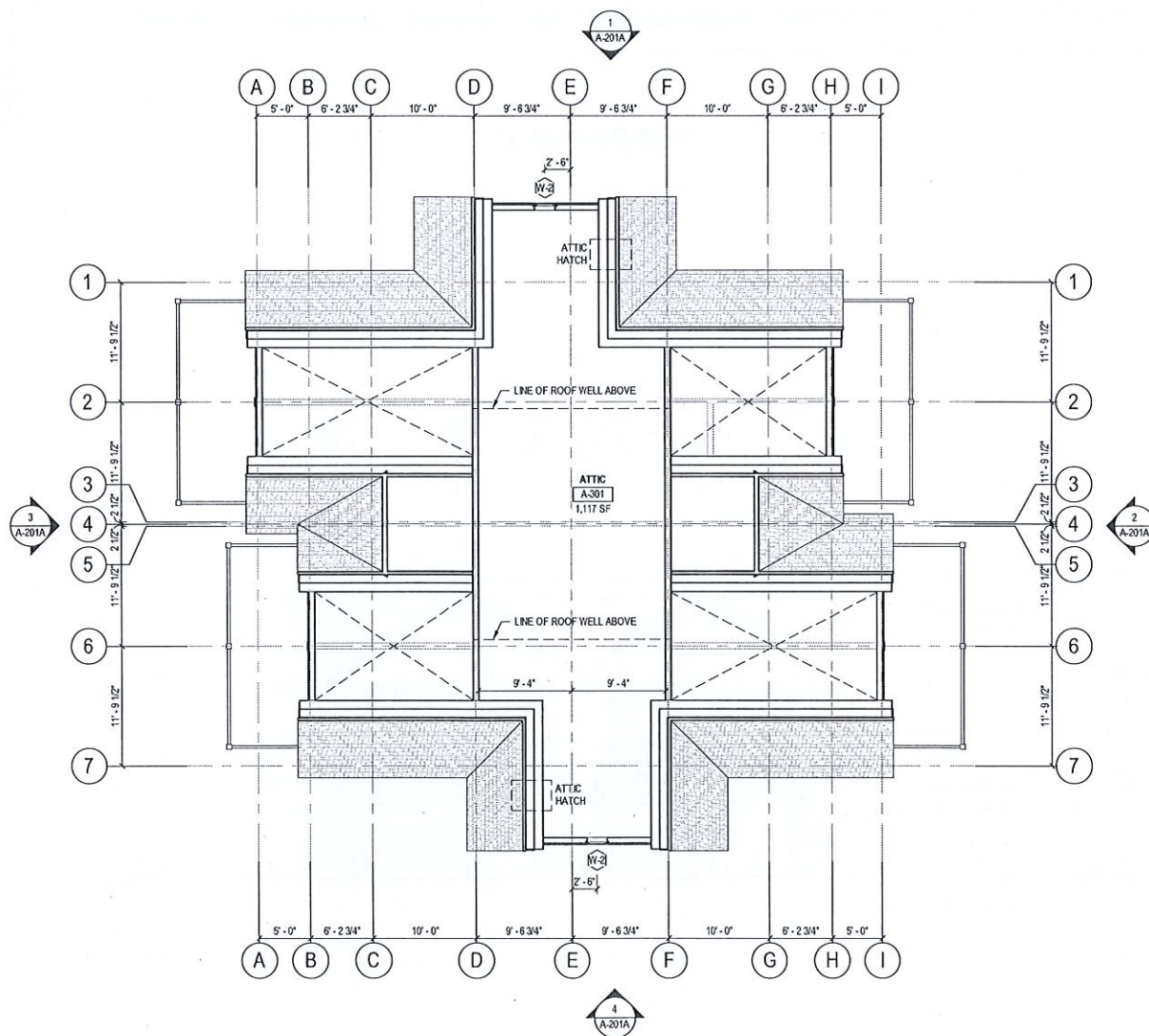

1 CONSTRUCTION PLAN ATTIC
1/8" = 1'-0"

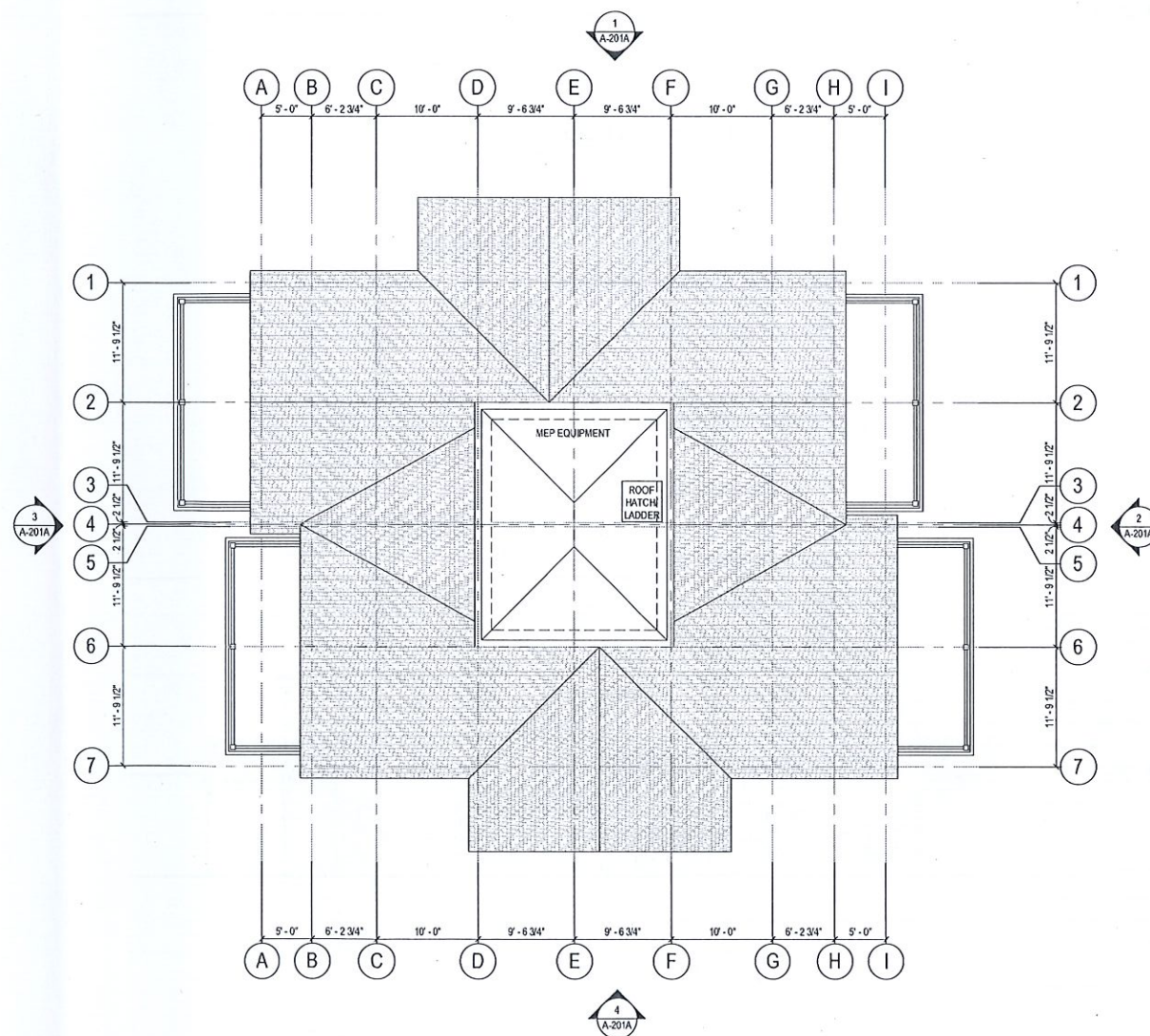

2 CONSTRUCTION PLAN ROOF
1/8" = 1'-0"

© COPYRIGHT STUDIO CORE ARCHITECTS, PLLC | C:\Users\johndev\OneDrive\Documents\192201\192201-02.dwg