

RECEIVED
TOWN CLERK
HARWICH, MA

2023 FEB 23 P 12:47

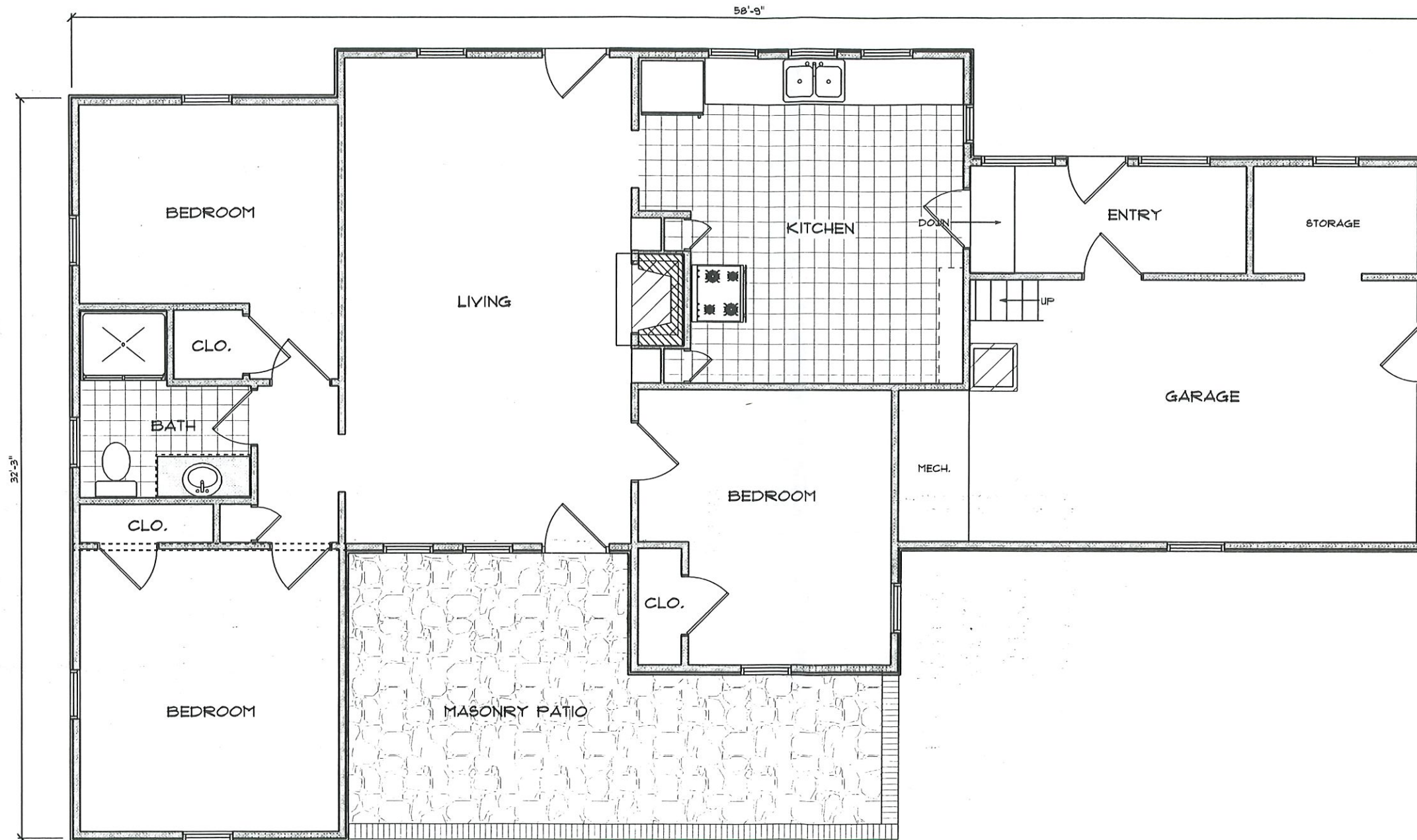

EXISTING FLOOR PLAN

SCALE: 3/16" = 1'-0"

1396 SF.

William Kwaak

concepts - layout - design

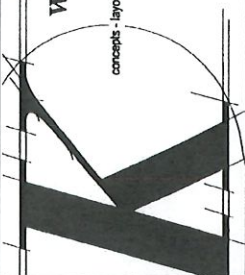

553 Main Street
Harwich, MA 02645
508.241.6565
wkdesign@gmail.com

1/4" = 1'-0"
(UNLESS OTHERWISE NOTED)

**DELORY RESIDENCE
2 ANDREWS ROAD
HARWICH MA, 02645**

Wednesday, February 22, 2023



EXISTING FRONT ELEVATION

SCALE: 3/16" = 1'-0"

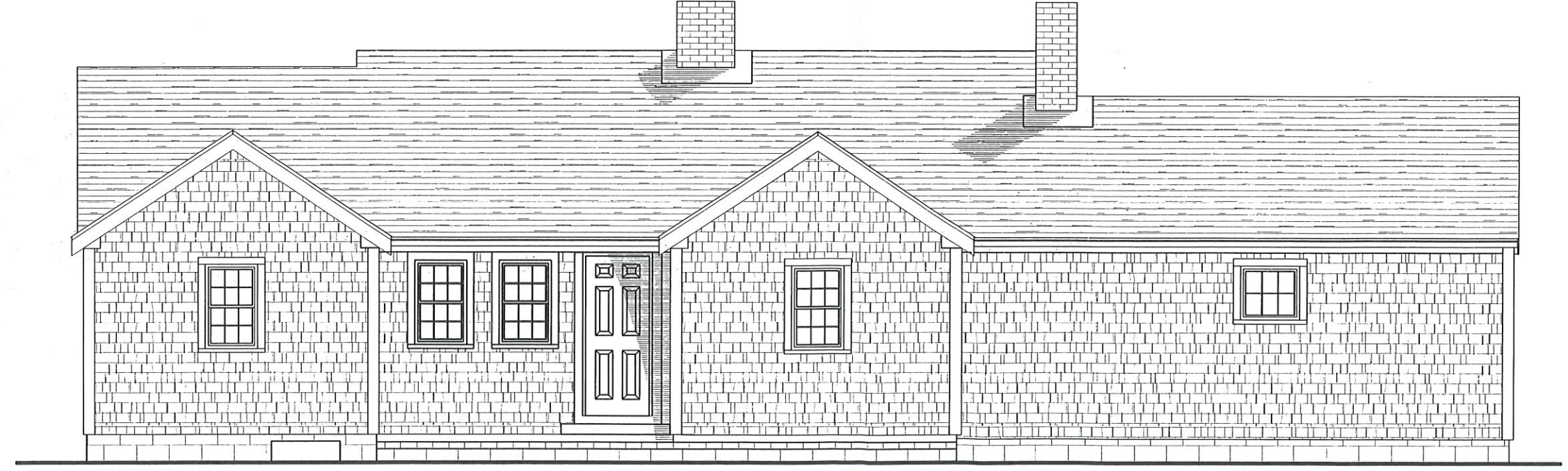

EXISTING REAR ELEVATION

SCALE: 3/16" = 1'-0"

William Kwaak
 concepts - layout - design

503 Main Street
 Harwich, MA 02645
 508.241.6356
 wkdesign@men.com

1/4" = 1'-0"
 (UNLESS OTHERWISE NOTED)

**DELORY RESIDENCE
 2 ANDREWS ROAD
 HARWICH MA. 02645**



EXISTING LEFT ELEVATION

SCALE: 3/16" = 1'-0"

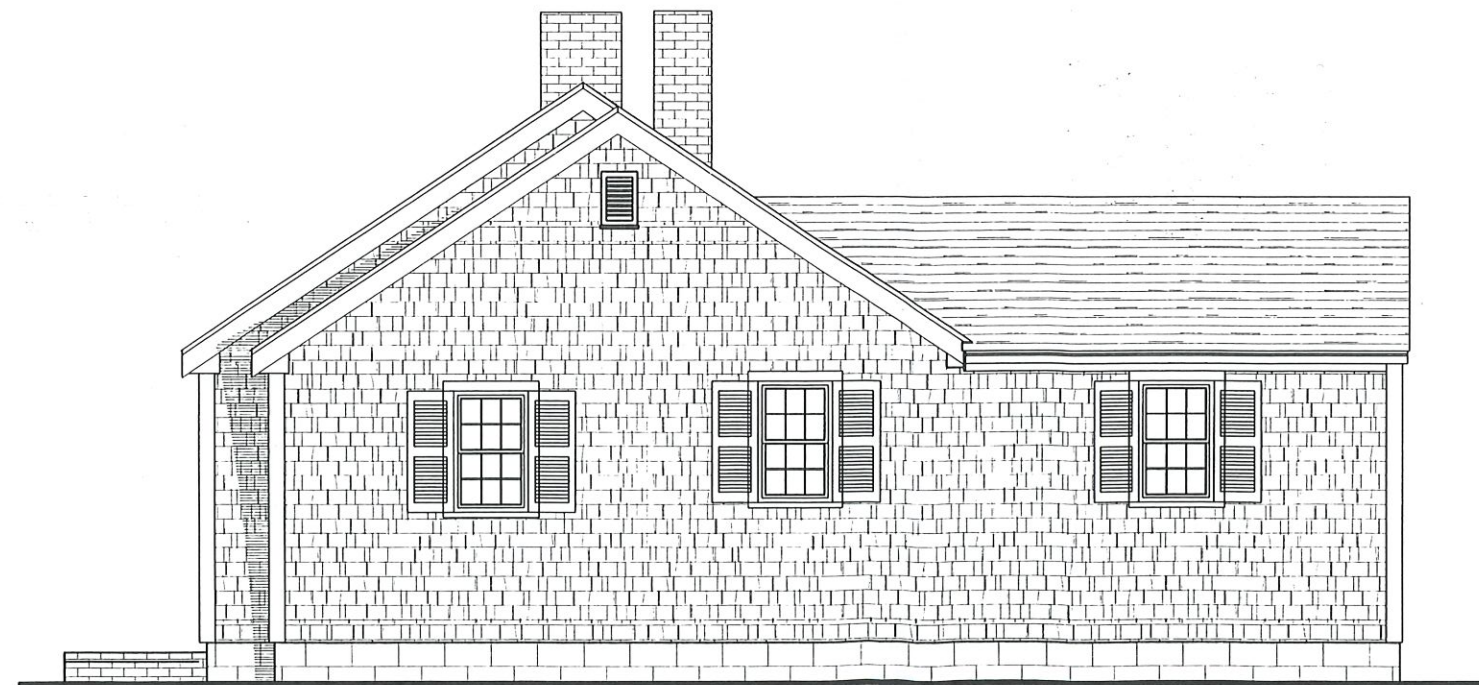

EXISTING RIGHT ELEVATION

SCALE: 3/16" = 1'-0"

William Kwaak

concepts - layout - design

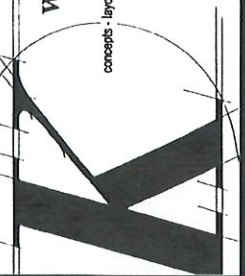

563 Main Street
Harwich, MA 02645
508 241 8306
wkdesign@msi.com

1/4" = 1'-0"

(UNLESS OTHERWISE NOTED)

DELORY RESIDENCE
2 ANDREWS ROAD
HARWICH MA. 02645

Wednesday, February 22, 2023

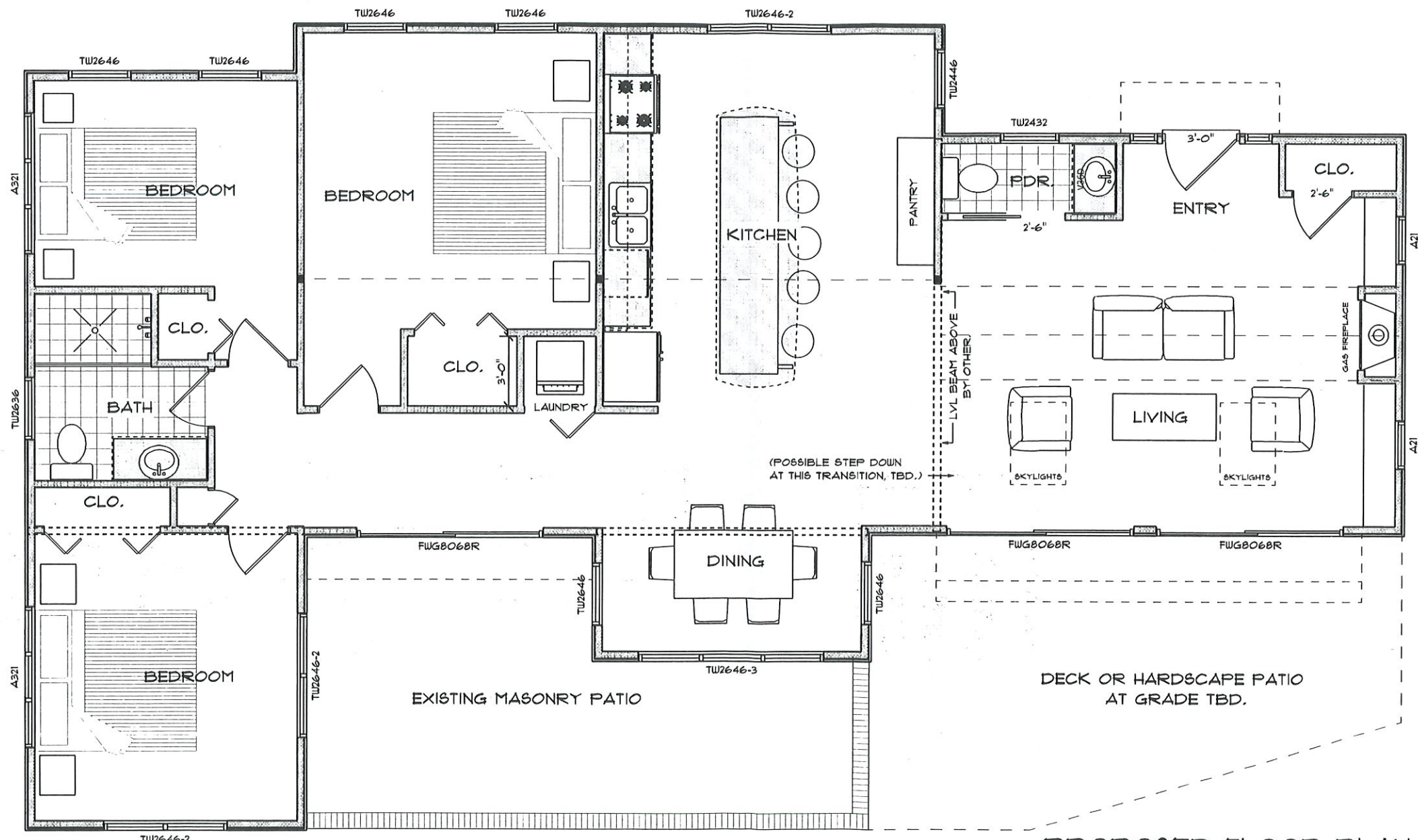

PROPOSED FLOOR PLAN

SCALE: 3/16" = 1'-0"

1396 SF.

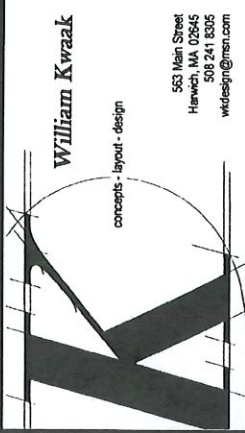

William Kwaak
 53 Main Street
 Harwich, MA 02645
 508.241.8305
 wkdesign@mac.com

1/4" = 1'-0"
 (UNLESS OTHERWISE NOTED)

DELORY RESIDENCE
2 ANDREWS ROAD
HARWICH MA. 02645

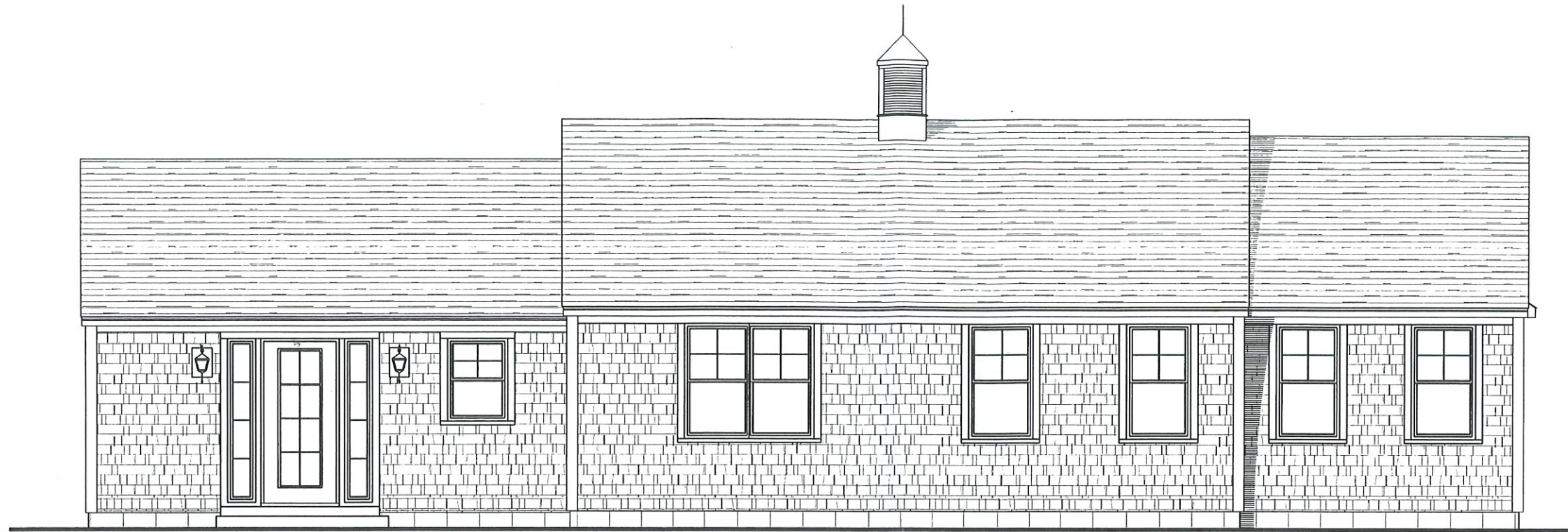

PROPOSED FRONT ELEVATION

SCALE: 3/16" = 1'-0"

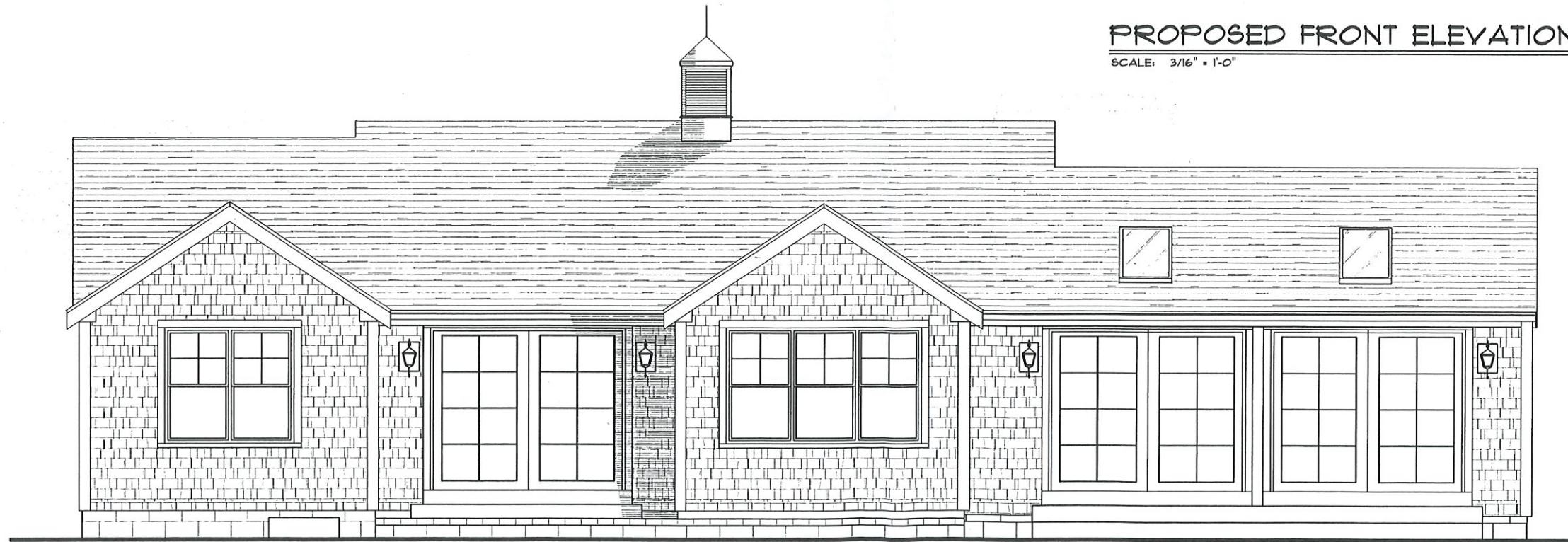

PROPOSED REAR ELEVATION

SCALE: 3/16" = 1'-0"

William Kwaak

concepts - layout - design

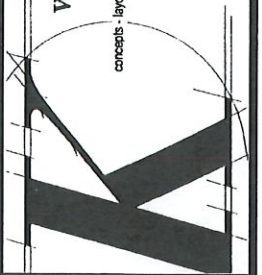

563 Main Street
Harwich, MA 02645
508 241 8305
wkdesign@gmail.com

1/4" = 1'-0"

(UNLESS OTHERWISE NOTED)

**DELODY RESIDENCE
2 ANDREWS ROAD
HARWICH MA. 02645**

Wednesday, February 22, 2023

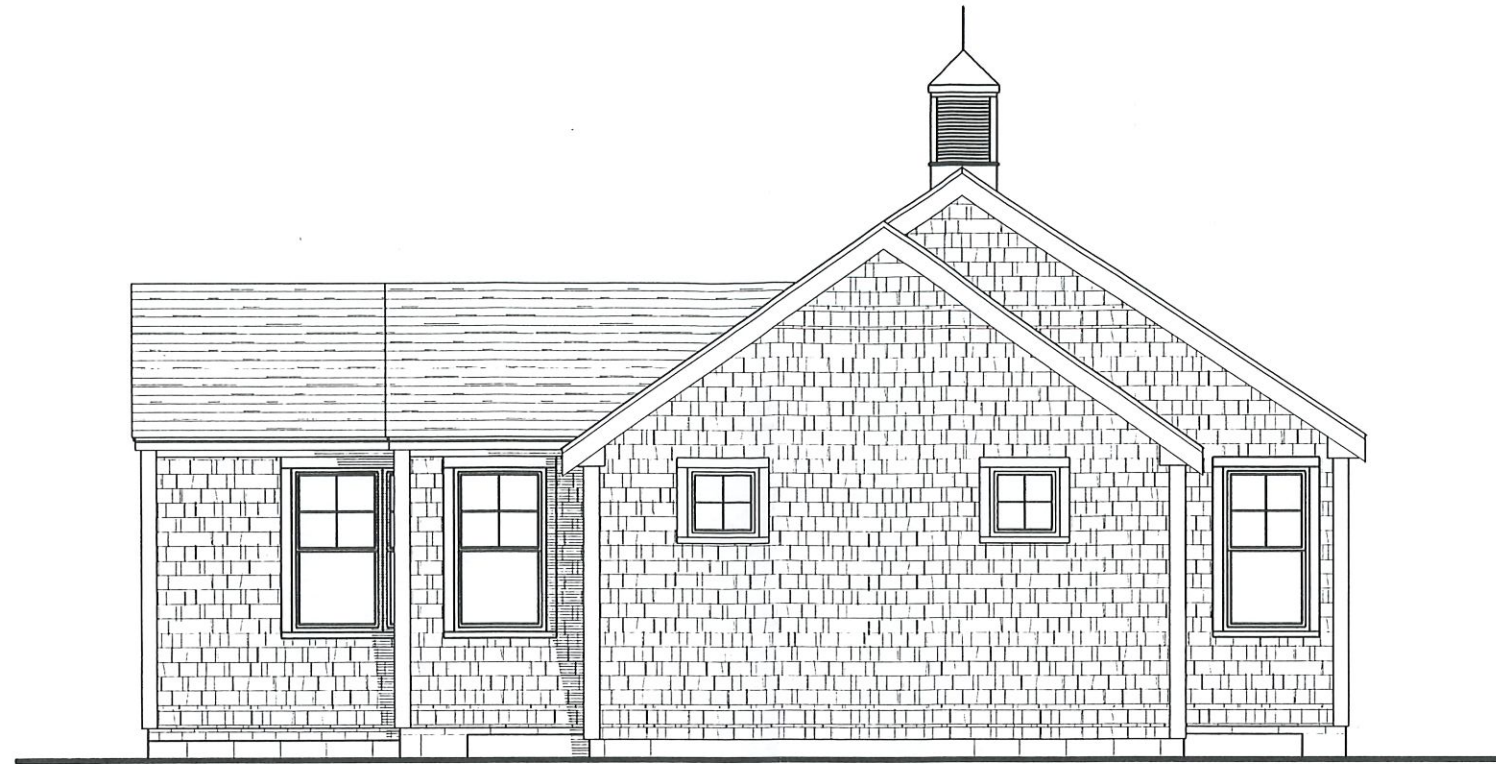

PROPOSED LEFT ELEVATION

SCALE: 3/16" = 1'-0"

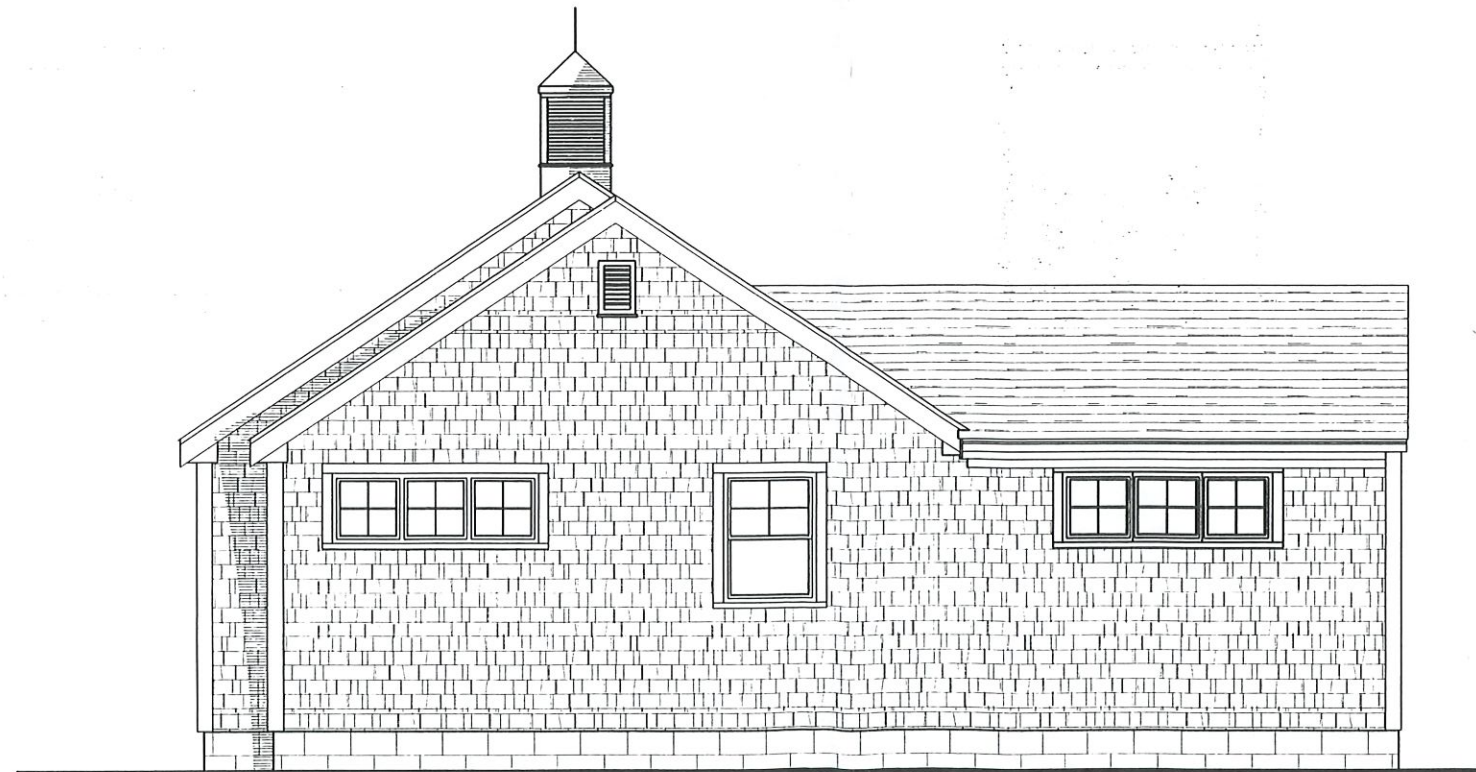

PROPOSED RIGHT ELEVATION

SCALE: 3/16" = 1'-0"

William Kwaak

concepts - layout - design

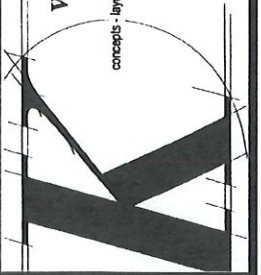

553 Main Street
Harwich, MA 02645
508.241.6305
wkd@design.com

1/4" = 1'-0"

(UNLESS OTHERWISE NOTED)

**DELODY RESIDENCE
2 ANDREWS ROAD
HARWICH MA, 02645**

Wednesday, February 22, 2023