

OWNER OF RECORD LOT 1  
 WYCHMERE HARBOR HOLDINGS LLC  
 CERT. # 228242  
 L.C.P. 18911-B  
 Assessors' Map 15, Parcel N9-1

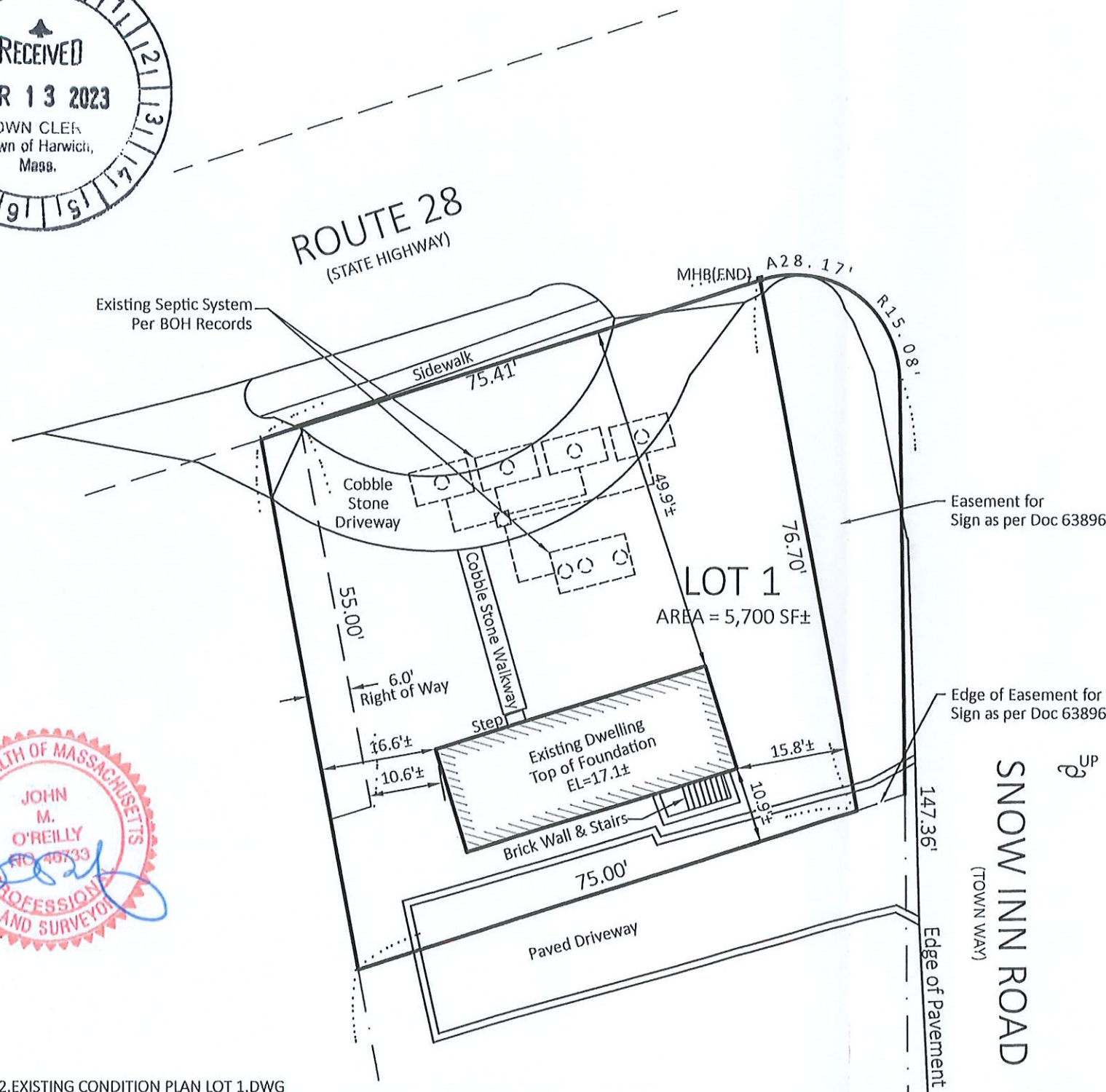

Plan Book 230 Page 123



### ZONING COMPLIANCE TABLE

| ZONING DISTRICT(S) :               | C-V      |          |
|------------------------------------|----------|----------|
| SUBJECT                            | EXISTING | REQUIRED |
| LOT AREA (SQUARE FEET)             | 5,700    | 40,000   |
| FRONTAGE (LINEAR FEET)             | 75.41    | 150      |
| YARD SETBACK- FRONT (FEET)- RTE 28 | 49.9     | 25       |
| YARD SETBACK- SIDE (FEET)- EAST    | 15.8     | 20       |
| YARD SETBACK- SIDE (FEET)- WEST    | 16.6     | 20       |
| YARD SETBACK- REAR (FEET)          | 10.9     | 20       |
| BUILDING COVERAGE (%)              | 10.9%    | 50% MAX  |
| SITE COVERAGE (%)                  | 35.1%    | 80% MAX  |
| BUILDING HEIGHT                    | -        | 30' MAX  |



AS-BUILT PLOT PLAN  
 SHOWING DWELLING  
 AT  
 625 ROUTE 28, WEST HARWICH, MA  
 PREPARED FOR  
**WYCHMERE HARBOR HOLDINGS LLC**



G:\AAJobs\8342 DIVERIO\DWG\8342.EXISTING CONDITION PLAN LOT 1.DWG

Drawn by: BSH JMO-8342

**J.M. O'REILLY & ASSOCIATES, INC.**  
 Professional Engineering & Surveying Services

1573 Main Street, P.O. Box 1773  
 Brewster, MA 02631 (508)896-6601

OWNER OF RECORD LOT 1  
 WYCHMERE HARBOR HOLDINGS LLC  
 CERT. # 228242  
 L.C.P. 18911-B  
 Assessors' Map 15, Parcel N9-1

Plan Book 230 Page 123

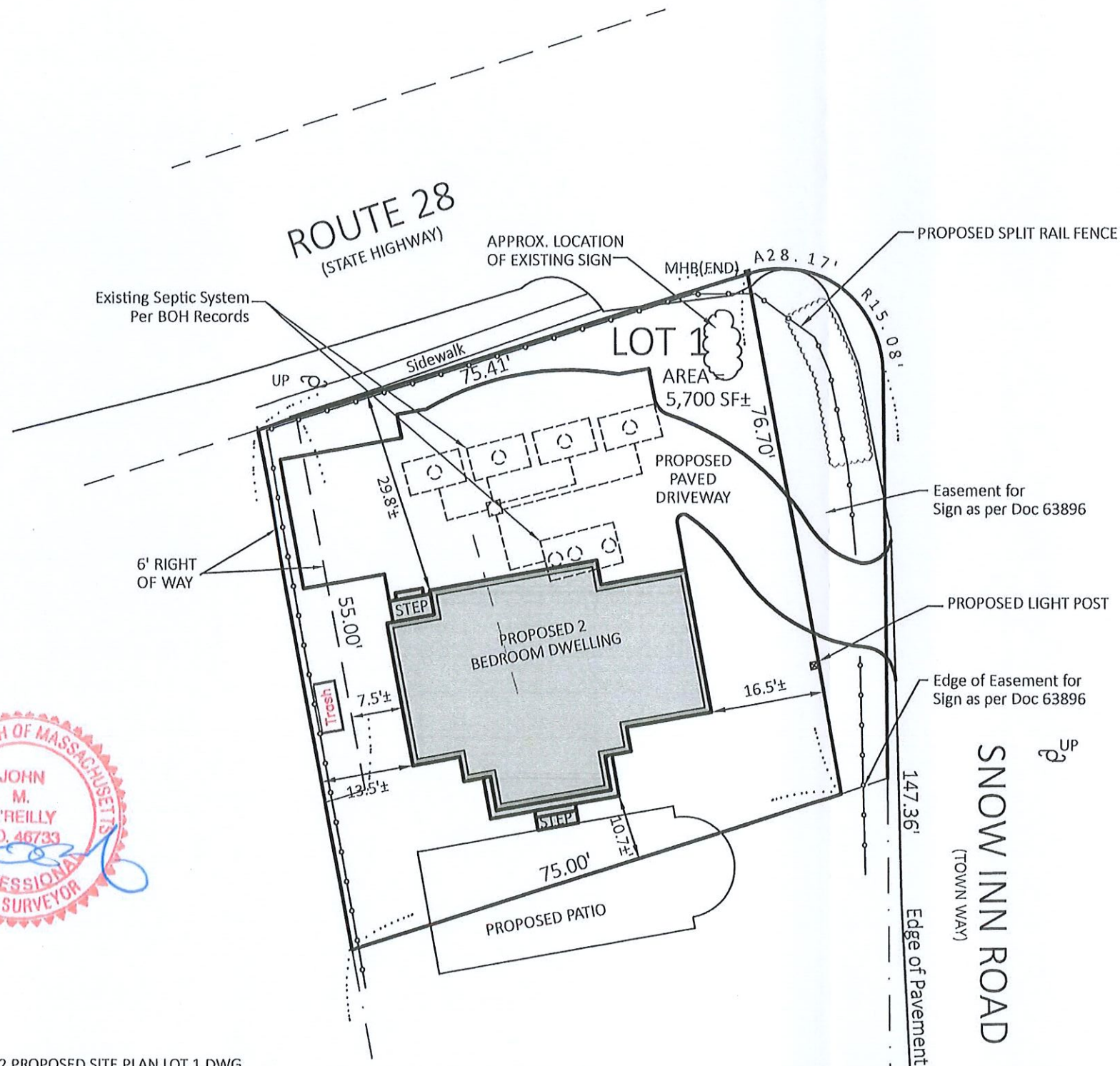

### ZONING COMPLIANCE TABLE

| ZONING DISTRICT(S) :               |          | C-V      |          |  |
|------------------------------------|----------|----------|----------|--|
| SUBJECT                            | EXISTING | REQUIRED | PROPOSED |  |
| LOT AREA (SQUARE FEET)             | 5,700    | 40,000   | 5,700    |  |
| FRONTAGE (LINEAR FEET)             | 75.41    | 150      | 75.41    |  |
| YARD SETBACK- FRONT (FEET)- RTE 28 | 49.9     | 25       | 29.8     |  |
| YARD SETBACK- SIDE (FEET)- EAST    | 15.8     | 20       | 16.5     |  |
| YARD SETBACK- SIDE (FEET) WEST     | 16.6     | 20       | 13.5     |  |
| YARD SETBACK- REAR (FEET)          | 10.9     | 20       | 10.7     |  |
| BUILDING COVERAGE (%)              | 10.9%    | 50% MAX  | 21.5%    |  |
| SITE COVERAGE (%)                  | 35.1%    | 80% MAX  | 59.7%    |  |
| BUILDING HEIGHT                    | -        | 30' MAX  | -        |  |



AS-BUILT PLOT PLAN  
 SHOWING PROPOSED DWELLING  
 AT  
 625 ROUTE 28, WEST HARWICH, MA  
 PREPARED FOR  
**WYCHMERE HARBOR HOLDINGS LLC**

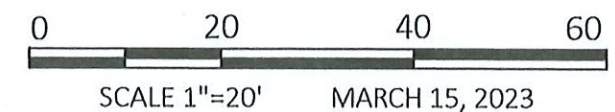

# THE DIVERIO RESIDENCE - CARRIAGE HOUSE

625 MA ROUTE 28

HARWICH PORT, MASSACHUSETTS

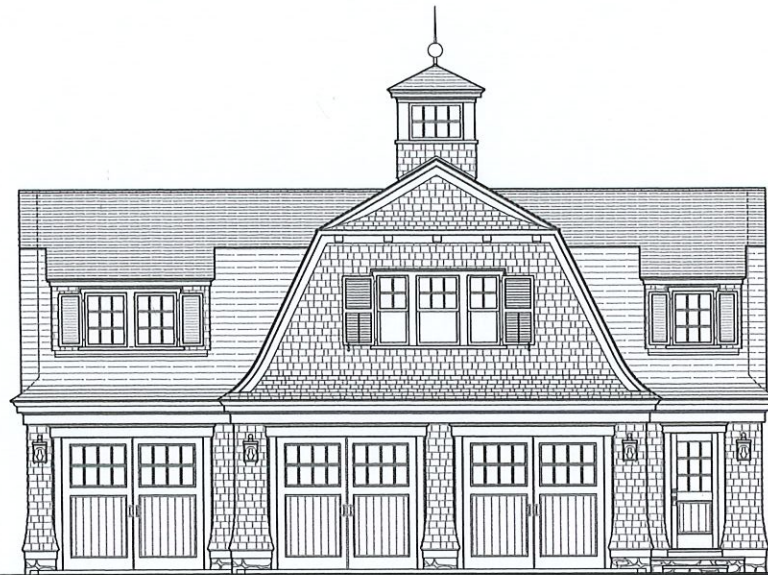

NOT FOR CONSTRUCTION  
MARCH 17, 2023

## PROJECT DIRECTORY

**PATRICK AHEARN**  
ARCHITECT

### ARCHITECT

PATRICK AHEARN ARCHITECT LLC  
160 COMMONWEALTH AVENUE  
SUITE L3  
BOSTON, MASSACHUSETTS 02116  
P: 617.266.1710  
F: 617.266.2276  
WWW.PATRICKAHEARN.COM



**J.M. O'Reilly & Associates, Inc.**  
PROFESSIONAL ENGINEERING, LAND SURVEYING  
& ENVIRONMENTAL SERVICES

### CIVIL ENGINEER

J.M. O'REILLY & ASSOCIATES, INC.  
1573 MAIN STREET  
BREWSTER, MA 02631  
P: 508.896.6601  
WWW.JMOREILLYASSOC.COM

## DRAWING INDEX

| REVISION TAG | SHEET NUMBER | TITLE                                     | DATE     |
|--------------|--------------|---|----------|
|              | COVER        | COVER, PROJECT INFORMATION, DRAWING INDEX | 03-17-23 |

## CIVIL & LANDSCAPE

## ARCHITECTURAL

|       |  |          |
|-------|--|----------|
| A-1.1 | PROPOSED FIRST FLOOR PLAN                  | 03-17-23 |
| A-1.2 | PROPOSED SECOND FLOOR PLAN                 | 03-17-23 |
| A-1.3 | PROPOSED ROOF PLAN                         | 03-17-23 |
| A-3.0 | PROPOSED FRONT & REAR EXT. ELEVATIONS      | 03-17-23 |
| A-3.1 | PROPOSED RIGHT & LEFT SIDE EXT. ELEVATIONS | 03-17-23 |

**PATRICK AHEARN**

ARCHITECT

160 Commonwealth Avenue  
Suite L3  
Boston, MA 02116  
P: 617.266.1710  
F: 617.266.2276

17 West Street  
Edgartown, MA 02539  
P: 508.939.9312  
F: 508.939.9038

www.patrickahearn.com

## The Diverio Residence

625 MA Route 28  
Harwich Port, MA

### General Notes:

GENERAL CONTRACTOR SHALL MAKE ALL SUB-CONTRACTORS AND SUPPLIERS AWARE OF THE REQUIREMENTS OF THESE NOTES.

ALL WORK SHALL BE PERFORMED IN COMPLIANCE WITH ALL APPLICABLE LOCAL, STATE AND NATIONAL BUILDING, LIFE SAFETY, ELECTRICAL AND PLUMBING CODES.

GENERAL CONTRACTOR SHALL BE RESPONSIBLE FOR SECURING ALL PERMITS NECESSARY FOR COMPLETION OF WORK THROUGHOUT THE CONTRACT DOCUMENTS.

GENERAL CONTRACTOR SHALL LAYOUT IN THE FIELD THE ENTIRE WORK TO BE PERFORMED TO VERIFY DIMENSIONAL RELATIONSHIPS BEFORE CONSTRUCTING ANY PART, AND SHALL VERIFY ALL EXISTING CONDITIONS AND LOCATIONS BEFORE PROCEEDING WITH WORK.

GENERAL CONTRACTOR SHALL BE RESPONSIBLE FOR THE CO-ORDINATION OF DIMENSIONAL REQUIREMENTS BETWEEN THE WORK OF REQUIRED TRADES / SUB-CONTRACTORS.

ANY DISCREPANCIES FOUND IN THE PLANS, DIMENSIONS, EXISTING CONDITIONS OR ANY APPARENT ERROR IN THE CLASSIFYING OR SPECIFICATION OF A PRODUCT, MATERIAL OR METHOD OF ASSEMBLY IS TO BE BROUGHT TO THE ATTENTION OF THE GENERAL CONTRACTOR IMMEDIATELY.

REGARDLESS OF WHETHER OR NOT AN ITEM IS SHOWN OR SPECIFIED, THE GENERAL CONTRACTOR SHALL PROVIDE SAID ITEM IF IT IS NECESSARY FOR THE PROPER INSTALLATION OR FUNCTION OF AN ITEM SHOWN OR SPECIFIED. SUPPLIERS AND SUBCONTRACTORS SHALL INFORM THE GENERAL CONTRACTOR OF THEIR REQUIREMENTS FOR THE WORK OF OTHER TRADES, WHICH MAY NOT BE INDICATED, PRIOR TO SUBMITTAL OF FINAL BID FOR WORK.

DRAWINGS SHALL NOT BE SCALED FOR DIMENSIONS AND OR SIZES. DRAWINGS MAY HAVE BEEN REPRODUCED AT A SCALE DIFFERENT THAN ORIGINALLY DRAWN.

### Drawing Copyright:

PATRICK AHEARN ARCHITECT LLC, AND PATRICK AHEARN FAIA, EXPRESSLY RESERVE THE COMMON LAW, COPY RIGHTS AND OTHER PROPERTY RIGHTS IN THESE DRAWINGS. THESE DRAWINGS ARE THE PROPERTY OF PATRICK AHEARN ARCHITECT LLC, AND PATRICK AHEARN FAIA, AND SHALL NOT BE REPRODUCED IN ANY MANNER NOR SHALL THEY BE ASSIGNED FOR USE TO ANY THIRD PARTY WITHOUT FIRST OBTAINING THE EXPRESSED WRITTEN PERMISSION OF PATRICK AHEARN ARCHITECT LLC, AND PATRICK AHEARN FAIA.

### Drawing Title:

Cover Sheet

March 17, 2023

### ISSUE DATES

BIDDING: -

PERMIT: -

CONSTRUCTION: -

### REVISIONS:

Date: Δ -

Date: -

Date: -

Date: -

Date: -

**COVER**

# The Diverio Residence

625 MA Route 28  
Harwich Port, MA

**General Notes:**  
GENERAL CONTRACTOR SHALL MAKE ALL SUB-CONTRACTORS AND SUPPLIERS AWARE OF THE REQUIREMENTS OF THESE NOTES.

ALL WORK SHALL BE PERFORMED IN COMPLIANCE WITH ALL APPLICABLE LOCAL, STATE AND NATIONAL BUILDING, LIFE SAFETY, ELECTRICAL AND PLUMBING CODES.

GENERAL CONTRACTOR SHALL BE RESPONSIBLE FOR SECURING ALL PERMITS NECESSARY FOR COMPLETION OF WORK THROUGHOUT THE CONTRACT DOCUMENTS.

GENERAL CONTRACTOR SHALL LAYOUT IN THE FIELD THE ENTIRE WORK TO BE PERFORMED TO VERIFY DIMENSIONAL RELATIONSHIPS BEFORE CONSTRUCTING ANY PART, AND SHALL VERIFY ALL EXISTING CONDITIONS AND LOCATIONS BEFORE PROCEEDING WITH WORK.

GENERAL CONTRACTOR SHALL BE RESPONSIBLE FOR THE CO-ORDINATION OF DIMENSIONAL REQUIREMENTS BETWEEN THE WORK OF REQUIRED TRADES / SUB-CONTRACTORS.

ANY DISCREPANCIES FOUND IN THE PLANS, DIMENSIONS, EXISTING CONDITIONS OR ANY APPARENT ERROR IN THE CLASSIFYING OR SPECIFICATION OF A PRODUCT, MATERIAL OR METHOD OF ASSEMBLY IS TO BE BROUGHT TO THE ATTENTION OF THE GENERAL CONTRACTOR IMMEDIATELY.

REGARDLESS OF WHETHER OR NOT AN ITEM IS SHOWN OR SPECIFIED, THE GENERAL CONTRACTOR SHALL PROVIDE SAID ITEM IF IT IS NECESSARY FOR THE PROPER INSTALLATION OR FUNCTION OF AN ITEM SHOWN OR SPECIFIED. SUPPLIERS AND SUBCONTRACTORS SHALL INFORM THE GENERAL CONTRACTOR OF THEIR REQUIREMENTS FOR THE WORK OF OTHER TRADES, WHICH MAY NOT BE INDICATED, PRIOR TO SUBMITTAL OF FINAL BID FOR WORK.

DRAWINGS SHALL NOT BE SCALED FOR DIMENSIONS AND OR SIZES. DRAWINGS MAY HAVE BEEN REPRODUCED AT A SCALE DIFFERENT THAN ORIGINALLY DRAWN.

**Drawing Copyright:**  
PATRICK AHEARN ARCHITECT LLC, AND PATRICK AHEARN FAIA, EXPRESSLY RESERVE THE COMMON LAW, COPY RIGHTS AND OTHER PROPERTY RIGHTS IN THESE DRAWINGS. THESE DRAWINGS ARE THE PROPERTY OF PATRICK AHEARN ARCHITECT LLC, AND PATRICK AHEARN FAIA, AND SHALL NOT BE REPRODUCED IN ANY MANNER NOR SHALL THEY BE ASSIGNED FOR USE TO ANY THIRD PARTY WITHOUT FIRST OBTAINING THE EXPRESSED WRITTEN PERMISSION OF PATRICK AHEARN ARCHITECT LLC, AND PATRICK AHEARN FAIA.

**Drawing Title:**  
First Floor Plan

March 17, 2023

**ISSUE DATES**  
 BIDDING: -  
 PERMIT: -  
 CONSTRUCTION: -

**REVISIONS:**  
 Date: Δ -  
 Date: -  
 Date: -  
 Date: -  
 Date: -

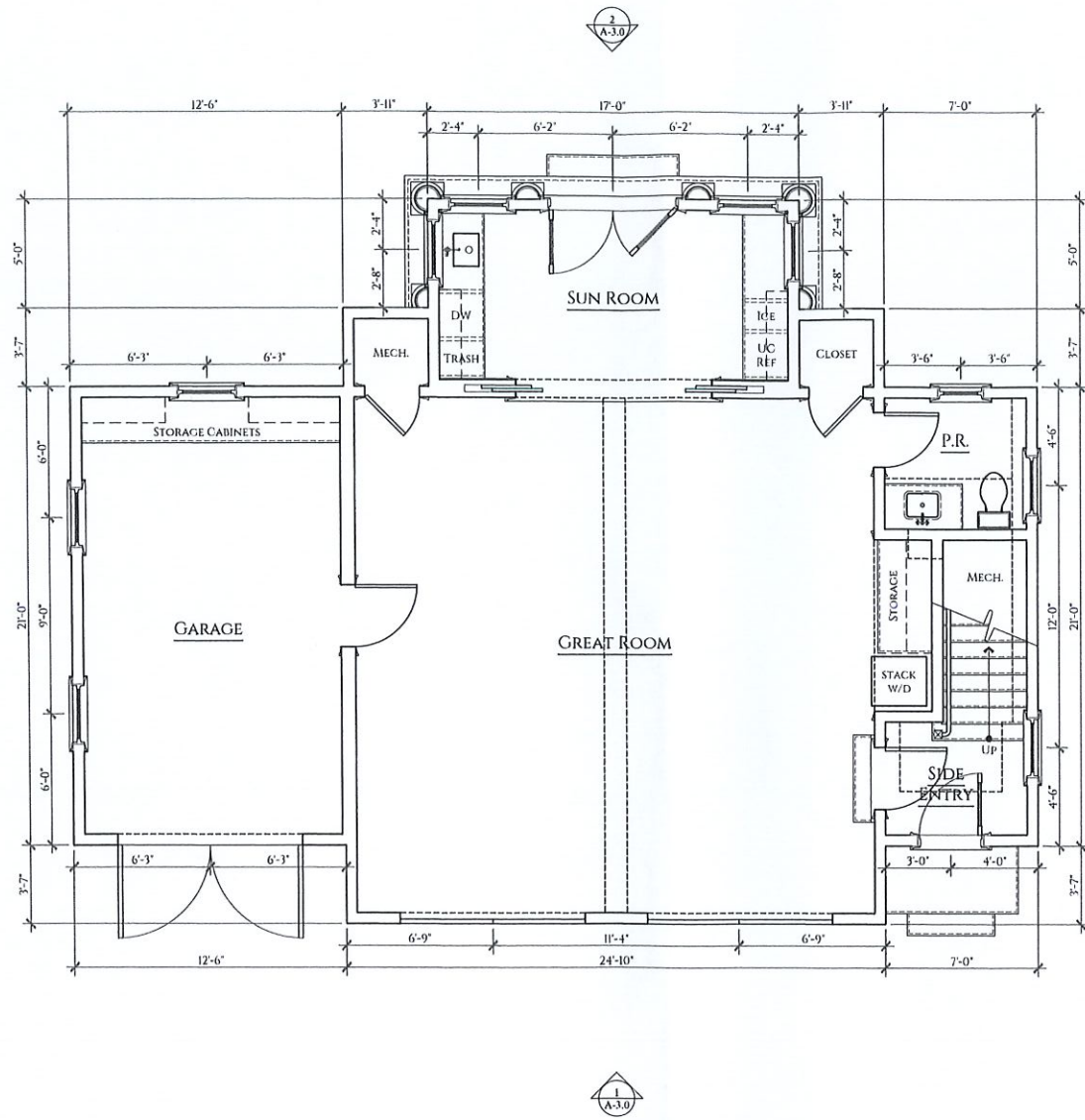

# The Diverio Residence

625 MA Route 28  
Harwich Port, MA

**General Notes:**  
GENERAL CONTRACTOR SHALL MAKE ALL SUB-CONTRACTORS AND SUPPLIERS AWARE OF THE REQUIREMENTS OF THESE NOTES.

ALL WORK SHALL BE PERFORMED IN COMPLIANCE WITH ALL APPLICABLE LOCAL, STATE AND NATIONAL BUILDING, LIFE SAFETY, ELECTRICAL AND PLUMBING CODES.

GENERAL CONTRACTOR SHALL BE RESPONSIBLE FOR SECURING ALL PERMITS NECESSARY FOR COMPLETION OF WORK THROUGHOUT THE CONTRACT DOCUMENTS.

GENERAL CONTRACTOR SHALL LAYOUT IN THE FIELD THE ENTIRE WORK TO BE PERFORMED TO VERIFY DIMENSIONAL RELATIONSHIPS BEFORE CONSTRUCTING ANY PART, AND SHALL VERIFY ALL EXISTING CONDITIONS AND LOCATIONS BEFORE PROCEEDING WITH WORK.

GENERAL CONTRACTOR SHALL BE RESPONSIBLE FOR THE CO-ORDINATION OF DIMENSIONAL REQUIREMENTS BETWEEN THE WORK OF REQUIRED TRADES / SUB-CONTRACTORS.

ANY DISCREPANCIES FOUND IN THE PLANS, DIMENSIONS, EXISTING CONDITIONS OR ANY APPARENT ERROR IN THE CLASSIFYING OR SPECIFICATION OF A PRODUCT, MATERIAL OR METHOD OF ASSEMBLY IS TO BE BROUGHT TO THE ATTENTION OF THE GENERAL CONTRACTOR IMMEDIATELY.

REGARDLESS OF WHETHER OR NOT AN ITEM IS SHOWN OR SPECIFIED, THE GENERAL CONTRACTOR SHALL PROVIDE SAID ITEM IF IT IS NECESSARY FOR THE PROPER INSTALLATION OR FUNCTION OF AN ITEM SHOWN OR SPECIFIED. SUPPLIERS AND SUBCONTRACTORS SHALL INFORM THE GENERAL CONTRACTOR OF THEIR REQUIREMENTS FOR THE WORK OF OTHER TRADES, WHICH MAY NOT BE INDICATED, PRIOR TO SUBMITTAL OF FINAL BID FOR WORK.

DRAWINGS SHALL NOT BE SCALED FOR DIMENSIONS AND OR SIZES. DRAWINGS MAY HAVE BEEN REPRODUCED AT A SCALE DIFFERENT THAN ORIGINALLY DRAWN.

**Drawing Copyright:**  
PATRICK AHEARN ARCHITECT LLC, AND PATRICK AHEARN FAIA, EXPRESSLY RESERVE THE COMMON LAW, COPY RIGHTS AND OTHER PROPERTY RIGHTS IN THESE DRAWINGS. THESE DRAWINGS ARE THE PROPERTY OF PATRICK AHEARN ARCHITECT LLC, AND PATRICK AHEARN FAIA, AND SHALL NOT BE REPRODUCED IN ANY MANNER, NOR SHALL THEY BE ASSIGNED FOR USE TO ANY THIRD PARTY WITHOUT FIRST OBTAINING THE EXPRESSED WRITTEN PERMISSION OF PATRICK AHEARN ARCHITECT LLC, AND PATRICK AHEARN FAIA.

**Drawing Title:**  
Second Floor Plan

March 17, 2023

ISSUE DATES  
 BIDDING: -  
 PERMIT: -  
 CONSTRUCTION: -

REVISIONS:  
 Date: Δ -  
 Date: -  
 Date: -  
 Date: -

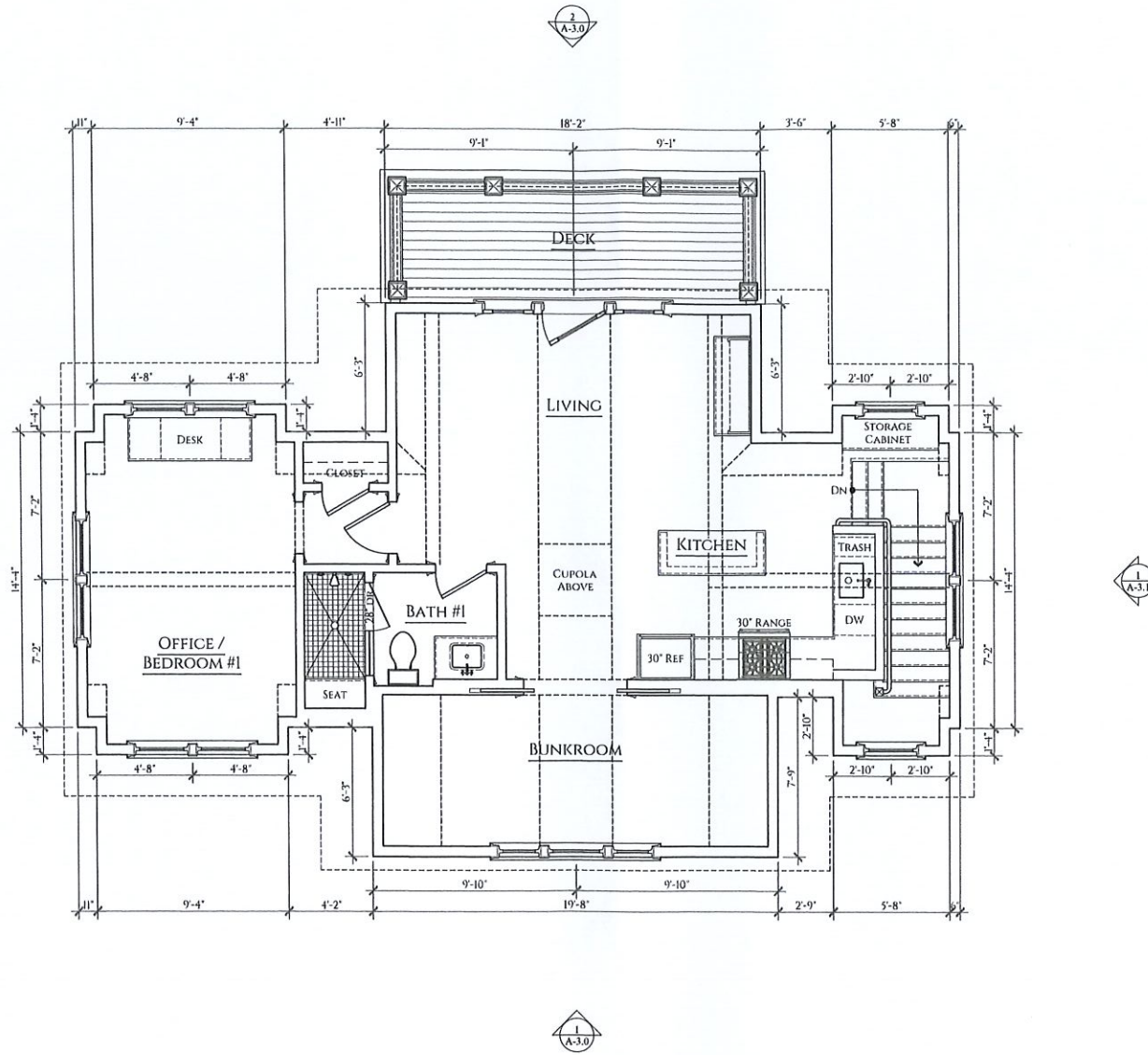

# The Diverio Residence

625 MA Route 28  
Harwich Port, MA

**General Notes:**  
GENERAL CONTRACTOR SHALL MAKE ALL SUB-CONTRACTORS AND SUPPLIERS AWARE OF THE REQUIREMENTS OF THESE NOTES.

ALL WORK SHALL BE PERFORMED IN COMPLIANCE WITH ALL APPLICABLE LOCAL, STATE AND NATIONAL BUILDING, LIFE SAFETY, ELECTRICAL AND PLUMBING CODES.

GENERAL CONTRACTOR SHALL BE RESPONSIBLE FOR SECURING ALL PERMITS NECESSARY FOR COMPLETION OF WORK THROUGHOUT THE CONTRACT DOCUMENTS.

GENERAL CONTRACTOR SHALL LAYOUT IN THE FIELD THE ENTIRE WORK TO BE PERFORMED TO VERIFY DIMENSIONAL RELATIONSHIPS BEFORE CONSTRUCTING ANY PART, AND SHALL VERIFY ALL EXISTING CONDITIONS AND LOCATIONS BEFORE PROCEEDING WITH WORK.

GENERAL CONTRACTOR SHALL BE RESPONSIBLE FOR THE COORDINATION OF DIMENSIONAL REQUIREMENTS BETWEEN THE WORK OF REQUIRED TRADES / SUB-CONTRACTORS.

ANY DISCREPANCIES FOUND IN THE PLANS, DIMENSIONS, EXISTING CONDITIONS OR ANY APPARENT ERROR IN THE CLASSIFYING OR SPECIFICATION OF A PRODUCT, MATERIAL OR METHOD OF ASSEMBLY IS TO BE BROUGHT TO THE ATTENTION OF THE GENERAL CONTRACTOR IMMEDIATELY.

REGARDLESS OF WHETHER OR NOT AN ITEM IS SHOWN OR SPECIFIED, THE GENERAL CONTRACTOR SHALL PROVIDE SAID ITEM IF IT IS NECESSARY FOR THE PROPER INSTALLATION OR FUNCTION OF AN ITEM SHOWN OR SPECIFIED. SUPPLIERS AND SUBCONTRACTORS SHALL INFORM THE GENERAL CONTRACTOR OF THEIR REQUIREMENTS FOR THE WORK OF OTHER TRADES, WHICH MAY NOT BE INDICATED, PRIOR TO SUBMITTAL OF FINAL BID FOR WORK.

DRAWINGS SHALL NOT BE SCALED FOR DIMENSIONS AND/OR SIZES. DRAWINGS MAY HAVE BEEN REPRODUCED AT A SCALE DIFFERENT THAN ORIGINALLY DRAWN.

**Drawing Copyright:**  
PATRICK AHEARN ARCHITECT LLC, AND PATRICK AHEARN FAIA, EXPRESSLY RESERVE THE COMMON LAW, COPY RIGHTS AND OTHER PROPERTY RIGHTS IN THESE DRAWINGS. THESE DRAWINGS ARE THE PROPERTY OF PATRICK AHEARN ARCHITECT LLC, AND PATRICK AHEARN FAIA, AND SHALL NOT BE REPRODUCED IN ANY MANNER NOR SHALL THEY BE ASSIGNED FOR USE TO ANY THIRD PARTY WITHOUT FIRST OBTAINING THE EXPRESSED WRITTEN PERMISSION OF PATRICK AHEARN ARCHITECT LLC, AND PATRICK AHEARN FAIA.

**Drawing Title:**  
Roof Plan

March 17, 2023

ISSUE DATES

BIDDING: -

PERMIT: -

CONSTRUCTION: -

REVISIONS:

Date: Δ -

Date: -

Date: -

Date: -

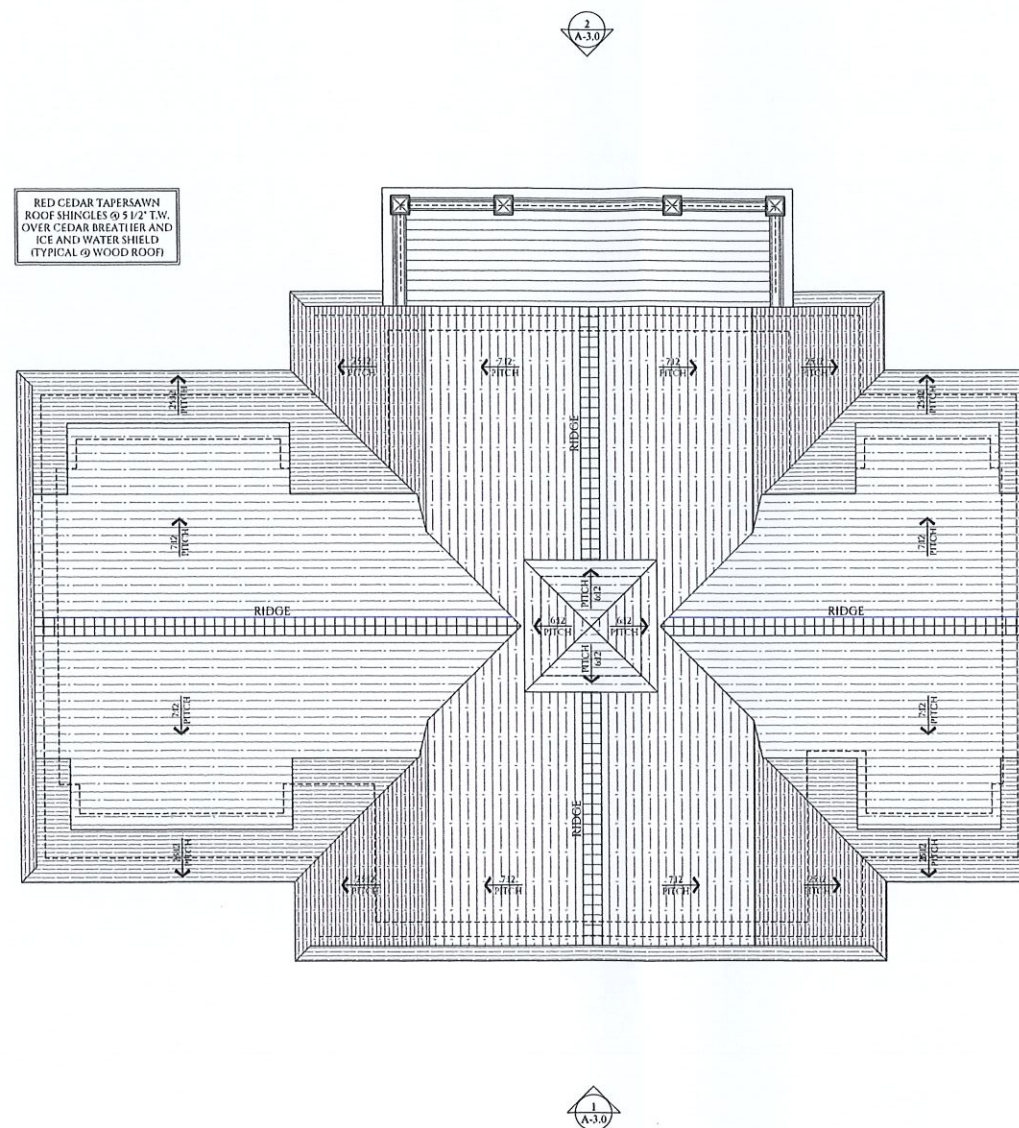

RED CEDAR TAPERSAWN  
ROOF SHINGLES @ 5/12" T.W.  
OVER CEDAR BREATHER AND  
ICE AND WATER SHIELD  
(TYPICAL @ WOOD ROOF)

# The Diverio Residence

625 MA Route 28  
Harwich Port, MA

**General Notes:**  
GENERAL CONTRACTOR SHALL MAKE ALL SUB-CONTRACTORS AND SUPPLIERS AWARE OF THE REQUIREMENTS OF THESE NOTES.

ALL WORK SHALL BE PERFORMED IN COMPLIANCE WITH ALL APPLICABLE LOCAL, STATE AND NATIONAL BUILDING, LIFE SAFETY, ELECTRICAL AND PLUMBING CODES.

GENERAL CONTRACTOR SHALL BE RESPONSIBLE FOR SECURING ALL PERMITS NECESSARY FOR COMPLETION OF WORK THROUGHOUT THE CONTRACT DOCUMENTS.

GENERAL CONTRACTOR SHALL LAYOUT IN THE FIELD THE ENTIRE WORK TO BE PERFORMED TO VERIFY DIMENSIONAL RELATIONSHIPS BEFORE CONSTRUCTING ANY PART, AND SHALL VERIFY ALL EXISTING CONDITIONS AND LOCATIONS BEFORE PROCEEDING WITH WORK.

GENERAL CONTRACTOR SHALL BE RESPONSIBLE FOR THE CO-ORDINATION OF DIMENSIONAL REQUIREMENTS BETWEEN THE WORK OF REQUIRED TRADES / SUB-CONTRACTORS.

ANY DISCREPANCIES FOUND IN THE PLANS, DIMENSIONS, EXISTING CONDITIONS OR ANY APPARENT ERROR IN THE CLASSIFYING OR SPECIFICATION OF A PRODUCT, MATERIAL OR METHOD OF ASSEMBLY IS TO BE BROUGHT TO THE ATTENTION OF THE GENERAL CONTRACTOR IMMEDIATELY.

REGARDLESS OF WHETHER OR NOT AN ITEM IS SHOWN OR SPECIFIED, THE GENERAL CONTRACTOR SHALL PROVIDE SAID ITEM IF IT IS NECESSARY FOR THE PROPER INSTALLATION OR FUNCTION OF AN ITEM SHOWN OR SPECIFIED. SUPPLIERS AND SUBCONTRACTORS SHALL INFORM THE GENERAL CONTRACTOR OF THEIR REQUIREMENTS FOR THE WORK OF OTHER TRADES, WHICH MAY NOT BE INDICATED, PRIOR TO SUBMITTAL OF FINAL BID FOR WORK.

DRAWINGS SHALL NOT BE SCALED FOR DIMENSIONS AND OR SIZES. DRAWINGS MAY HAVE BEEN REPRODUCED AT A SCALE DIFFERENT THAN ORIGINALLY DRAWN.

**Drawing Copyright:**  
PATRICK AHEARN ARCHITECT LLC, AND PATRICK AHEARN FAIA, EXPRESSLY RESERVE THE COMMON LAW, COPY RIGHTS AND OTHER PROPERTY RIGHTS IN THESE DRAWINGS. THESE DRAWINGS ARE THE PROPERTY OF PATRICK AHEARN ARCHITECT LLC, AND PATRICK AHEARN FAIA, AND SHALL NOT BE REPRODUCED IN ANY MANNER NOR SHALL THEY BE ASSIGNED FOR USE TO ANY THIRD PARTY WITHOUT FIRST OBTAINING THE EXPRESSED WRITTEN PERMISSION OF PATRICK AHEARN ARCHITECT LLC, AND PATRICK AHEARN FAIA.

**Drawing Title:**  
Exterior Elevations

March 17, 2023

ISSUE DATES  
 BIDDING: -  
 PERMIT: -  
 CONSTRUCTION: -

REVISIONS:  
 Date: Δ  
 Date:  
 Date:  
 Date:

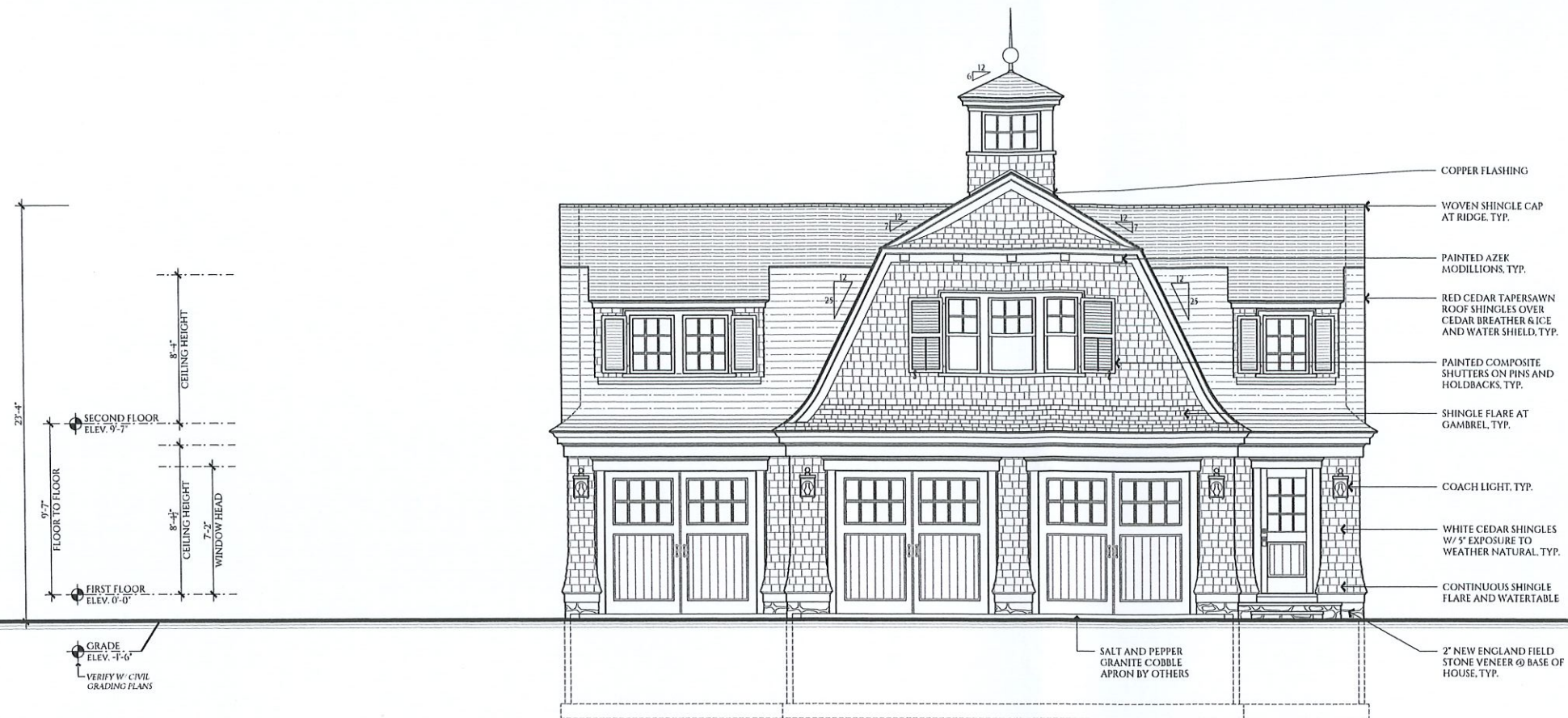

**1 FRONT ELEVATION**  
SCALE: 1/4" = 1'-0"

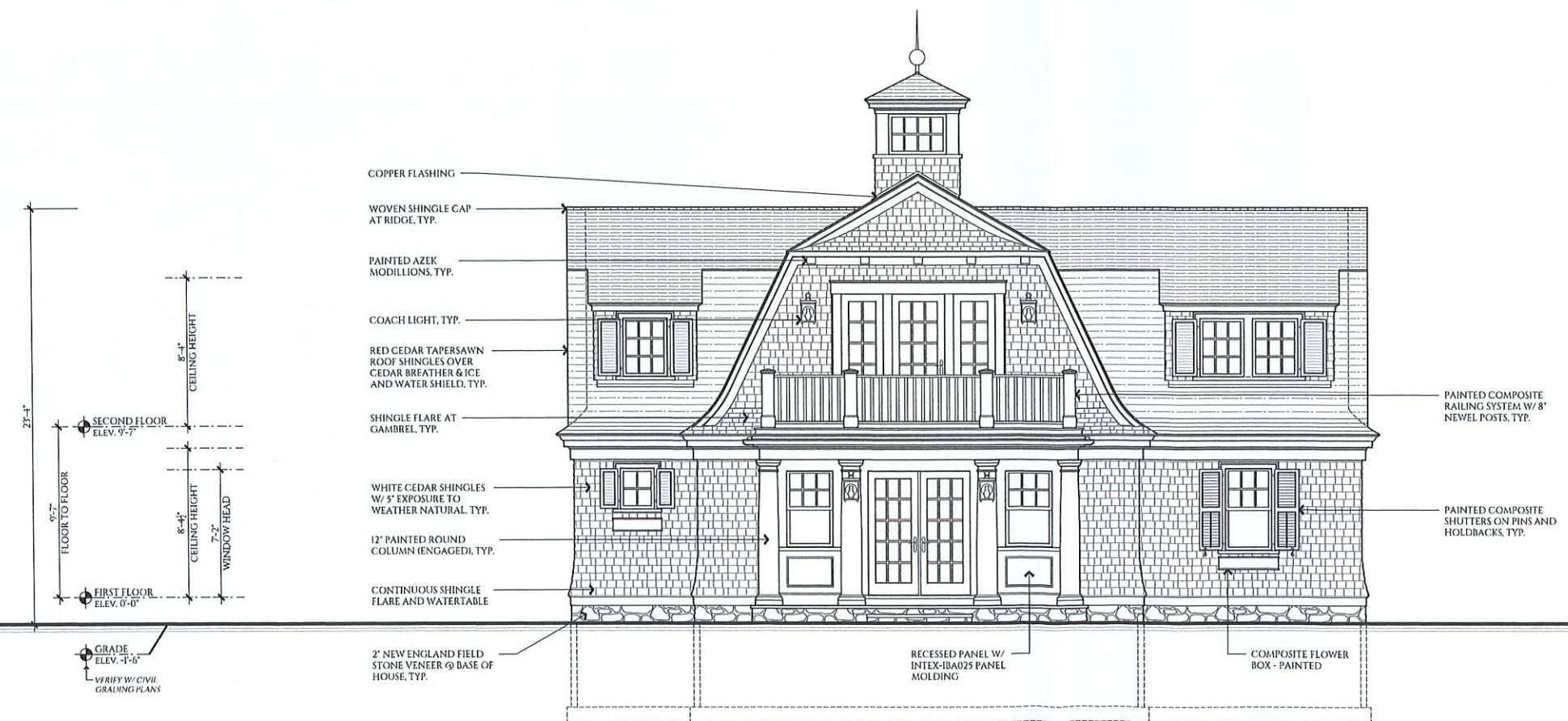

**2 REAR ELEVATION**  
SCALE: 1/4" = 1'-0"

# The Diverio Residence

625 MA Route 28  
Harwich Port, MA

**General Notes:**  
GENERAL CONTRACTOR SHALL MAKE ALL SUB-CONTRACTORS AND SUPPLIERS AWARE OF THE REQUIREMENTS OF THESE NOTES.

ALL WORK SHALL BE PERFORMED IN COMPLIANCE WITH ALL APPLICABLE LOCAL, STATE AND NATIONAL BUILDING, LIFE SAFETY, ELECTRICAL AND PLUMBING CODES.

GENERAL CONTRACTOR SHALL BE RESPONSIBLE FOR SECURING ALL PERMITS NECESSARY FOR COMPLETION OF WORK THROUGHOUT THE CONTRACT DOCUMENTS.

GENERAL CONTRACTOR SHALL LAYOUT IN THE FIELD THE ENTIRE WORK TO BE PERFORMED TO VERIFY DIMENSIONAL RELATIONSHIPS BEFORE CONSTRUCTING ANY PART, AND SHALL VERIFY ALL EXISTING CONDITIONS AND LOCATIONS BEFORE PROCEEDING WITH WORK.

GENERAL CONTRACTOR SHALL BE RESPONSIBLE FOR THE CO-ORDINATION OF DIMENSIONAL REQUIREMENTS BETWEEN THE WORK OF REQUIRED TRADES / SUB-CONTRACTORS.

ANY DISCREPANCIES FOUND IN THE PLANS, DIMENSIONS, EXISTING CONDITIONS OR ANY APPARENT ERROR IN THE CLASSIFYING OR SPECIFICATION OF A PRODUCT, MATERIAL OR METHOD OF ASSEMBLY IS TO BE BROUGHT TO THE ATTENTION OF THE GENERAL CONTRACTOR IMMEDIATELY.

REGARDLESS OF WHETHER OR NOT AN ITEM IS SHOWN OR SPECIFIED, THE GENERAL CONTRACTOR SHALL PROVIDE SAID ITEM IF IT IS NECESSARY FOR THE PROPER INSTALLATION OR FUNCTION OF AN ITEM SHOWN OR SPECIFIED. SUPPLIERS AND SUBCONTRACTORS SHALL INFORM THE GENERAL CONTRACTOR OF THEIR REQUIREMENTS FOR THE WORK OF OTHER TRADES, WHICH MAY NOT BE INDICATED, PRIOR TO SUBMITTAL OF FINAL BID FOR WORK.

DRAWINGS SHALL NOT BE SCALED FOR DIMENSIONS AND OR SIZES. DRAWINGS MAY HAVE BEEN REPRODUCED AT A SCALE DIFFERENT THAN ORIGINALLY DRAWN.

**Drawing Copyright:**  
PATRICK AHEARN ARCHITECT LLC, AND PATRICK AHEARN FAIA, EXPRESSLY RESERVE THE COMMON LAW, COPY RIGHTS AND OTHER PROPERTY RIGHTS IN THESE DRAWINGS. THESE DRAWINGS ARE THE PROPERTY OF PATRICK AHEARN ARCHITECT LLC, AND PATRICK AHEARN FAIA, AND SHALL NOT BE REPRODUCED IN ANY MANNER NOR SHALL THEY BE ASSIGNED FOR USE TO ANY THIRD PARTY WITHOUT FIRST OBTAINING THE EXPRESSED WRITTEN PERMISSION OF PATRICK AHEARN ARCHITECT LLC, AND PATRICK AHEARN FAIA.

**Drawing Title:**  
Exterior Elevations

March 17, 2023

**ISSUE DATES**  
 BIDDING: -  
 PERMIT: -  
 CONSTRUCTION: -

**REVISIONS:**  
 Date: Δ -  
 Date: -  
 Date: -  
 Date: -

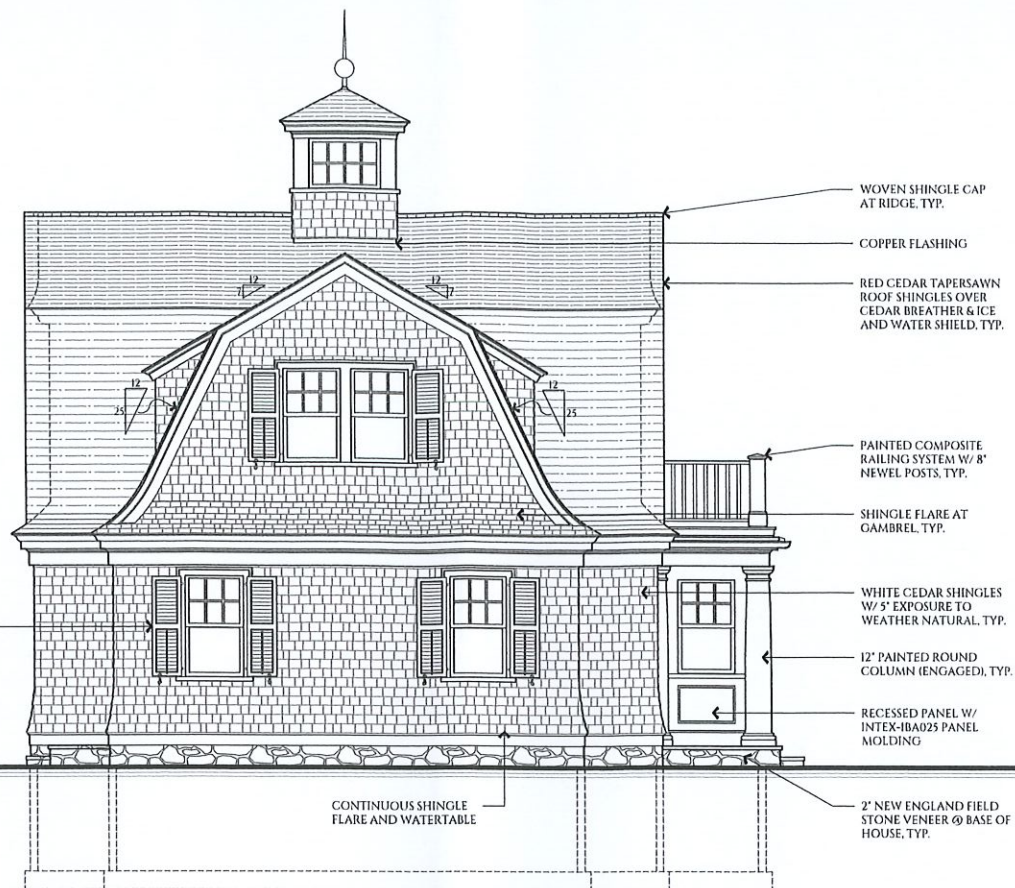
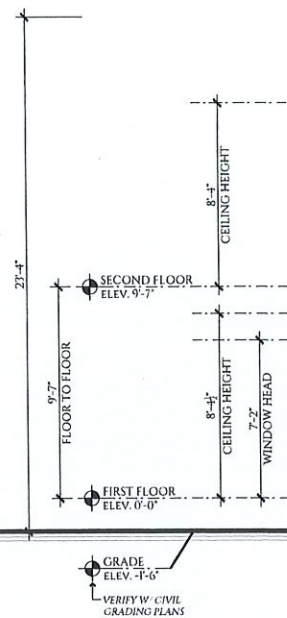

**1 RIGHT ELEVATION**  
SCALE: 1/4" = 1'-0"

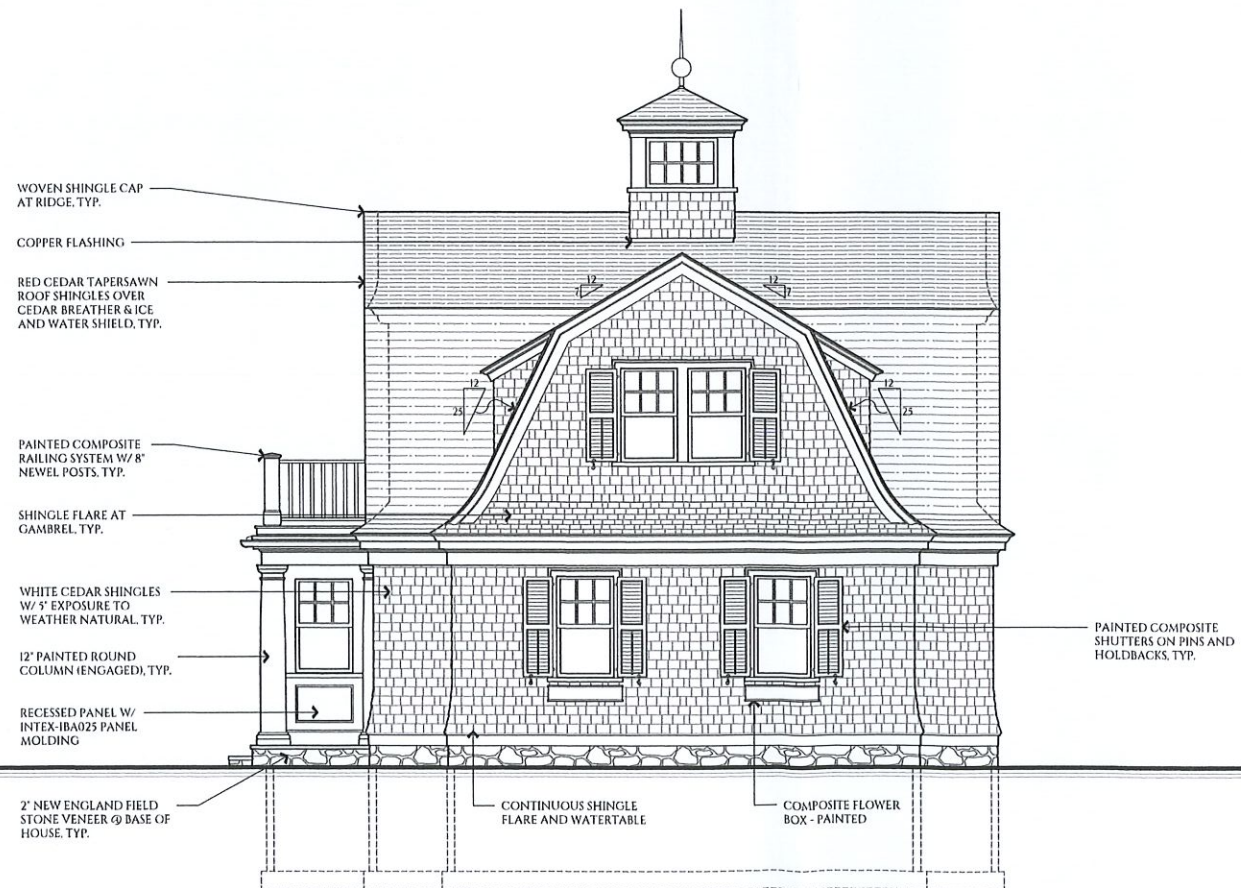
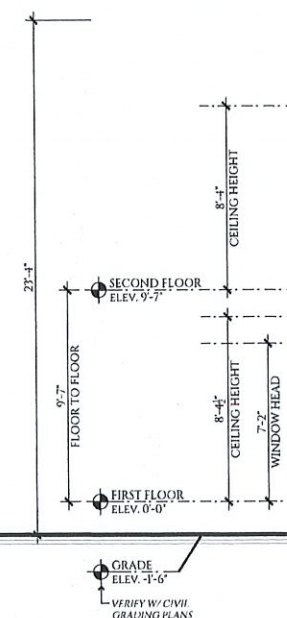

**2 LEFT ELEVATION**  
SCALE: 1/4" = 1'-0"