

OWNER OF RECORD LOT 2
 MICHAEL & MICHAELA DIVERIO
 CERT. # 206123
 L.C.P. 18911-B
 Assessors' Map 15, Parcel N9-2

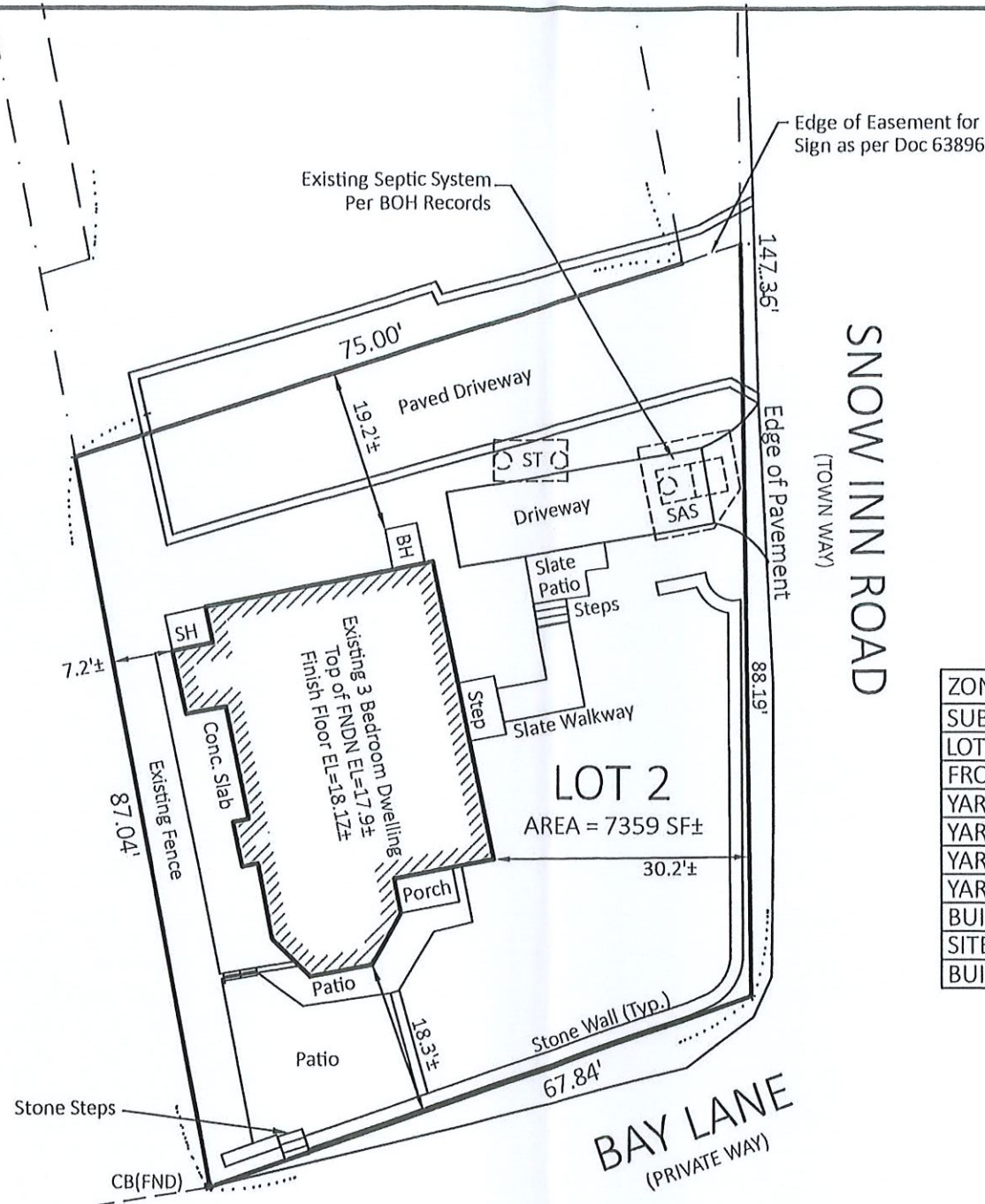

Plan Book 230 Page 123



ZONING COMPLIANCE TABLE

ZONING DISTRICT(S) :	C-V	
SUBJECT	EXISTING	REQUIRED
LOT AREA (SQUARE FEET)	7,359	40,000
FRONTAGE (LINEAR FEET)	88.19	150
YARD SETBACK- FRONT (FEET)- SNOW INN RD	30.2	25
YARD SETBACK- FRONT (FEET)- BAY LANE	18.3	25
YARD SETBACK- SIDE (FEET)- NORTH	19.2	20
YARD SETBACK- REAR (FEET)- WEST	7.2	20
BUILDING COVERAGE (%)	15.5%	50% MAX
SITE COVERAGE (%)	47.9%	80% MAX
BUILDING HEIGHT	-	30' MAX

AS-BUILT PLOT PLAN
 SHOWING DWELLING
 AT

68 SNOW INN ROAD, HARWICH, MA

PREPARED FOR

MICHAEL & MICHAELA DIVERIO



SCALE 1"=20' MARCH 15, 2023



OWNER OF RECORD LOT 2
 MICHAEL & MICHAELA DIVERIO
 CERT. # 206123
 L.C.P. 18911-B
 Assessors' Map 15, Parcel N9-2

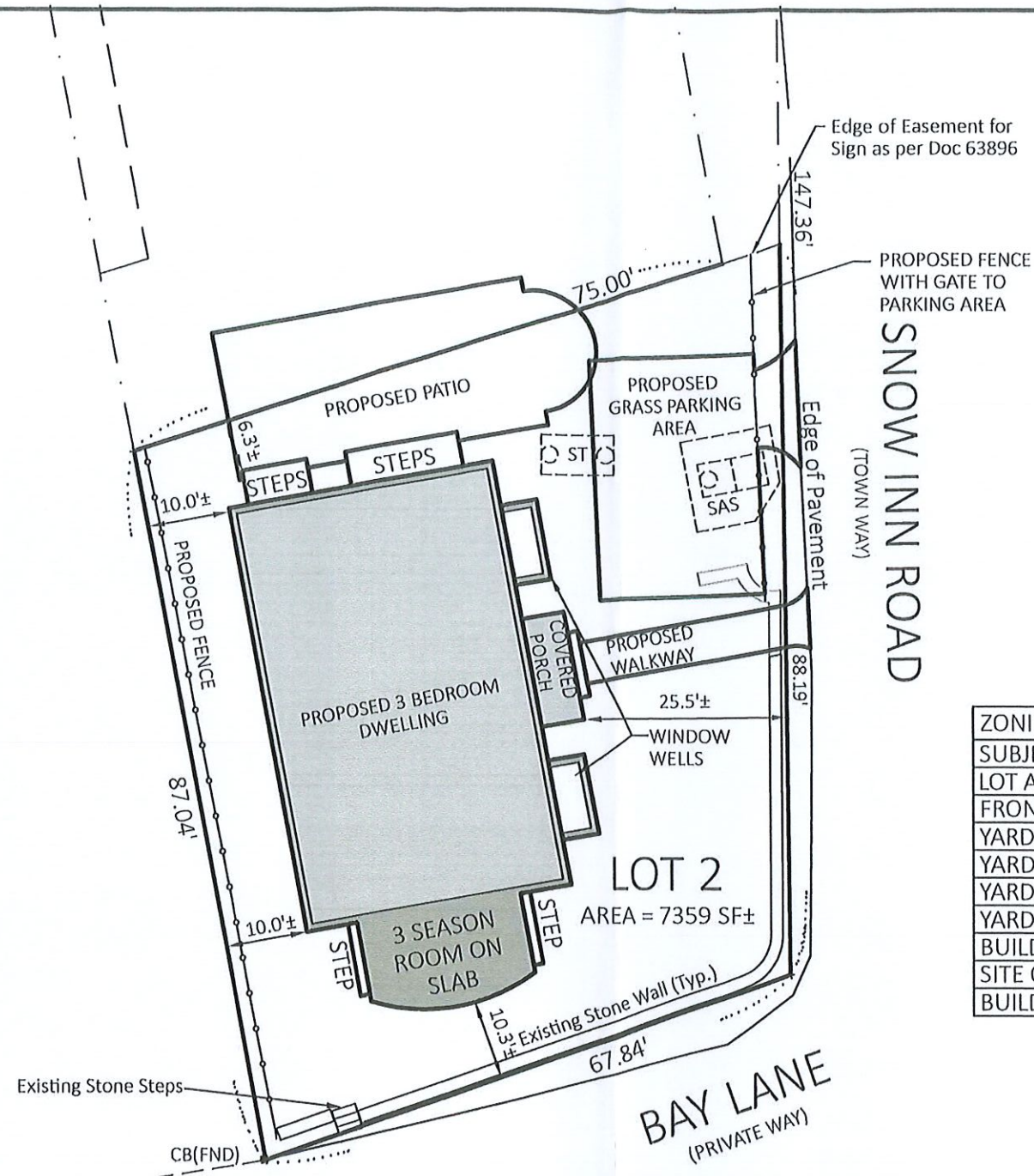

ZONING COMPLIANCE TABLE

ZONING DISTRICT(S) :		C-V		
SUBJECT	EXISTING	REQUIRED	PROPOSED	
LOT AREA (SQUARE FEET)	7,359	40,000	7,359	
FRONTAGE (LINEAR FEET)	88.19	150	88.19	
YARD SETBACK- FRONT (FEET)- SNOW INN RD	30.2	25	25.5	
YARD SETBACK- FRONT (FEET)- BAY LANE	18.3	25	10.3	
YARD SETBACK- SIDE (FEET)	19.2	20	6.3	
YARD SETBACK- REAR (FEET)	7.2	20	10.0	
BUILDING COVERAGE (%)	15.5%	50% MAX	26.9%	
SITE COVERAGE (%)	47.9%	80% MAX	47.9%	
BUILDING HEIGHT	-	30' MAX	-	



AS-BUILT PLOT PLAN
 SHOWING PROPOSED DWELLING
 AT
 68 SNOW INN ROAD, HARWICH, MA

PREPARED FOR
MICHAEL & MICHAELA DIVERIO



SCALE 1"=20' MARCH 15, 2023

THE DIVERIO RESIDENCE - MAIN HOUSE

68 SNOW INN ROAD

HARWICH PORT, MASSACHUSETTS

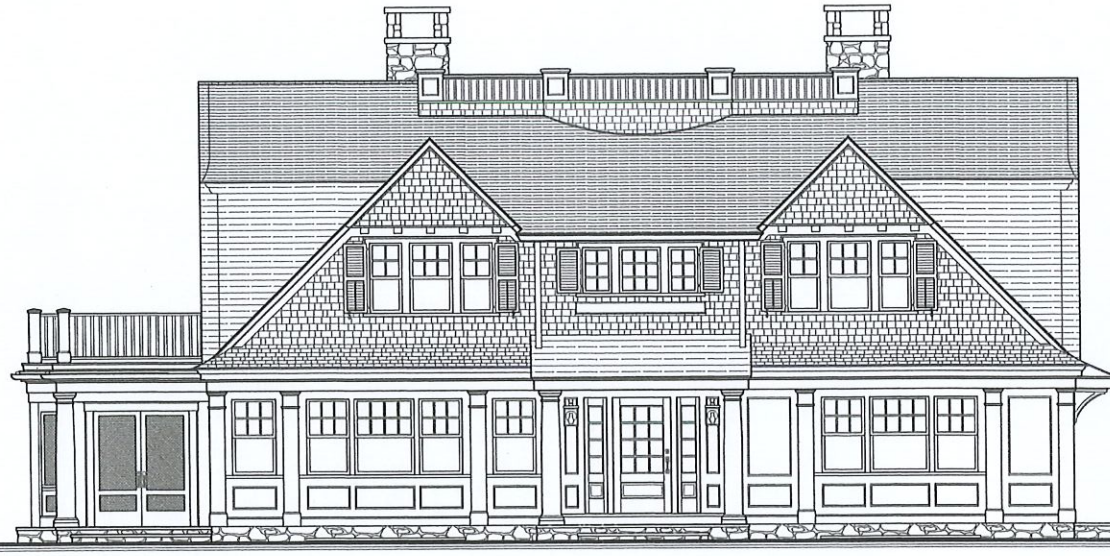

NOT FOR CONSTRUCTION
MARCH 17, 2023

PROJECT DIRECTORY

PATRICK AHEARN
ARCHITECT

ARCHITECT

PATRICK AHEARN ARCHITECT LLC
160 COMMONWEALTH AVENUE
SUITE L3
BOSTON, MASSACHUSETTS 02116
P: 617.266.1710
F: 617.266.2276
WWW.PATRICKAHEARN.COM



CIVIL ENGINEER

J.M. O'REILLY & ASSOCIATES, INC.
1573 MAIN STREET
BREWSTER, MA 02631
P: 508.896.6601
WWW.JMOREILLYASSOC.COM



DRAWING INDEX

REVISION TAG	SHEET NUMBER	TITLE	DATE
	COVER	COVER, PROJECT INFORMATION, DRAWING INDEX	03-17-23

CIVIL & LANDSCAPE

ARCHITECTURAL

A-1.0	PROPOSED BASEMENT PLAN	03-17-23
A-1.1	PROPOSED FIRST FLOOR PLAN	03-17-23
A-1.2	PROPOSED SECOND FLOOR PLAN	03-17-23
A-1.3	PROPOSED ROOF PLAN	03-17-23
A-3.0	PROPOSED FRONT & REAR EXT. ELEVATIONS	03-17-23
A-3.1	PROPOSED RIGHT & LEFT SIDE EXT. ELEVATIONS	03-17-23

PATRICK AHEARN

160 Commonwealth Avenue
Suite L3
Boston, MA 02116
P: 617.266.1710
F: 617.266.2276
www.patrickahearn.com

The Diverio Residence

68 Snow Inn Road
Harwich Port, MA

General Notes:

GENERAL CONTRACTOR SHALL MAKE ALL SUB-CONTRACTORS AND SUPPLIERS AWARE OF THE REQUIREMENTS OF THESE NOTES.
ALL WORK SHALL BE PERFORMED IN COMPLIANCE WITH ALL APPLICABLE LOCAL, STATE AND NATIONAL BUILDING, LIFE SAFETY, ELECTRICAL AND PLUMBING CODES.
GENERAL CONTRACTOR SHALL BE RESPONSIBLE FOR SECURING ALL PERMITS NECESSARY FOR COMPLETION OF WORK THROUGHOUT THE CONTRACT DOCUMENTS.

GENERAL CONTRACTOR SHALL LAYOUT IN THE FIELD THE ENTIRE WORK TO BE PERFORMED TO VERIFY DIMENSIONAL RELATIONSHIPS BEFORE CONSTRUCTING ANY PART, AND SHALL VERIFY ALL EXISTING CONDITIONS AND LOCATIONS BEFORE PROCEEDING WITH WORK.

GENERAL CONTRACTOR SHALL BE RESPONSIBLE FOR THE CO-ORDINATION OF DIMENSIONAL REQUIREMENTS BETWEEN THE WORK OF REQUIRED TRADES / SUB-CONTRACTORS.

ANY DISCREPANCIES FOUND IN THE PLANS, DIMENSIONS, EXISTING CONDITIONS OR ANY APPARENT ERROR IN THE CLASSIFYING OR SPECIFICATION OF A PRODUCT, MATERIAL OR METHOD OF ASSEMBLY IS TO BE BROUGHT TO THE ATTENTION OF THE GENERAL CONTRACTOR IMMEDIATELY.

REGARDLESS OF WHETHER OR NOT AN ITEM IS SHOWN OR SPECIFIED, THE GENERAL CONTRACTOR SHALL PROVIDE SAID ITEM IF IT IS NECESSARY FOR THE PROPER INSTALLATION OR FUNCTION OF AN ITEM SHOWN OR SPECIFIED. SUPPLIERS AND SUBCONTRACTORS SHALL INFORM THE GENERAL CONTRACTOR OF THEIR REQUIREMENTS FOR THE WORK OF OTHER TRADES, WHICH MAY NOT BE INDICATED, PRIOR TO SUBMITTAL OF FINAL BID FOR WORK.

DRAWINGS SHALL NOT BE SCALED FOR DIMENSIONS AND OR SIZES. DRAWINGS MAY HAVE BEEN REPRODUCED AT A SCALE DIFFERENT THAN ORIGINALLY DRAWN.

Drawing Copyright:

PATRICK AHEARN ARCHITECT LLC, AND PATRICK AHEARN FAIA, EXPRESSLY RESERVE THE COMMON LAW, COPY RIGHTS AND OTHER PROPERTY RIGHTS IN THESE DRAWINGS. THESE DRAWINGS ARE THE PROPERTY OF PATRICK AHEARN ARCHITECT LLC, AND PATRICK AHEARN FAIA, AND SHALL NOT BE REPRODUCED IN ANY MANNER, NOR SHALL THEY BE ASSIGNED FOR USE TO ANY THIRD PARTY WITHOUT FIRST OBTAINING THE EXPRESSED WRITTEN PERMISSION OF PATRICK AHEARN ARCHITECT LLC, AND PATRICK AHEARN FAIA.

Drawing Title:
Cover Sheet

March 17, 2023

ISSUE DATES
 BIDDING: -
 PERMIT: -
 CONSTRUCTION: -

REVISIONS:
 Date: Δ -
 Date: -
 Date: -
 Date: -

COVER

The Diverio Residence

68 Snow Inn Road
Harwich Port, MA

General Notes:
GENERAL CONTRACTOR SHALL MAKE ALL SUB-CONTRACTORS AND SUPPLIERS AWARE OF THE REQUIREMENTS OF THESE NOTES.

ALL WORK SHALL BE PERFORMED IN COMPLIANCE WITH ALL APPLICABLE LOCAL, STATE AND NATIONAL BUILDING, LIFE SAFETY, ELECTRICAL AND PLUMBING CODES.

GENERAL CONTRACTOR SHALL BE RESPONSIBLE FOR SECURING ALL PERMITS NECESSARY FOR COMPLETION OF WORK THROUGHOUT THE CONTRACT DOCUMENTS.

GENERAL CONTRACTOR SHALL LAYOUT IN THE FIELD THE ENTIRE WORK TO BE PERFORMED TO VERIFY DIMENSIONAL RELATIONSHIPS BEFORE CONSTRUCTING ANY PART, AND SHALL VERIFY ALL EXISTING CONDITIONS AND LOCATIONS BEFORE PROCEEDING WITH WORK.

GENERAL CONTRACTOR SHALL BE RESPONSIBLE FOR THE CO-ORDINATION OF DIMENSIONAL REQUIREMENTS BETWEEN THE WORK OF REQUIRED TRADES / SUB-CONTRACTORS.

ANY DISCREPANCIES FOUND IN THE PLANS, DIMENSIONS, EXISTING CONDITIONS OR ANY APPARENT ERROR IN THE CLASSIFYING OR SPECIFICATION OF A PRODUCT, MATERIAL OR METHOD OF ASSEMBLY IS TO BE BROUGHT TO THE ATTENTION OF THE GENERAL CONTRACTOR IMMEDIATELY.

REGARDLESS OF WHETHER OR NOT AN ITEM IS SHOWN OR SPECIFIED, THE GENERAL CONTRACTOR SHALL PROVIDE SAID ITEM IF IT IS NECESSARY FOR THE PROPER INSTALLATION OR FUNCTION OF AN ITEM SHOWN OR SPECIFIED. SUPPLIERS AND SUB-CONTRACTORS SHALL INFORM THE GENERAL CONTRACTOR OF THEIR REQUIREMENTS FOR THE WORK OF OTHER TRADES, WHICH MAY NOT BE INDICATED, PRIOR TO SUBMITTAL OF FINAL BID FOR WORK.

DRAWINGS SHALL NOT BE SCALED FOR DIMENSIONS AND OR SIZES. DRAWINGS MAY HAVE BEEN REPRODUCED AT A SCALE DIFFERENT THAN ORIGINALLY DRAWN.

Drawing Copyright:
PATRICK AHEARN ARCHITECT LLC, AND PATRICK AHEARN FAIA, EXPRESSLY RESERVE THE COMMON LAW, COPY RIGHTS AND OTHER PROPERTY RIGHTS IN THESE DRAWINGS. THESE DRAWINGS ARE THE PROPERTY OF PATRICK AHEARN ARCHITECT LLC, AND PATRICK AHEARN FAIA, AND SHALL NOT BE REPRODUCED IN ANY MANNER NOR SHALL THEY BE ASSIGNED FOR USE TO ANY THIRD PARTY WITHOUT FIRST OBTAINING THE EXPRESSED WRITTEN PERMISSION OF PATRICK AHEARN ARCHITECT LLC, AND PATRICK AHEARN FAIA.

Drawing Title:
Basement Plan

March 17, 2023

ISSUE DATES
 BIDDING: -
 PERMIT: -
 CONSTRUCTION: -

REVISIONS:
 Date: Δ -
 Date: -
 Date: -
 Date: -

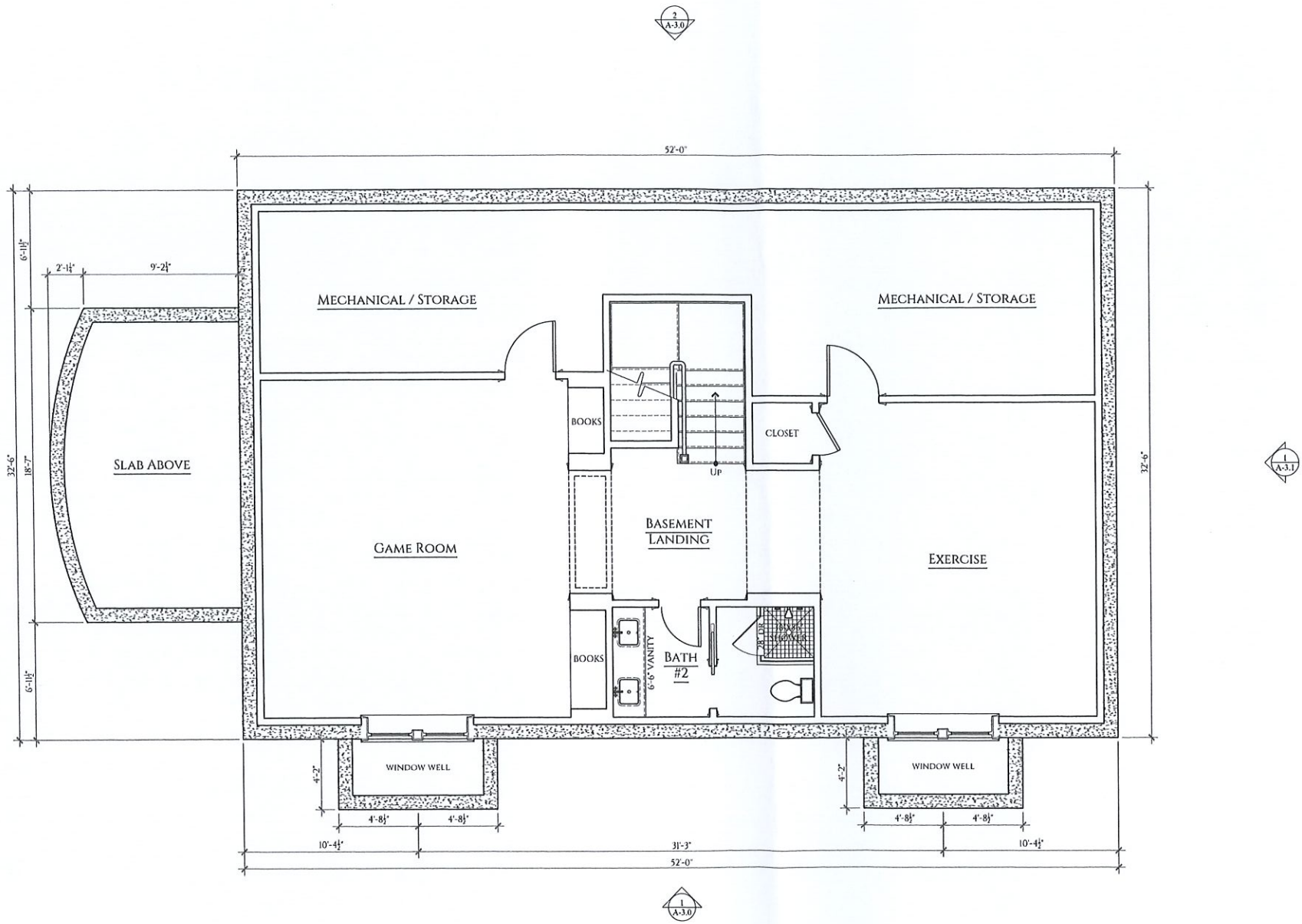

The Diverio Residence

68 Snow Inn Road
Harwich Port, MA

General Notes:
GENERAL CONTRACTOR SHALL MAKE ALL SUB-CONTRACTORS AND SUPPLIERS AWARE OF THE REQUIREMENTS OF THESE NOTES.

ALL WORK SHALL BE PERFORMED IN COMPLIANCE WITH ALL APPLICABLE LOCAL, STATE AND NATIONAL BUILDING, LIFE SAFETY, ELECTRICAL AND PLUMBING CODES.

GENERAL CONTRACTOR SHALL BE RESPONSIBLE FOR SECURING ALL PERMITS NECESSARY FOR COMPLETION OF WORK THROUGHOUT THE CONTRACT DOCUMENTS.

GENERAL CONTRACTOR SHALL LAYOUT IN THE FIELD THE ENTIRE WORK TO BE PERFORMED TO VERIFY DIMENSIONAL RELATIONSHIPS BEFORE CONSTRUCTING ANY PART, AND SHALL VERIFY ALL EXISTING CONDITIONS AND LOCATIONS BEFORE PROCEEDING WITH WORK.

GENERAL CONTRACTOR SHALL BE RESPONSIBLE FOR THE CO-ORDINATION OF DIMENSIONAL REQUIREMENTS BETWEEN THE WORK OF REQUIRED TRADES / SUB-CONTRACTORS.

ANY DISCREPANCIES FOUND IN THE PLANS, DIMENSIONS, EXISTING CONDITIONS OR ANY APPARENT ERROR IN THE CLASSIFYING OR SPECIFICATION OF A PRODUCT, MATERIAL OR METHOD OF ASSEMBLY IS TO BE BROUGHT TO THE ATTENTION OF THE GENERAL CONTRACTOR IMMEDIATELY.

REGARDLESS OF WHETHER OR NOT AN ITEM IS SHOWN OR SPECIFIED, THE GENERAL CONTRACTOR SHALL PROVIDE SAID ITEM IF IT IS NECESSARY FOR THE PROPER INSTALLATION OR FUNCTIONS OF AN ITEM SHOWN OR SPECIFIED. SUPPLIERS AND SUB-CONTRACTORS SHALL INFORM THE GENERAL CONTRACTOR OF THEIR REQUIREMENTS FOR THE WORK OF OTHER TRADES, WHICH MAY NOT BE INDICATED, PRIOR TO SUBMITTAL OF FINAL BID FOR WORK.

DRAWINGS SHALL NOT BE SCALED FOR DIMENSIONS AND OR SIZES. DRAWINGS MAY HAVE BEEN REPRODUCED AT A SCALE DIFFERENT THAN ORIGINALLY DRAWN.

Drawing Copyright:
PATRICK AHEARN ARCHITECT LLC, AND PATRICK AHEARN FAIA, EXPRESSLY RESERVE THE COMMON LAW, COPY RIGHTS AND OTHER PROPERTY RIGHTS IN THESE DRAWINGS. THESE DRAWINGS ARE THE PROPERTY OF PATRICK AHEARN ARCHITECT LLC, AND PATRICK AHEARN FAIA, AND SHALL NOT BE REPRODUCED IN ANY MANNER NOR SHALL THEY BE ASSIGNED FOR USE TO ANY THIRD PARTY WITHOUT FIRST OBTAINING THE EXPRESSED WRITTEN PERMISSION OF PATRICK AHEARN ARCHITECT LLC, AND PATRICK AHEARN FAIA.

Drawing Title:
First Floor Plan

March 17, 2023

ISSUE DATES
 BIDDING: -
 PERMIT: -
 CONSTRUCTION: -

REVISIONS:
 Date: Δ -
 Date: -
 Date: -
 Date: -

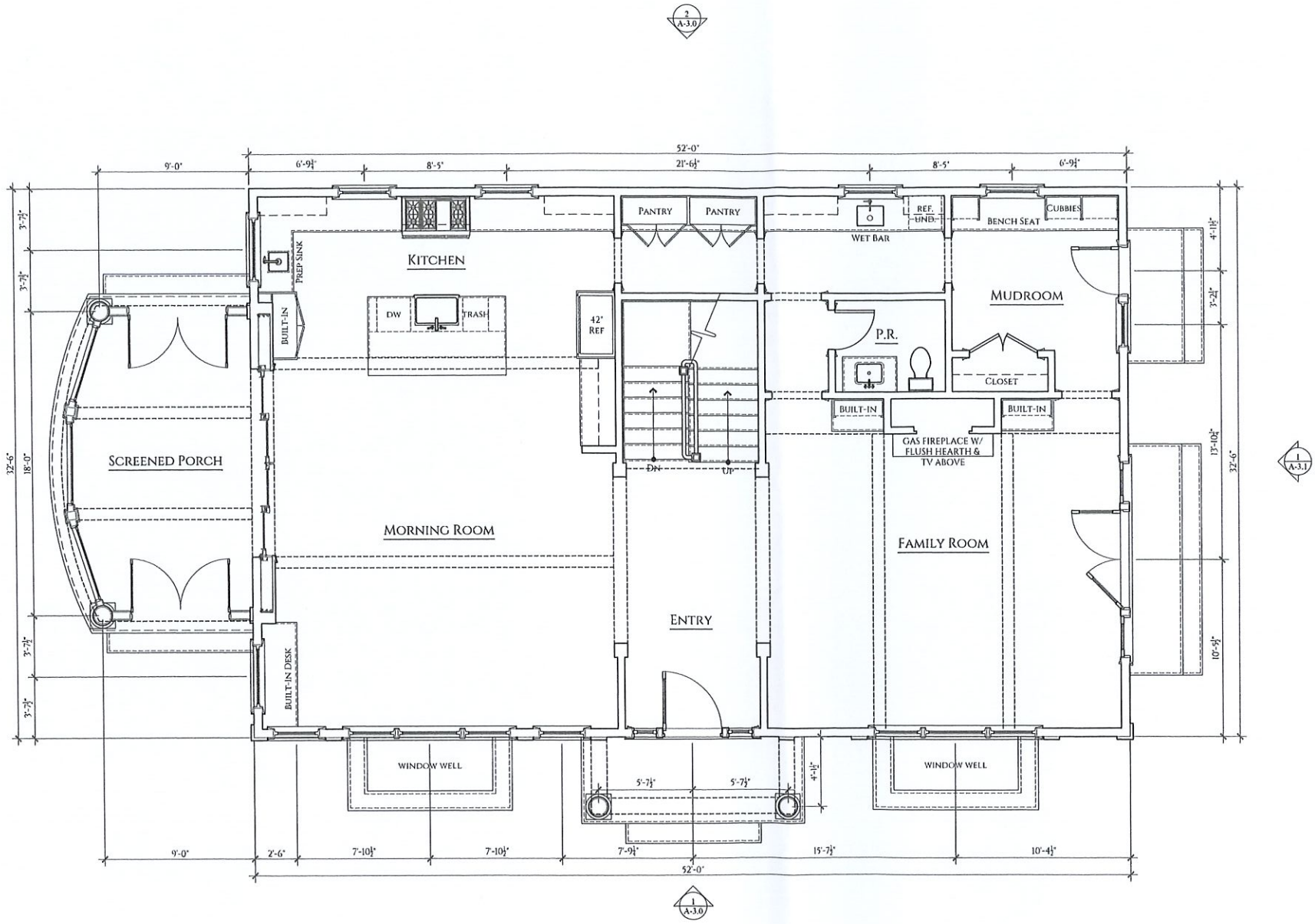

The Diverio Residence

68 Snow Inn Road
Harwich Port, MA

General Notes:
GENERAL CONTRACTOR SHALL MAKE ALL SUB-CONTRACTORS AND SUPPLIERS AWARE OF THE REQUIREMENTS OF THESE NOTES.

ALL WORK SHALL BE PERFORMED IN COMPLIANCE WITH ALL APPLICABLE LOCAL, STATE AND NATIONAL BUILDING, LIFE SAFETY, ELECTRICAL AND PLUMBING CODES.

GENERAL CONTRACTOR SHALL BE RESPONSIBLE FOR SECURING ALL PERMITS NECESSARY FOR COMPLETION OF WORK THROUGHOUT THE CONTRACT DOCUMENTS.

GENERAL CONTRACTOR SHALL LAYOUT IN THE FIELD THE ENTIRE WORK TO BE PERFORMED TO VERIFY DIMENSIONAL RELATIONSHIPS BEFORE CONSTRUCTING ANY PART, AND SHALL VERIFY ALL EXISTING CONDITIONS AND LOCATIONS BEFORE PROCEEDING WITH WORK.

GENERAL CONTRACTOR SHALL BE RESPONSIBLE FOR THE CO-ORDINATION OF DIMENSIONAL REQUIREMENTS BETWEEN THE WORK OF REQUIRED TRADES / SUB-CONTRACTORS.

ANY DISCREPANCIES FOUND IN THE PLANS, DIMENSIONS, EXISTING CONDITIONS OR ANY APPARENT ERROR IN THE CLASSIFYING OR SPECIFICATION OF A PRODUCT, MATERIAL OR METHOD OF ASSEMBLY IS TO BE BROUGHT TO THE ATTENTION OF THE GENERAL CONTRACTOR IMMEDIATELY.

REGARDLESS OF WHETHER OR NOT AN ITEM IS SHOWN OR SPECIFIED, THE GENERAL CONTRACTOR SHALL PROVIDE SAID ITEM IF IT IS NECESSARY FOR THE PROPER INSTALLATION OR FUNCTION OF AN ITEM SHOWN OR SPECIFIED. SUPPLIERS AND SUBCONTRACTORS SHALL INFORM THE GENERAL CONTRACTOR OF THEIR REQUIREMENTS FOR THE WORK OF OTHER TRADES, WHICH MAY NOT BE INDICATED, PRIOR TO SUBMITTAL OF FINAL BID FOR WORK.

DRAWINGS SHALL NOT BE SCALED FOR DIMENSIONS AND OR SIZES. DRAWINGS MAY HAVE BEEN REPRODUCED AT A SCALE DIFFERENT THAN ORIGINALLY DRAWN.

Drawing Copyright:
PATRICK AHEARN ARCHITECT LLC, AND PATRICK AHEARN FAIA, EXPRESSLY RESERVE THE COMMON LAW, COPY RIGHTS AND OTHER PROPERTY RIGHTS IN THESE DRAWINGS. THESE DRAWINGS ARE THE PROPERTY OF PATRICK AHEARN ARCHITECT LLC, AND PATRICK AHEARN FAIA, AND SHALL NOT BE REPRODUCED IN ANY MANNER, NOR SHALL THEY BE ASSIGNED FOR USE TO ANY THIRD PARTY WITHOUT FIRST OBTAINING THE EXPRESSED WRITTEN PERMISSION OF PATRICK AHEARN ARCHITECT LLC, AND PATRICK AHEARN FAIA.

Drawing Title:
Second Floor Plan

March 17, 2023

ISSUE DATES
 BIDDING: -
 PERMIT: -
 CONSTRUCTION: -

REVISIONS:
 Date: Δ -
 Date: -
 Date: -
 Date: -

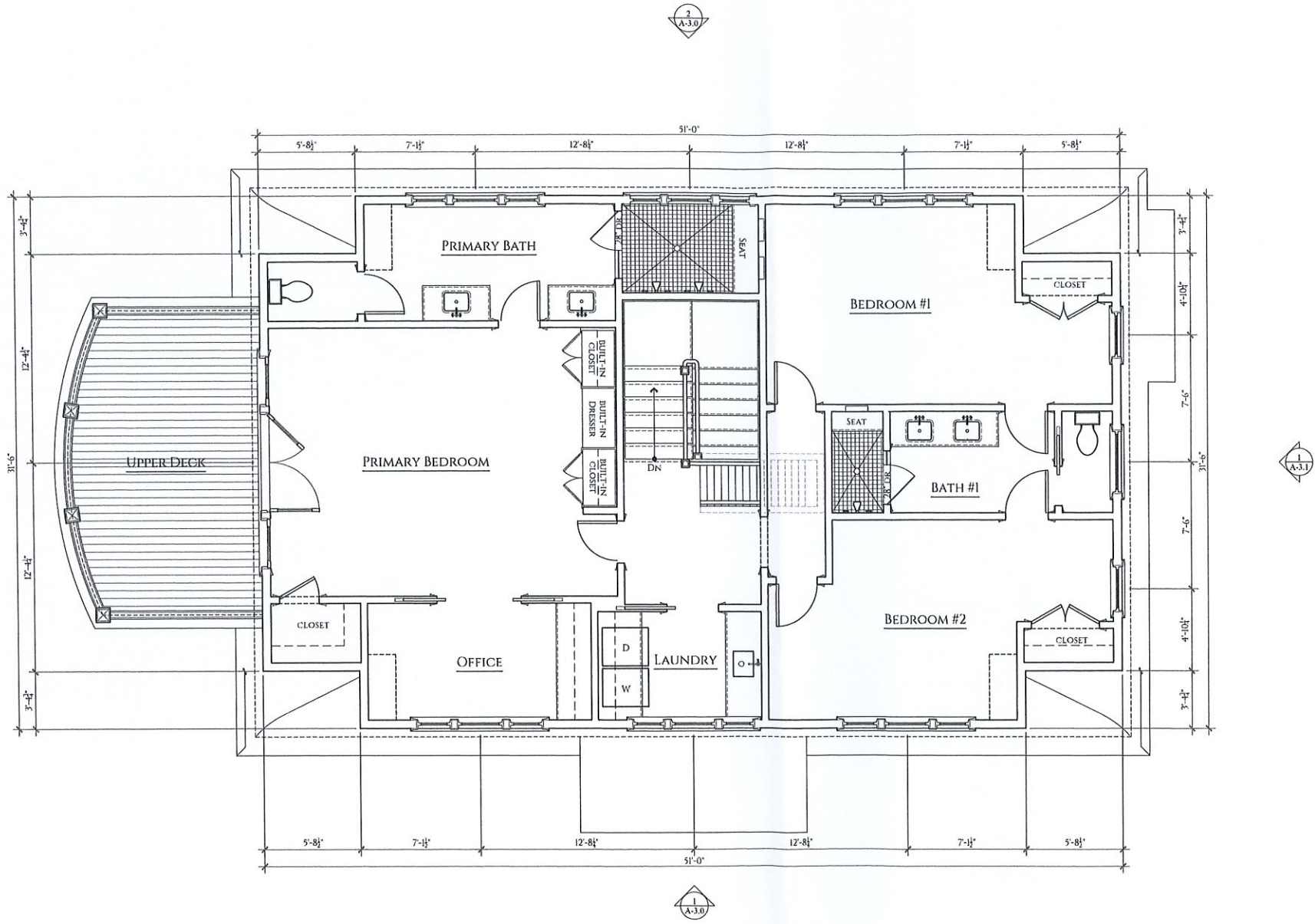

The Diverio Residence

68 Snow Inn Road
Harwich Port, MA

General Notes:
GENERAL CONTRACTOR SHALL MAKE ALL SUB-CONTRACTORS AND SUPPLIERS AWARE OF THE REQUIREMENTS OF THESE NOTES.

ALL WORK SHALL BE PERFORMED IN COMPLIANCE WITH ALL APPLICABLE LOCAL, STATE AND NATIONAL BUILDING, LIFE SAFETY, ELECTRICAL AND PLUMBING CODES.

GENERAL CONTRACTOR SHALL BE RESPONSIBLE FOR SECURING ALL PERMITS NECESSARY FOR COMPLETION OF WORK THROUGHOUT THE CONTRACT DOCUMENTS.

GENERAL CONTRACTOR SHALL LAYOUT IN THE FIELD THE ENTIRE WORK TO BE PERFORMED TO VERIFY DIMENSIONAL RELATIONSHIPS BEFORE CONSTRUCTING ANY PART, AND SHALL VERIFY ALL EXISTING CONDITIONS AND LOCATIONS BEFORE PROCEEDING WITH WORK.

GENERAL CONTRACTOR SHALL BE RESPONSIBLE FOR THE CO-ORDINATION OF DIMENSIONAL REQUIREMENTS BETWEEN THE WORK OF REQUIRED TRADES / SUB-CONTRACTORS.

ANY DISCREPANCIES FOUND IN THE PLANS, DIMENSIONS, EXISTING CONDITIONS OR ANY APPARENT ERROR IN THE CLASSIFYING OR SPECIFICATION OF A PRODUCT, MATERIAL OR METHOD OF ASSEMBLY IS TO BE BROUGHT TO THE ATTENTION OF THE GENERAL CONTRACTOR IMMEDIATELY.

REGARDLESS OF WHETHER OR NOT AN ITEM IS SHOWN OR SPECIFIED, THE GENERAL CONTRACTOR SHALL PROVIDE SAID ITEM IF IT IS NECESSARY FOR THE PROPER INSTALLATION OR FUNCTION OF AN ITEM SHOWN OR SPECIFIED. SUPPLIERS AND SUBCONTRACTORS SHALL INFORM THE GENERAL CONTRACTOR OF THEIR REQUIREMENTS FOR THE WORK OF OTHER TRADES, WHICH MAY NOT BE INDICATED, PRIOR TO SUBMITTAL OF FINAL BID FOR WORK.

DRAWINGS SHALL NOT BE SCALED FOR DIMENSIONS AND OR SIZES. DRAWINGS MAY HAVE BEEN REPRODUCED AT A SCALE DIFFERENT THAN ORIGINALLY DRAWN.

Drawing Copyright:
PATRICK AHEARN ARCHITECT LLC, AND PATRICK AHEARN FAIA, EXPRESSLY RESERVE THE COMMON LAW, COPY RIGHTS AND OTHER PROPERTY RIGHTS IN THESE DRAWINGS. THESE DRAWINGS ARE THE PROPERTY OF PATRICK AHEARN ARCHITECT LLC, AND PATRICK AHEARN FAIA, AND SHALL NOT BE REPRODUCED IN ANY MANNER NOR SHALL THEY BE ASSIGNED FOR USE TO ANY THIRD PARTY WITHOUT FIRST OBTAINING THE EXPRESSED WRITTEN PERMISSION OF PATRICK AHEARN ARCHITECT LLC, AND PATRICK AHEARN FAIA.

Drawing Title:
Roof Plan

March 17, 2023

ISSUE DATES
 BIDDING: -
 PERMIT: -
 CONSTRUCTION: -

REVISIONS:
 Date: Δ -
 Date: -
 Date: -
 Date: -

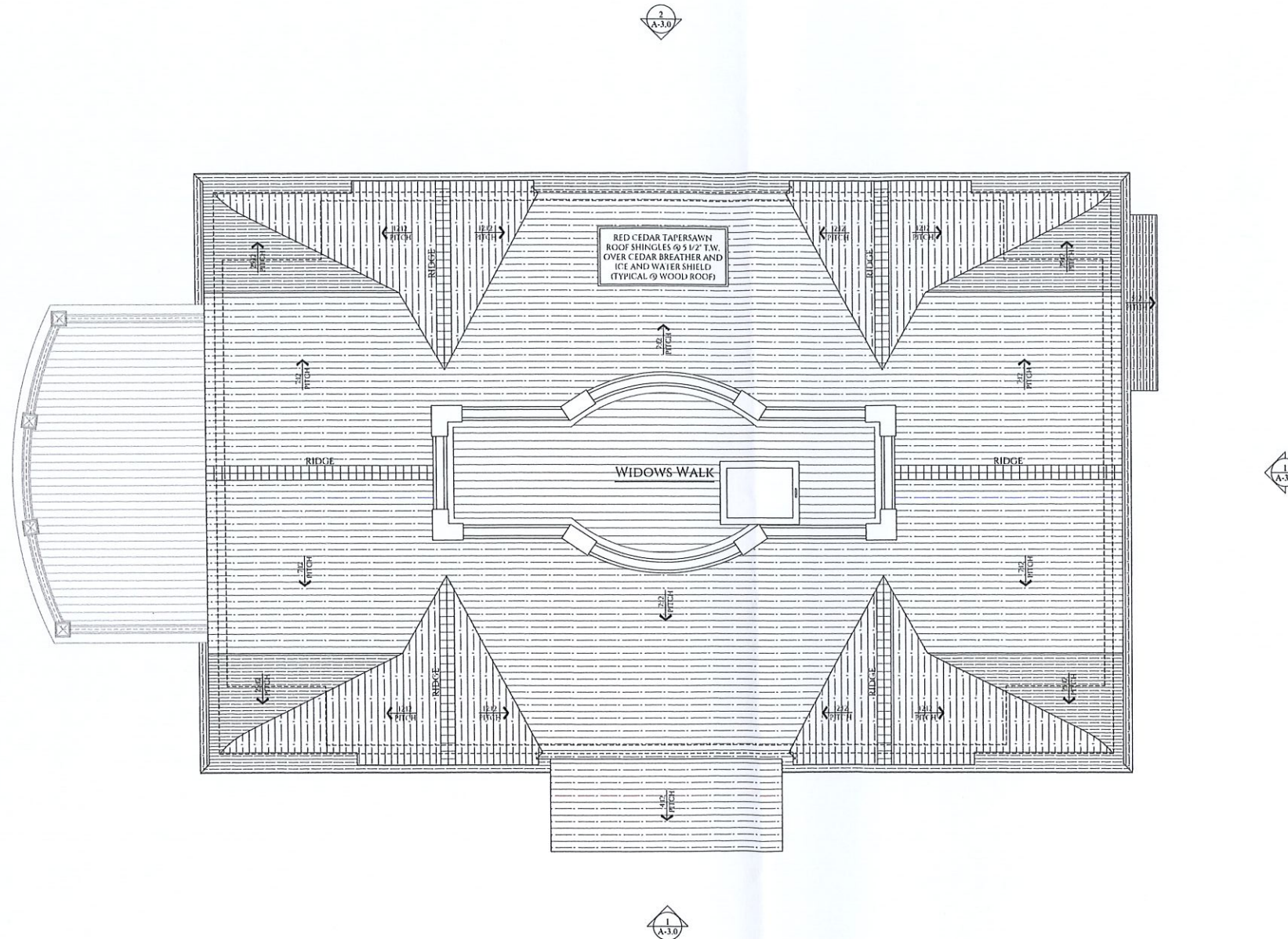

PATRICK AHEARN
ARCHITECT

160 Commonwealth Avenue
Suite L3
Boston, MA 02116
P: 617.266.1710
F: 617.266.2276

Nevin Square
17 Walnut Street
Edgartown, MA 02539
P: 508.939.9312
F: 508.939.9018

www.patrickahearn.com

The Diverio Residence

68 Snow Inn Road
Harwich Port, MA

General Notes:
GENERAL CONTRACTOR SHALL MAKE ALL SUB-CRONTACTORS AND SUPPLIERS AWARE OF THE REQUIREMENTS OF THESE NOTES.

ALL WORK SHALL BE PERFORMED IN COMPLIANCE WITH ALL APPLICABLE LOCAL, STATE AND NATIONAL BUILDING, LIFE SAFETY, ELECTRICAL AND PLUMBING CODES.

GENERAL CONTRACTOR SHALL BE RESPONSIBLE FOR SECURING ALL PERMITS NECESSARY FOR COMPLETION OF WORK THROUGHOUT THE CONTRACT DOCUMENTS.

GENERAL CONTRACTOR SHALL LAYOUT IN THE FIELD THE ENTIRE WORK TO BE PERFORMED TO VERIFY DIMENSIONAL RELATIONSHIPS BEFORE CONSTRUCTING ANY PART, AND SHALL VERIFY ALL EXISTING CONDITIONS AND LOCATIONS BEFORE PROCEEDING WITH WORK.

GENERAL CONTRACTOR SHALL BE RESPONSIBLE FOR THE CO-ORDINATION OF DIMENSIONAL REQUIREMENTS BETWEEN THE WORK OF REQUIRED TRADES / SUB-CONTRACTORS.

ANY DISCREPANCIES FOUND IN THE PLANS, DIMENSIONS, EXISTING CONDITIONS OR ANY APPARENT ERROR IN THE CLASSIFYING OR SPECIFICATION OF A PRODUCT, MATERIAL OR METHOD OF ASSEMBLY IS TO BE BROUGHT TO THE ATTENTION OF THE GENERAL CONTRACTOR IMMEDIATELY.

REGARDLESS OF WHETHER OR NOT AN ITEM IS SHOWN OR SPECIFIED, THE GENERAL CONTRACTOR SHALL PROVIDE SAID ITEM IF IT IS NECESSARY FOR THE PROPER INSTALLATION OR FUNCTION OF AN ITEM SHOWN OR SPECIFIED. SUPPLIERS AND SUBCONTRACTORS SHALL INFORM THE GENERAL CONTRACTOR OF THEIR REQUIREMENTS FOR THE WORK OF OTHER TRADES, WHICH MAY NOT BE INDICATED, PRIOR TO SUBMITTAL OF FINAL BID FOR WORK.

DRAWINGS SHALL NOT BE SCALED FOR DIMENSIONS AND OR SIZES. DRAWINGS MAY HAVE BEEN REPRODUCED AT A SCALE DIFFERENT THAN ORIGINALLY DRAWN.

Drawing Copyright:
PATRICK AHEARN ARCHITECT LLC, AND PATRICK AHEARN FAIA, EXPRESSLY RESERVE THE COMMON LAW, COPY RIGHTS AND OTHER PROPERTY RIGHTS IN THESE DRAWINGS. THESE DRAWINGS ARE THE PROPERTY OF PATRICK AHEARN ARCHITECT LLC, AND PATRICK AHEARN FAIA, AND SHALL NOT BE REPRODUCED IN ANY MANNER NOR SHALL THEY BE ASSIGNED FOR USE TO ANY THIRD PARTY WITHOUT FIRST OBTAINING THE EXPRESSED WRITTEN PERMISSION OF PATRICK AHEARN ARCHITECT LLC, AND PATRICK AHEARN FAIA.

Drawing Title:
Exterior Elevations

March 17, 2023

ISSUE DATES
 BIDDING:
 PERMIT:
 CONSTRUCTION:

REVISIONS:
 Date: Δ
 Date:
 Date:
 Date:

A-3.0

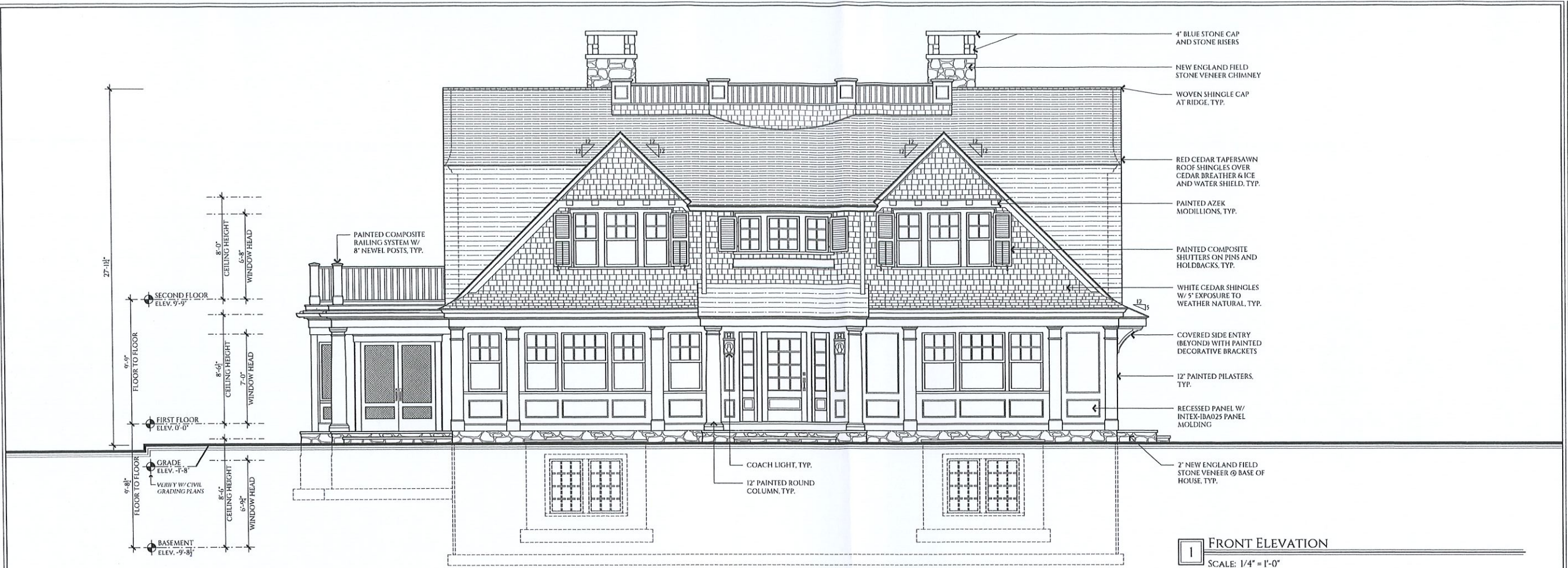

1 FRONT ELEVATION
SCALE: 1/4" = 1'-0"

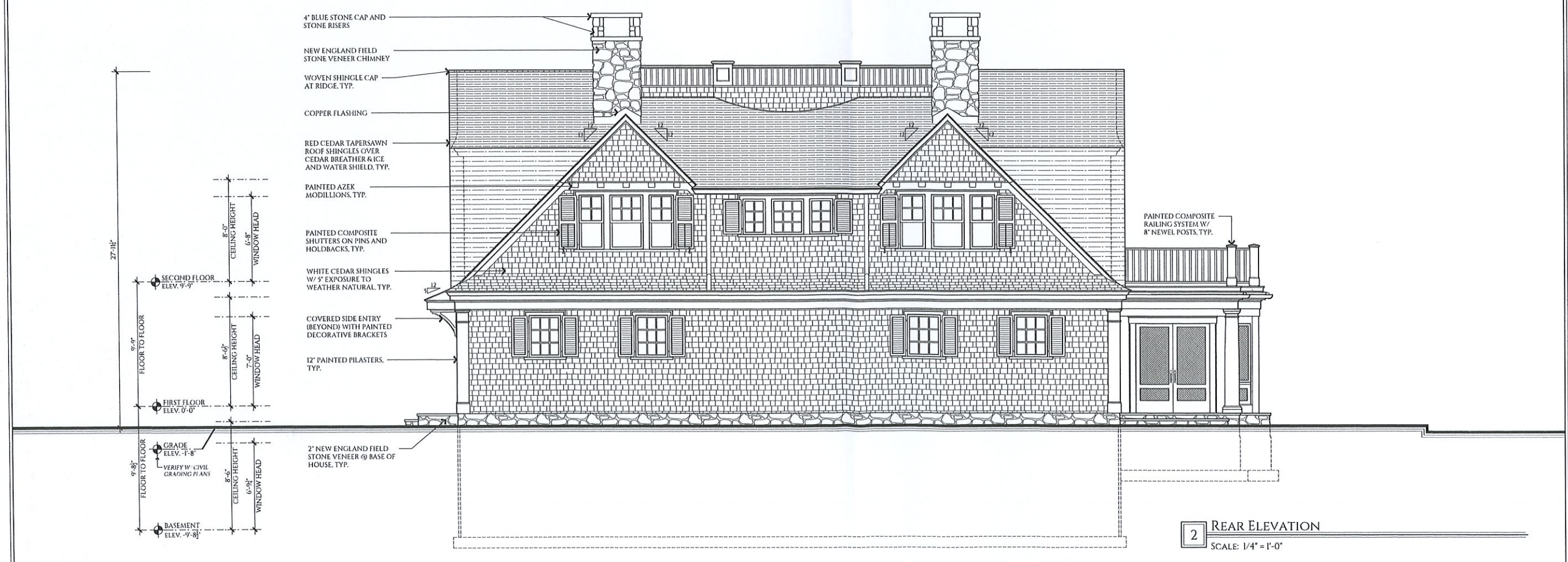

2 REAR ELEVATION
SCALE: 1/4" = 1'-0"

The Diverio Residence

68 Snow Inn Road
Harwich Port, MA

General Notes:
GENERAL CONTRACTOR SHALL MAKE ALL SUB-CONTRACTORS AND SUPPLIERS AWARE OF THE REQUIREMENTS OF THESE NOTES.
ALL WORK SHALL BE PERFORMED IN COMPLIANCE WITH ALL APPLICABLE LOCAL, STATE AND NATIONAL BUILDING, LIFE SAFETY, ELECTRICAL AND PLUMBING CODES.
GENERAL CONTRACTOR SHALL BE RESPONSIBLE FOR SECURING ALL PERMITS NECESSARY FOR COMPLETION OF WORK THROUGHOUT THE CONTRACT DOCUMENTS.
GENERAL CONTRACTOR SHALL LAYOUT IN THE FIELD THE ENTIRE WORK TO BE PERFORMED TO VERIFY DIMENSIONAL RELATIONSHIPS BEFORE CONSTRUCTING ANY PART, AND SHALL VERIFY ALL EXISTING CONDITIONS AND LOCATIONS BEFORE PROCEEDING WITH WORK.
GENERAL CONTRACTOR SHALL BE RESPONSIBLE FOR THE CO-ORDINATION OF DIMENSIONAL REQUIREMENTS BETWEEN THE WORK OF REQUIRED TRADES / SUB-CONTRACTORS.
ANY DISCREPANCIES FOUND IN THE PLANS, DIMENSIONS, EXISTING CONDITIONS OR ANY APPARENT ERRORS IN THE CLASSIFYING OR SPECIFICATION OF A PRODUCT, MATERIAL OR METHOD OF ASSEMBLY IS TO BE BROUGHT TO THE ATTENTION OF THE GENERAL CONTRACTOR IMMEDIATELY.
REGARDLESS OF WHETHER OR NOT AN ITEM IS SHOWN OR SPECIFIED, THE GENERAL CONTRACTOR SHALL PROVIDE SAID ITEM IF IT IS NECESSARY FOR THE PROPER INSTALLATION OR FUNCTION OF AN ITEM SHOWN OR SPECIFIED. SUPPLIERS AND SUB-CONTRACTORS SHALL INFORM THE GENERAL CONTRACTOR OF THEIR REQUIREMENTS FOR THE WORK OF OTHER TRADES, WHICH MAY NOT BE INDICATED, PRIOR TO SUBMITTAL OF FINAL BID FOR WORK.
DRAWINGS SHALL NOT BE SCALED FOR DIMENSIONS AND OR SIZES. DRAWINGS MAY HAVE BEEN REPRODUCED AT A SCALE DIFFERENT THAN ORIGINALLY DRAWN.

Drawing Copyright:
PATRICK AHEARN ARCHITECT LLC, AND PATRICK AHEARN FAIA, EXPRESSLY RESERVE THE COMMON LAW, COPY RIGHTS AND OTHER PROPERTY RIGHTS IN THESE DRAWINGS. THESE DRAWINGS ARE THE PROPERTY OF PATRICK AHEARN ARCHITECT LLC, AND PATRICK AHEARN FAIA, AND SHALL NOT BE REPRODUCED IN ANY MANNER NOR SHALL THEY BE ASSIGNED FOR USE TO ANY THIRD PARTY WITHOUT FIRST OBTAINING THE EXPRESSED WRITTEN PERMISSION OF PATRICK AHEARN ARCHITECT LLC, AND PATRICK AHEARN FAIA.

Drawing Title:
Exterior Elevations

March 17, 2023
ISSUE DATES
 BIDDING: -
 PERMIT: -
 CONSTRUCTION: -
REVISIONS:
 Date: Δ -
 Date: -
 Date: -
 Date: -

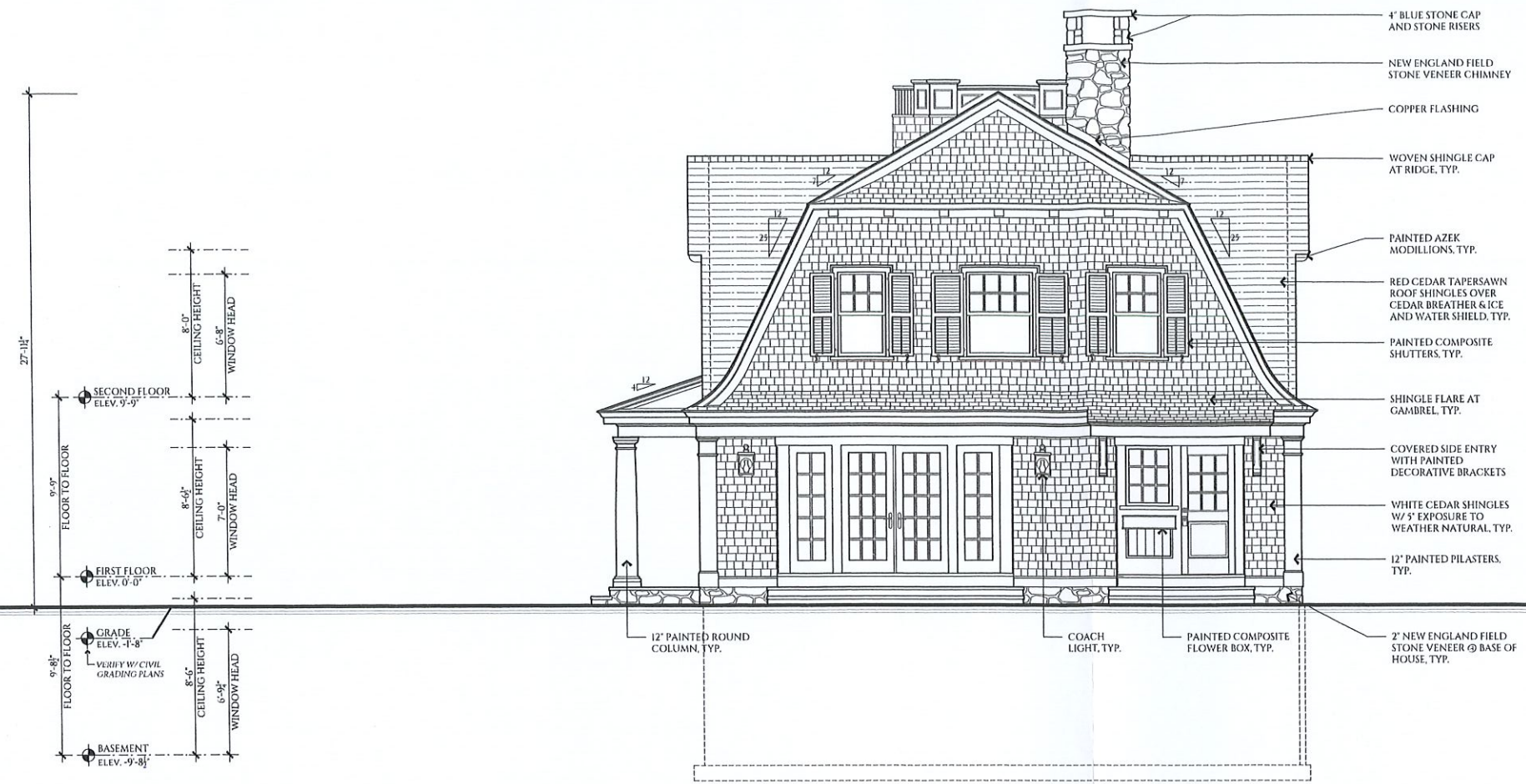

1 RIGHT ELEVATION
SCALE: 1/4" = 1'-0"

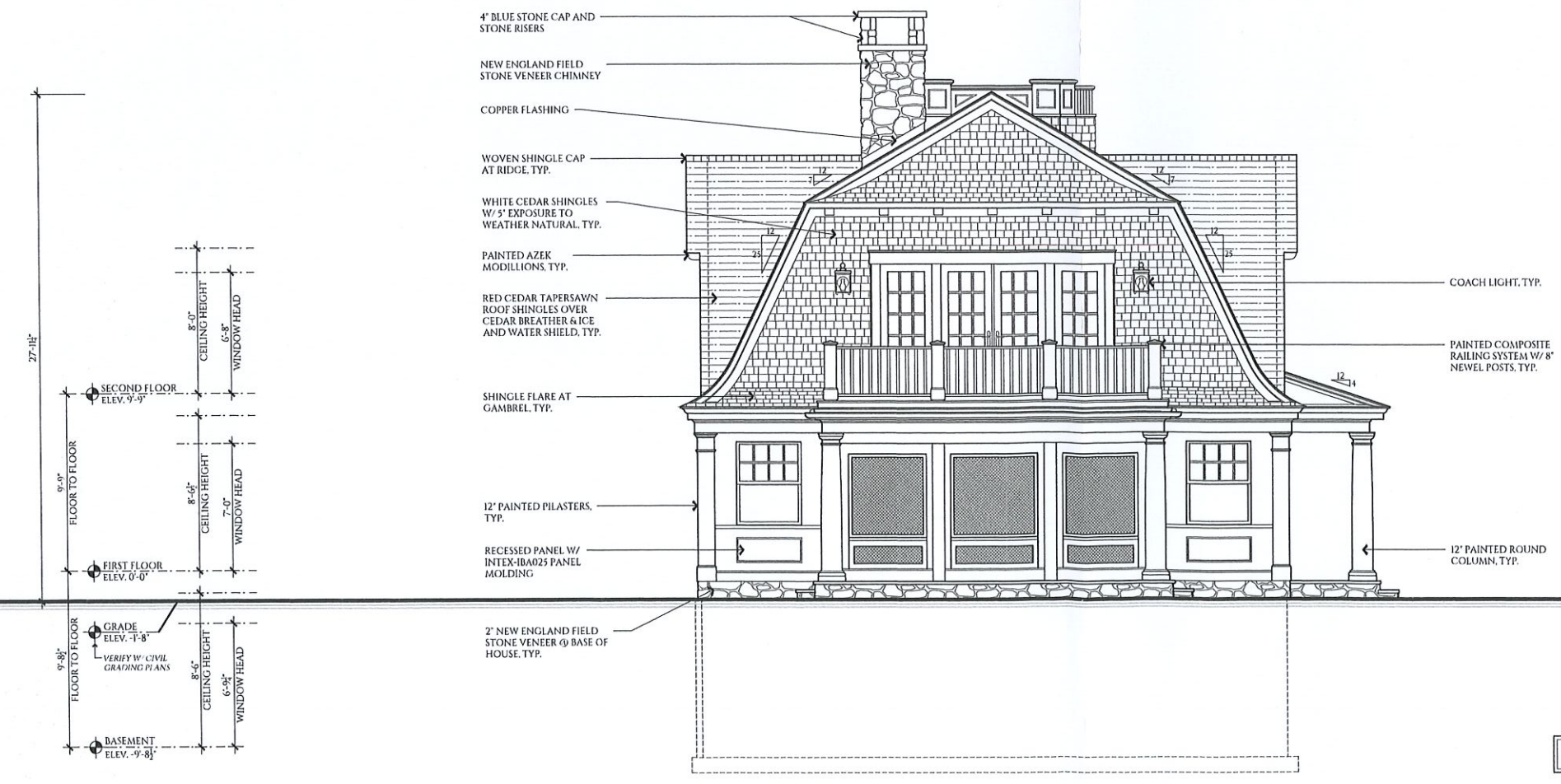

2 LEFT ELEVATION
SCALE: 1/4" = 1'-0"