

Bay View Road ~ Private Way

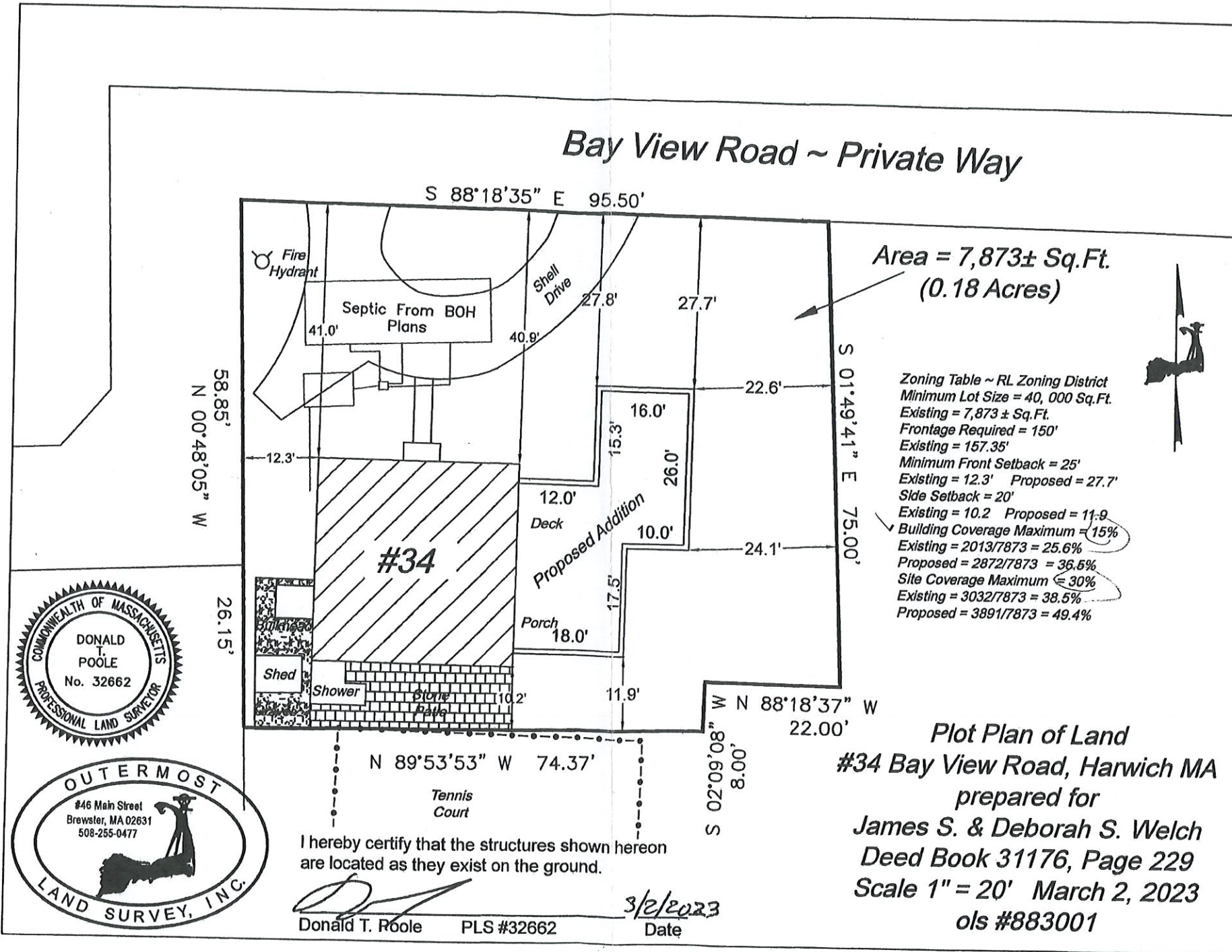

RECEIVED  
 TOWN CLERK  
 HARWICH, MA  
 2023 MAY 25 P 1:29

REC'D MAY 22 5 1:54

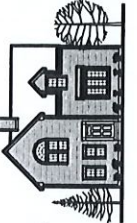

DESIGNED/DRAWN BY:  
 THOMAS A. MOORE DESIGN CO.  
 P.O. BOX 2124 949 ROUTE 137  
 BREWSTER, MA. (508) 896-6403

ADDITION/RENOVATION FOR:  
 JAMES & DEBORAH WELCH  
 34 BAYVIEW RD. HARWICHPORT, MA

SCALE :  
 3/16" = 1'-0"

DATE :  
 5/12/2023

PROJ. NO.  
 2022-233

DWG. NO. :

A1

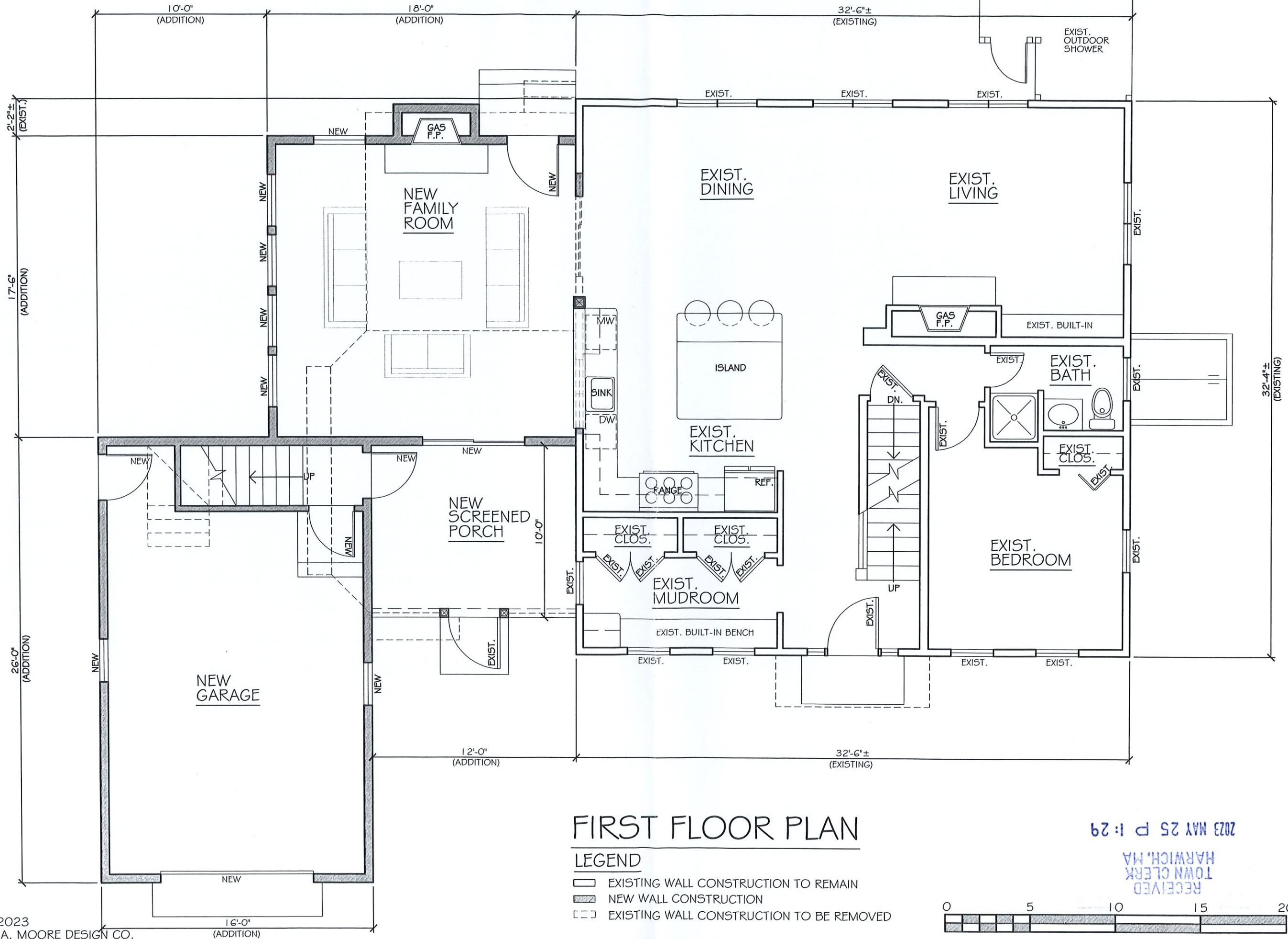

# FIRST FLOOR PLAN

## LEGEND

- EXISTING WALL CONSTRUCTION TO REMAIN
- NEW WALL CONSTRUCTION
- EXISTING WALL CONSTRUCTION TO BE REMOVED



RECEIVED  
 TOWN CLERK  
 HARWICH, MA  
 2023 MAY 25 P 1:29

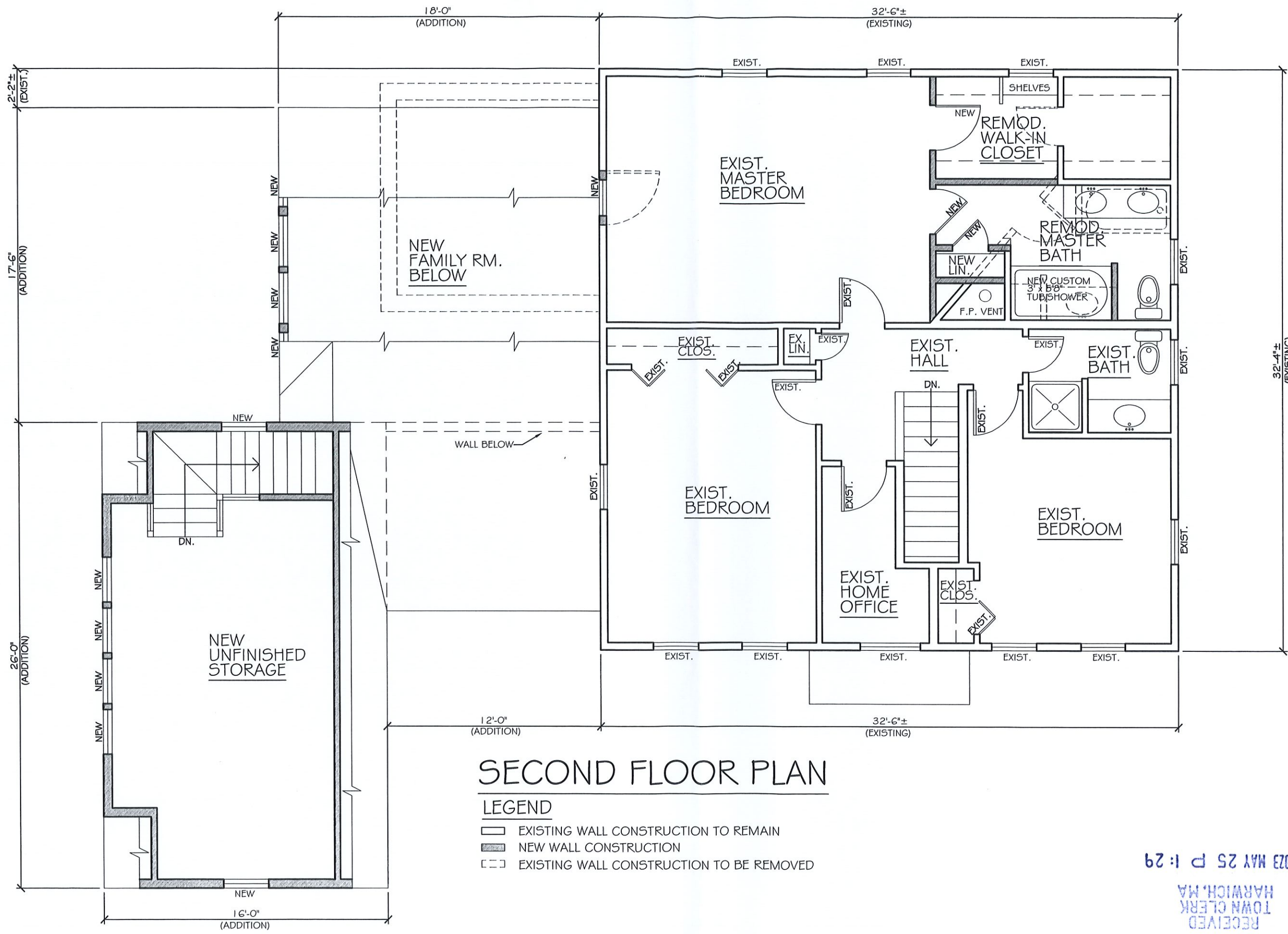

# SECOND FLOOR PLAN

## LEGEND

- EXISTING WALL CONSTRUCTION TO REMAIN
- NEW WALL CONSTRUCTION
- EXISTING WALL CONSTRUCTION TO BE REMOVED

RECEIVED  
 TOWN CLERK  
 HARWICH, MA  
 2023 MAY 25 P 1:29

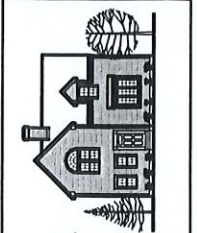

DESIGNED/DRAWN BY:  
 THOMAS A. MOORE DESIGN CO.  
 P.O. BOX 2124 949 ROUTE 137  
 BREWSTER, MA. (508) 896-6403

ADDITION/RENOVATION FOR:  
**JAMES & DEBORAH WELCH**  
 34 BAYVIEW RD. HARWICHPORT, MA

SCALE :  
 3/16" = 1'-0"

DATE :  
 5/12/2023

PROJ. NO.  
 2022-233

DWG. NO. :

# A2

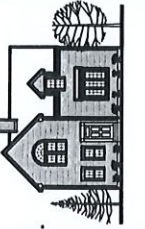

DESIGNED/DRAWN BY:  
 THOMAS A. MOORE DESIGN CO.  
 P.O. BOX 2124 949 ROUTE 137  
 BREWSTER, MA. (508) 896-6403

ADDITION/RENOVATION FOR:  
 JAMES & DEBORAH WELCH  
 34 BAYVIEW RD. HARWICHPORT, MA

SCALE :  
 3/16" = 1'-0"

DATE :  
 5/12/2023

PROJ. NO.  
 2022-233

DWG. NO. :

A3



FRONT ELEVATION



RIGHT SIDE ELEVATION

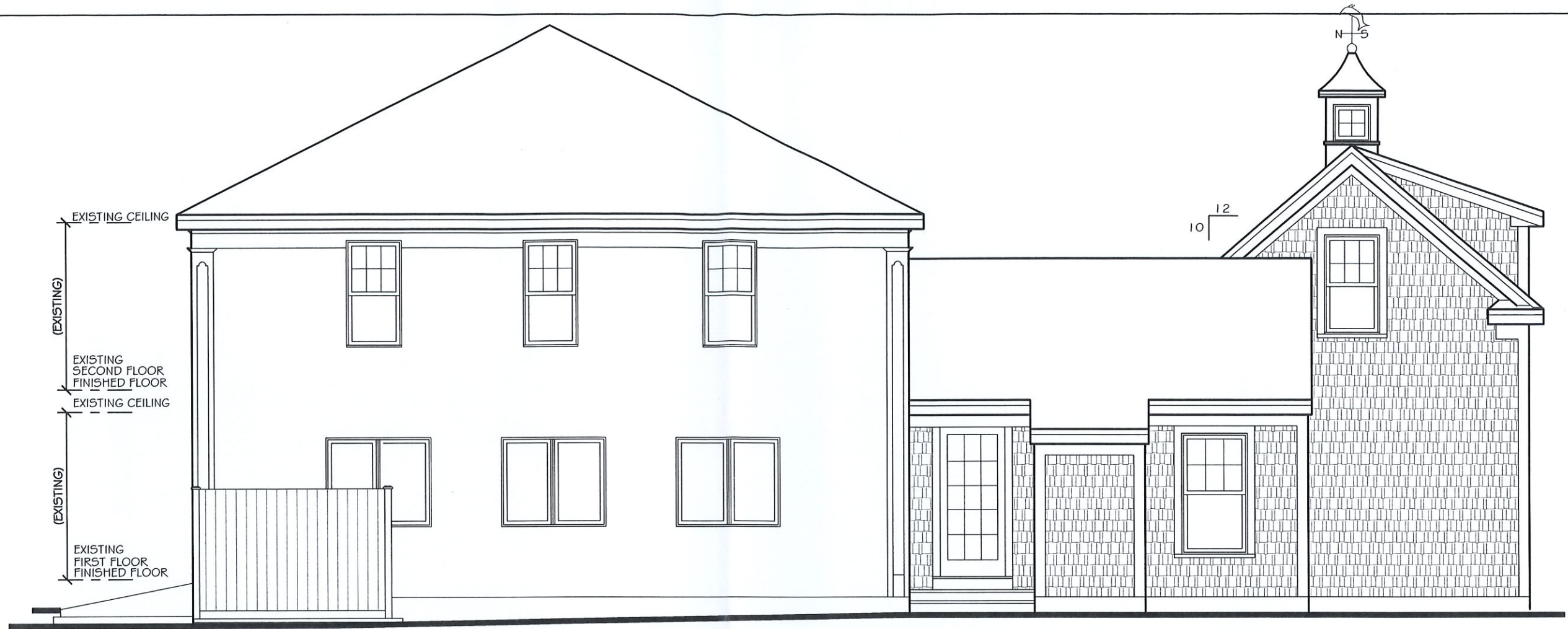

REAR ELEVATION



LEFT SIDE ELEVATION

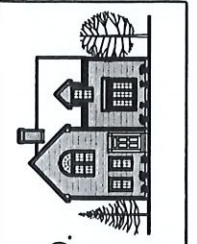
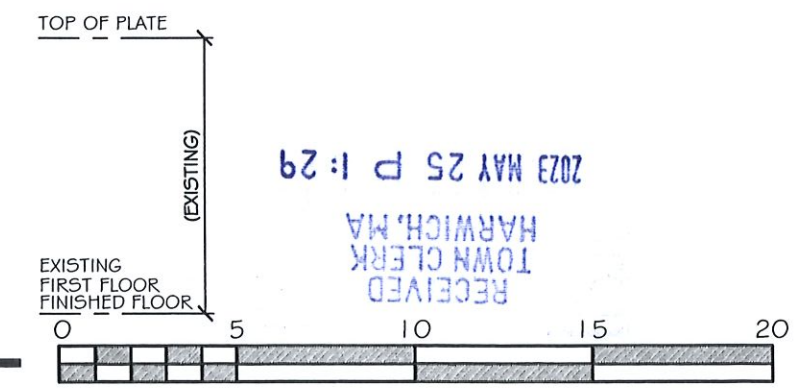

DESIGNED/DRAWN BY:  
 THOMAS A. MOORE DESIGN CO.  
 P.O. BOX 2124 949 ROUTE 137  
 BREWSTER, MA. (508) 896-6403

ADDITION/RENOVATION FOR:  
**JAMES & DEBORAH WELCH**  
 34 BAYVIEW RD. HARWICHPORT, MA

SCALE :  
 3/16" = 1'-0"  
 DATE :  
 5/12/2023  
 PROJ. NO.  
 2022-233  
 DWG. NO. :

**A4**

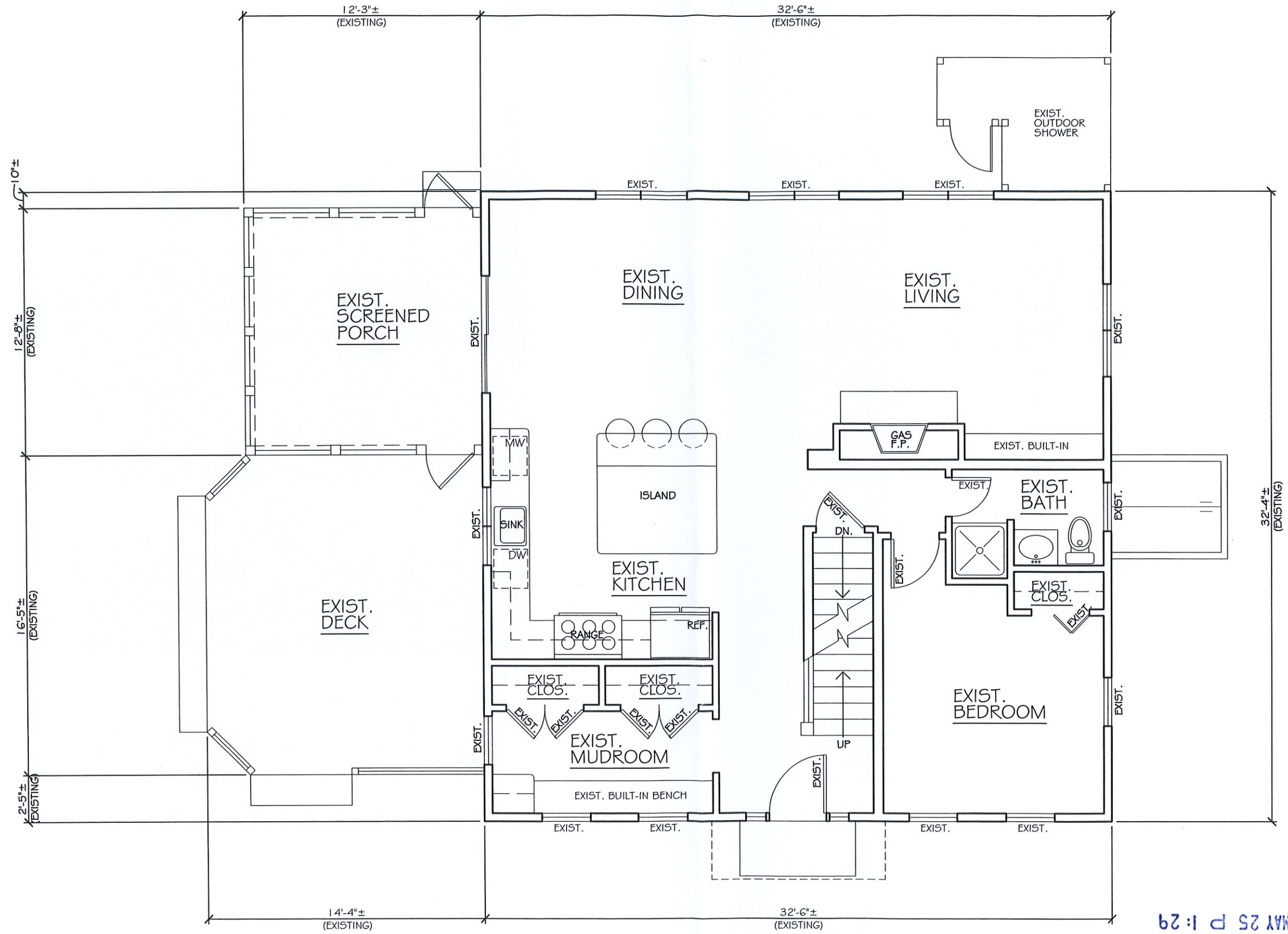

FIRST FLOOR PLAN



RECEIVED  
TOWN CLERK  
HARWICH, MA  
2023 MAY 25 P 1:29

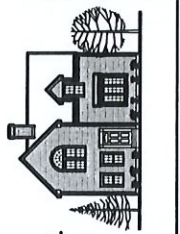

DESIGNED/DRAWN BY:  
THOMAS A. MOORE DESIGN CO.  
P.O. BOX 2124 949 ROUTE 137  
BREWSTER, MA. (508) 896-6403

EXISTING CONDITIONS FOR:  
JAMES & DEBORAH WELCH  
34 BAYVIEW RD. HARWICHPORT, MA

SCALE :  
3/16" = 1'-0"

DATE :  
5/12/2023

PROJ. NO.  
2022-233

DWG. NO. :

EX1

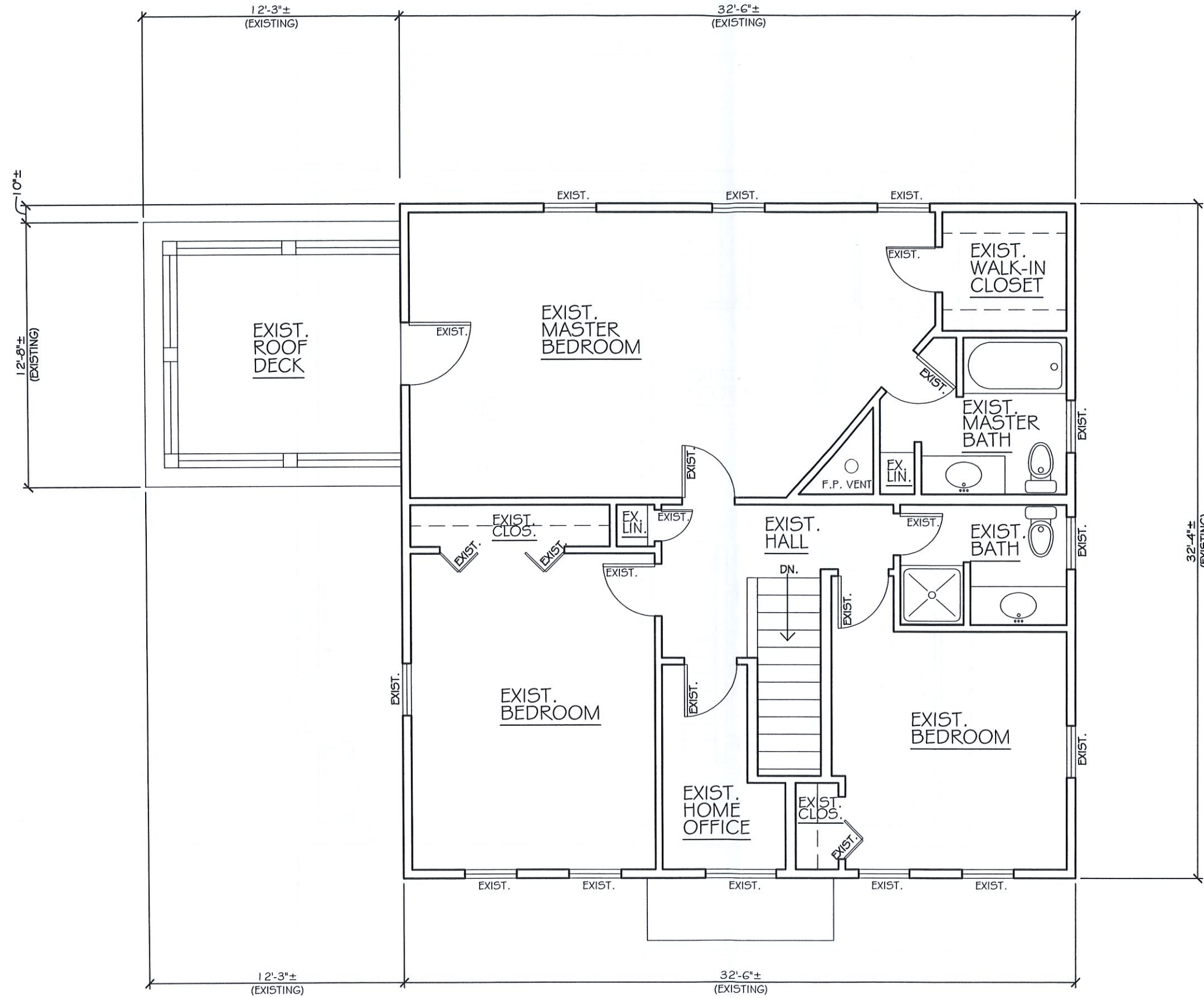

# SECOND FLOOR PLAN



RECEIVED  
TOWN CLERK  
HARWICH, MA  
2023 MAY 25 P 1:30

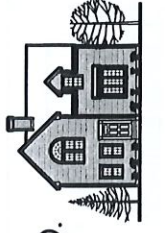

DESIGNED/DRAWN BY:  
THOMAS A. MOORE DESIGN CO.  
P.O. BOX 2124 949 ROUTE 137  
BREWSTER, MA. (508) 896-6403

EXISTING CONDITIONS FOR:  
**JAMES & DEBORAH WELCH**  
34 BAYVIEW RD. HARWICHPORT, MA

SCALE :  
3/16" = 1'-0"

DATE :  
5/12/2023

PROJ. NO.  
2022-233

DWG. NO. :

**EX2**