

1 EXISTING LOWER LEVEL PLAN
SCALE: 1/4" = 1'-0"

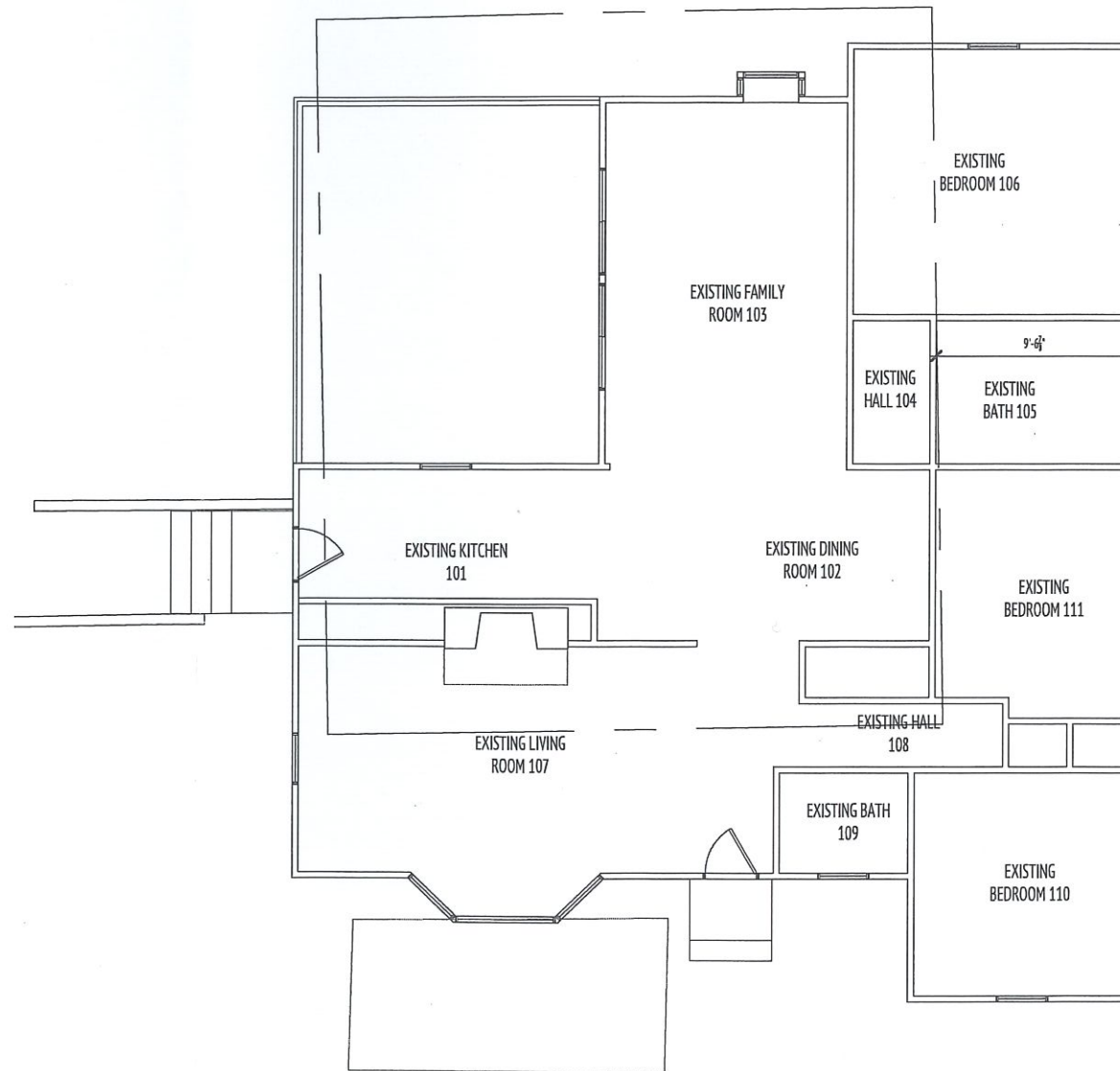

2 EXISTING FIRST FLOOR PLAN
SCALE: 1/4" = 1'-0"



McPhee Associates
OF CAPE COD
A DESIGN-BUILD COMPANY

WILLY RESIDENCE
9 HIA WATHA ROAD, HARWICHPORT, MA

REVISIONS	# 1	# 2	# 3	# 4

McPhee Associates, Inc. 1382 ROUTE 134, P.O. BOX 799 EAST DENNIS, MA 02641-0799
phone: 1-508-385-2704 fax: 1-508-385-7509 www.mcpheebuilding.com

DRAWN BY: KS

SCALE: 1/4" = 1'-0"

EX1

DATE: 2023-09-08

ALL RIGHTS RESERVED © 2023 COPYRIGHT MCPHEE ASSOCIATES INC. REPRODUCTION WITH WRITTEN CONSENT OF MCPHEE ASSOCIATES INC. ONLY

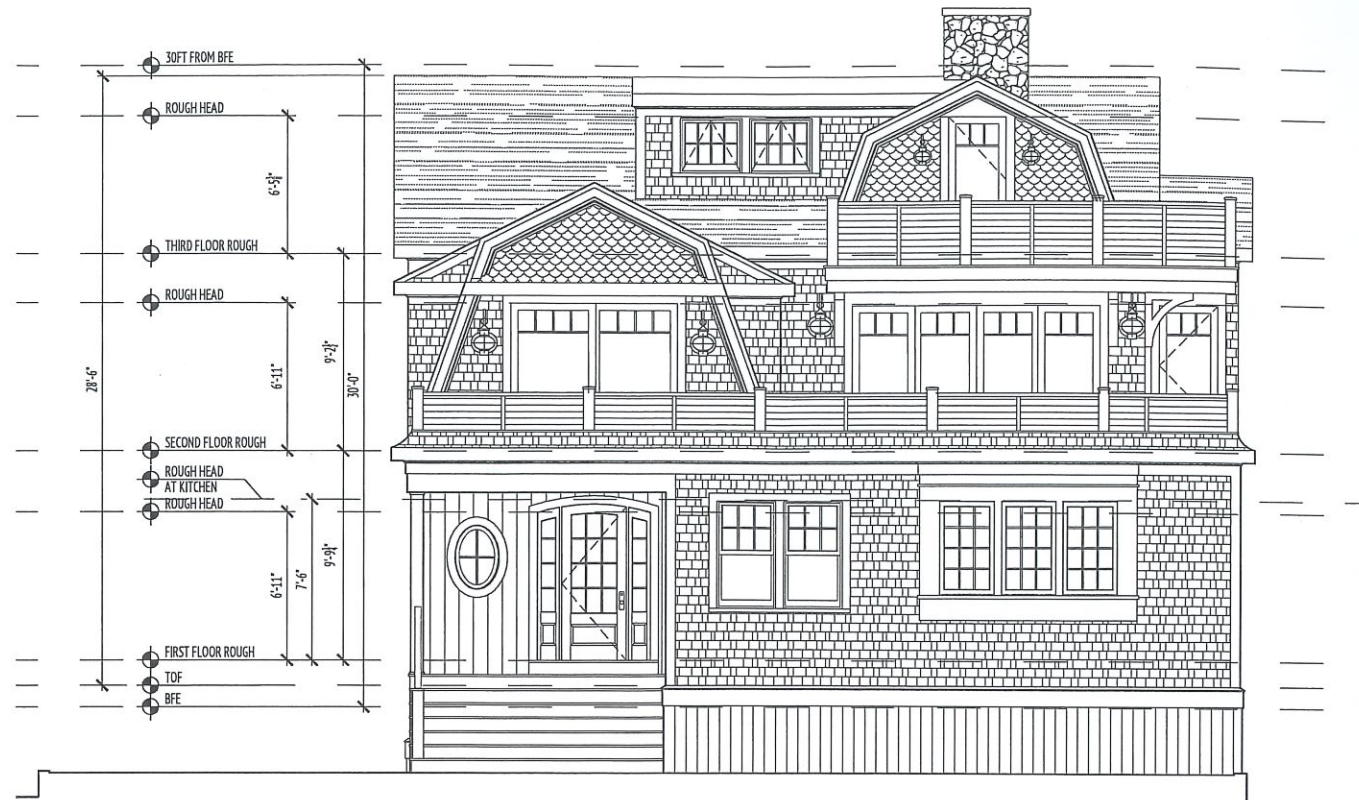

1 FRONT ELEVATION
SCALE: 1/4" = 1'-0"

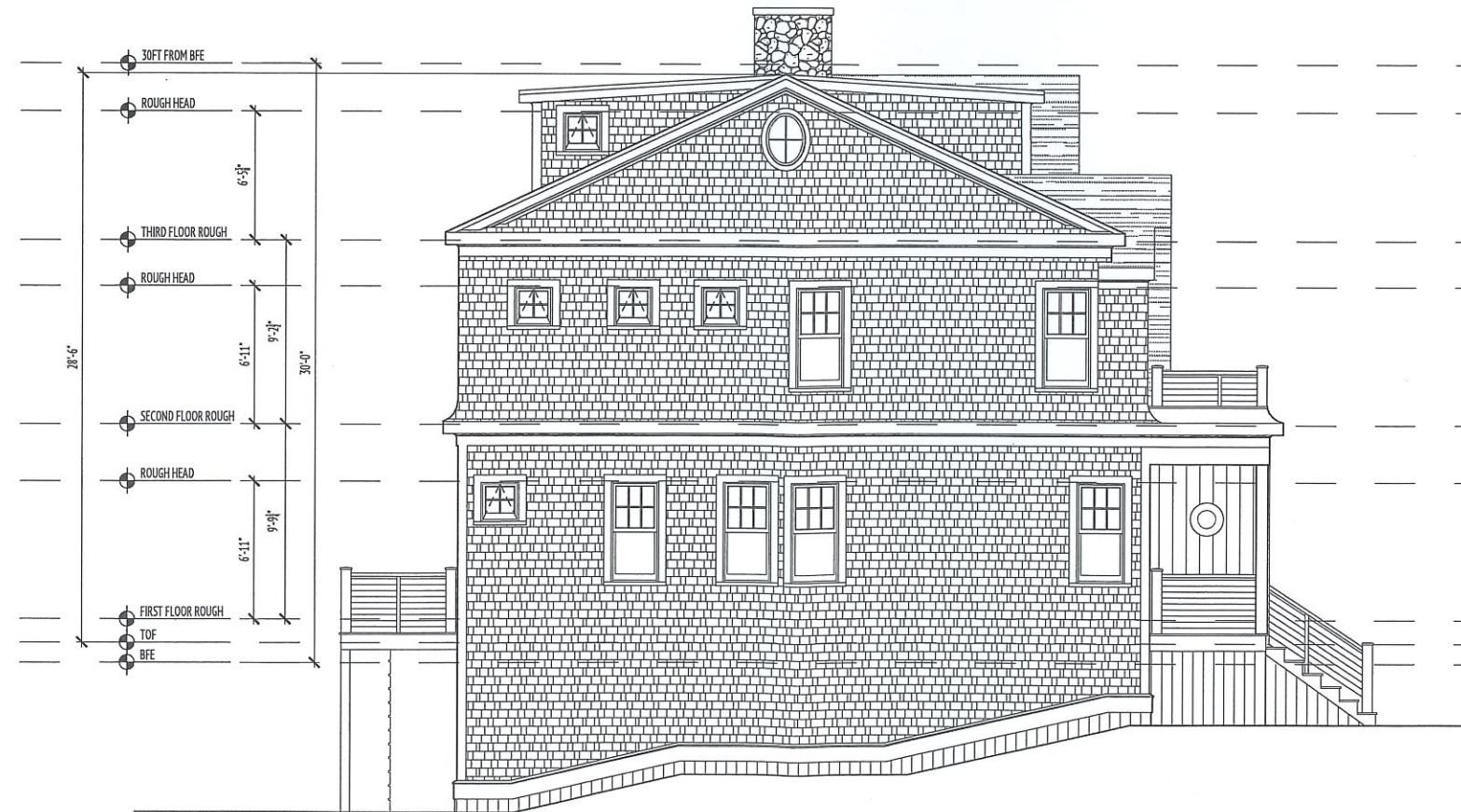

2 LEFT ELEVATION
SCALE: 1/4" = 1'-0"



McPhee Associates
OF CAPE COD
A DESIGN BUILD COMPANY

WILLY RESIDENCE
9 HIA WATHA ROAD, HARWICHPORT, MA

REVISIONS	# 1	# 2	# 3	# 4	DRAWN BY: KS
					SCALE: 1/4" = 1'-0"

McPhee Associates, Inc. 1382 ROUTE 134, P.O. BOX 799 EAST DENNIS, MA 02641-0799
phone: 1-508-385-2704 fax: 1-508-385-7509
www.mcpheebuilding.com

A1

DATE: 2024-01-05

ALL RIGHTS RESERVED © 2024 COPYRIGHT MCTHEE ASSOCIATES INC. - REPRODUCTIONS WITH WRITTEN CONSENT OF MCTHEE ASSOCIATES INC. ONLY

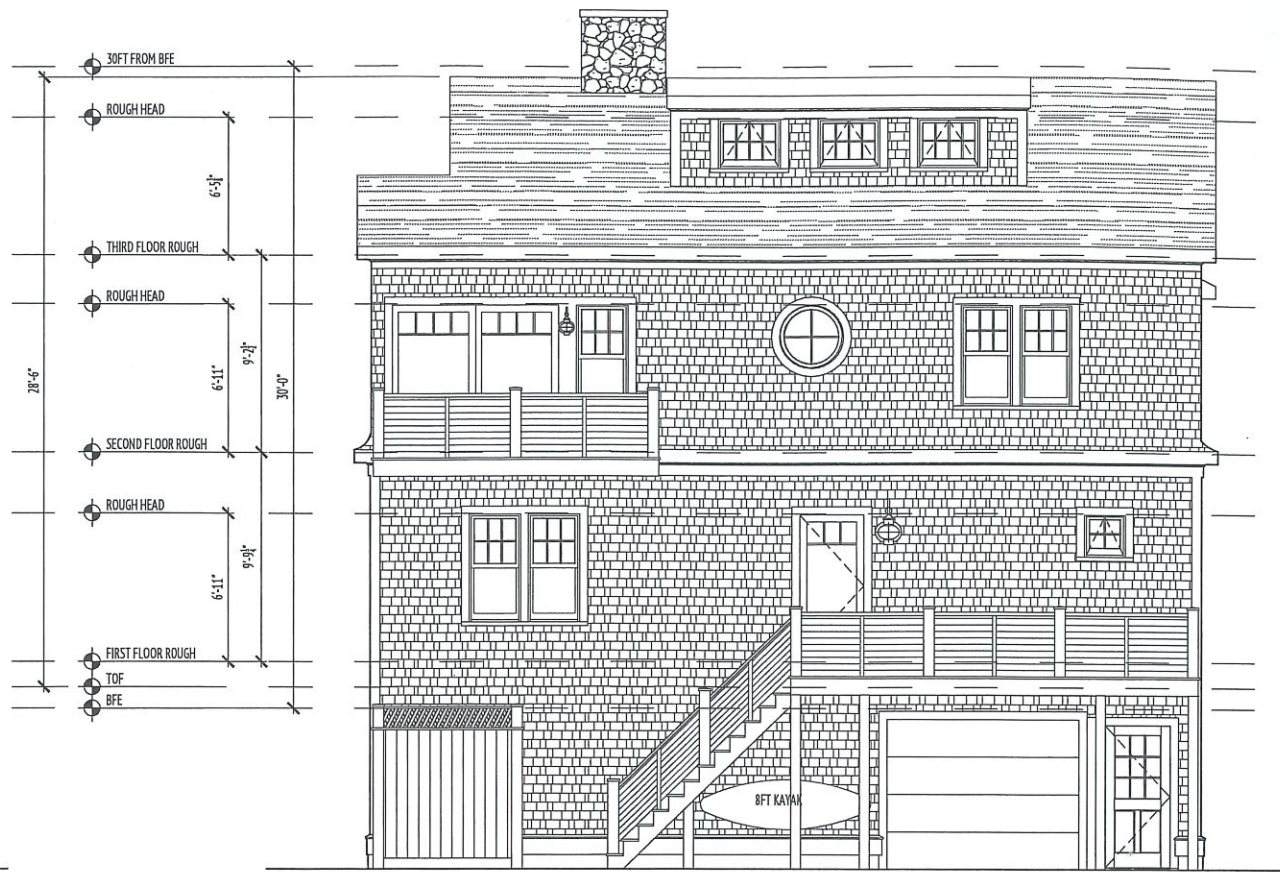

1 REAR ELEVATION
SCALE: 1/4" = 1'-0"

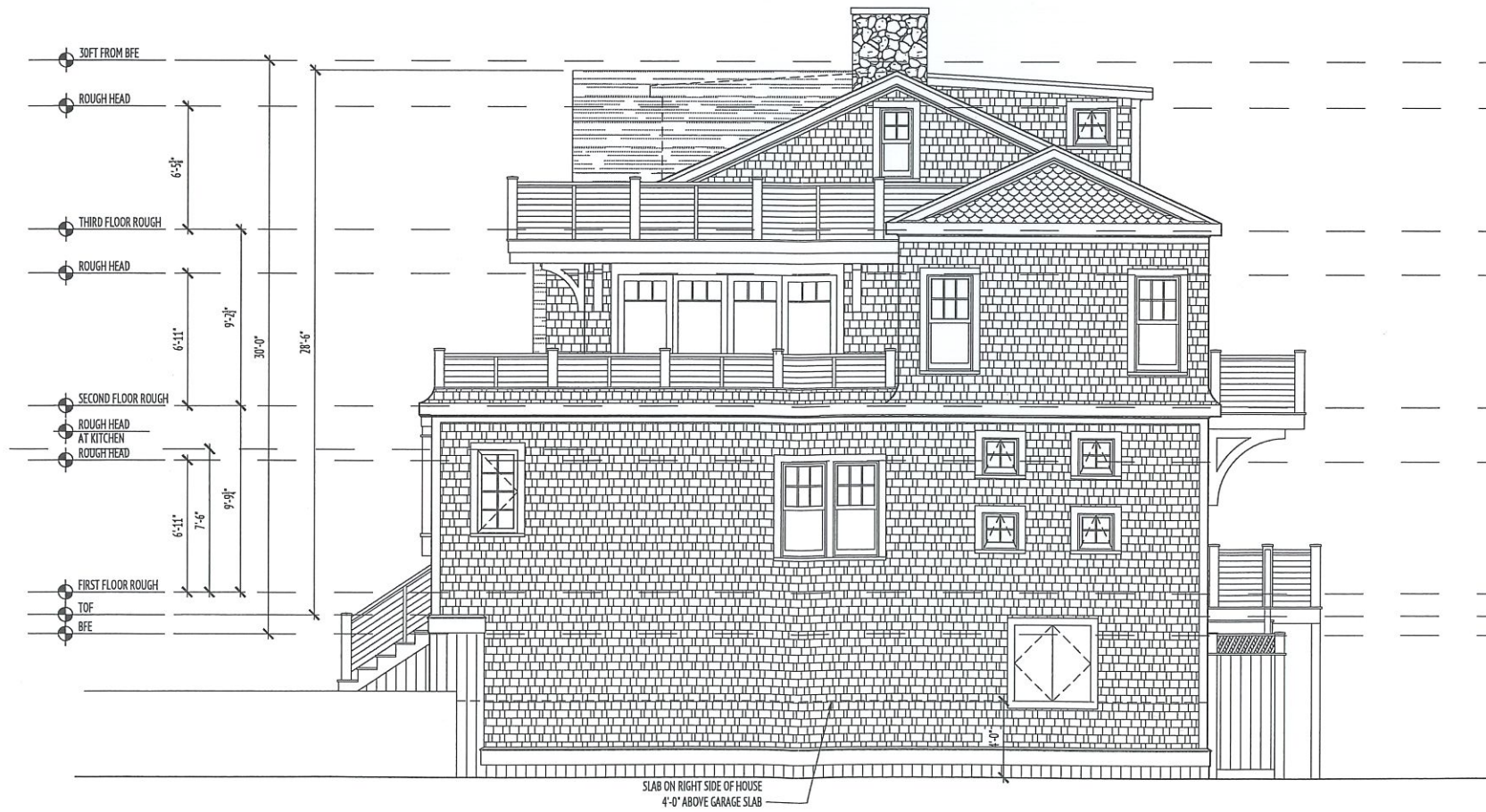

2 RIGHT ELEVATION
SCALE: 1/4" = 1'-0"



McPhee Associates
OF CAPE COD
A DESIGN BUILD COMPANY

WILLY RESIDENCE
9 HIA WATHA ROAD, HARWICHPORT, MA

REVISIONS	#	#
	1	2
	3	4

McPhee Associates, Inc. 1382 ROUTE 134, P.O. BOX 799 EAST DENNIS, MA 02641-0799
phone: 1-508-385-7204 fax: 1-508-385-7509
www.mcpheebuilding.com

DRAWN BY: KS

SCALE: 1/4" = 1'-0"

A2

DATE: 2024-01-05

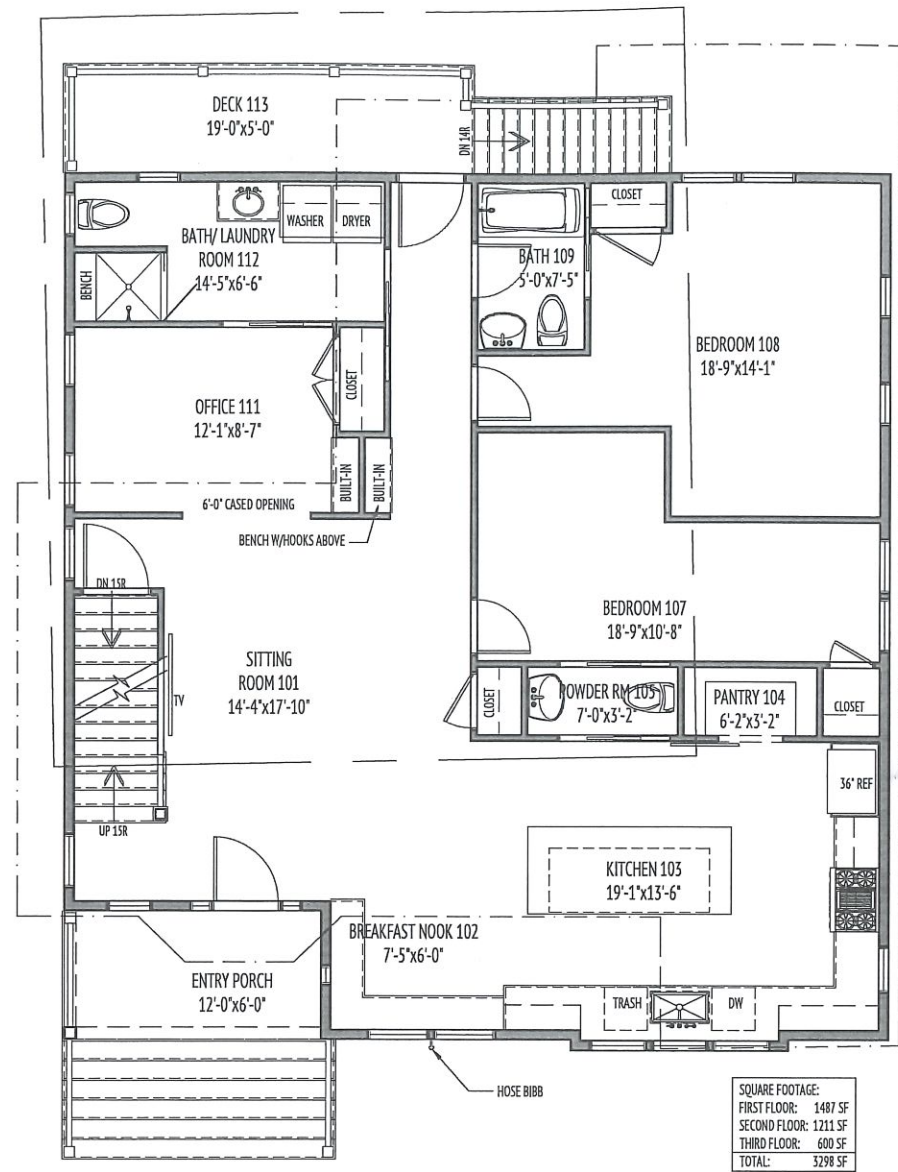

1 FIRST FLOOR PLAN
SCALE: 1/4" = 1'-0"

SQUARE FOOTAGE:
FIRST FLOOR: 1487 SF
SECOND FLOOR: 1211 SF
THIRD FLOOR: 600 SF
TOTAL: 3298 SF

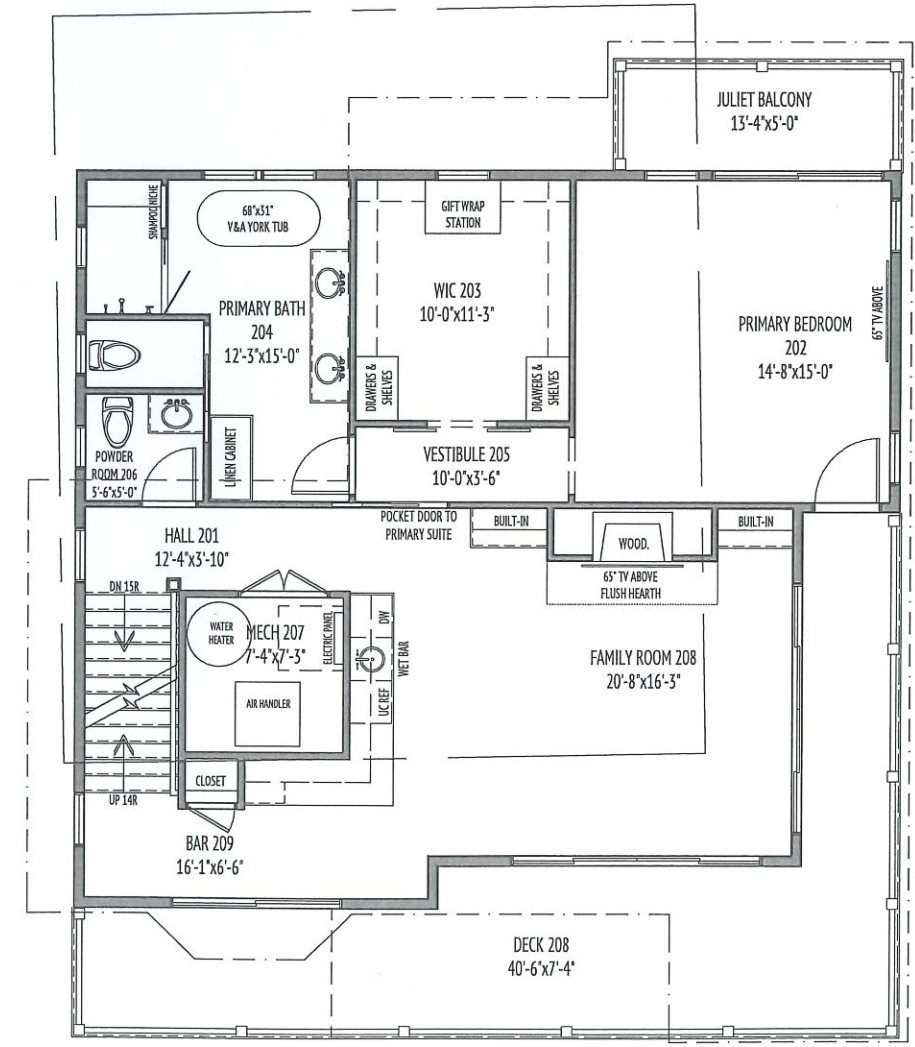

2 SECOND FLOOR PLAN
SCALE: 1/4" = 1'-0"



WILLY RESIDENCE
9 HIAWATHA ROAD, HARWICHPORT, MA

REVISIONS	# 1	# 2	# 3	# 4

McPhee Associates
OF CAPE COD
A DESIGN BUILD COMPANY

DRAWN BY: KS

SCALE: 1/4" = 1'-0"

McPhee Associates, Inc. 1382 ROUTE 134, P.O. BOX 799 EAST DENNIS, MA 02641-0799
phone: 1-508-385-2704 fax: 1-508-385-7509
www.mcpheebuilding.com

A3

DATE: 2024-01-05

ALL RIGHTS RESERVED BY 2024 COPYRIGHT MCPHEE ASSOCIATES INC. - REPRODUCTIONS WITH WRITTEN CONSENT OF MCPHEE ASSOCIATES INC. ONLY

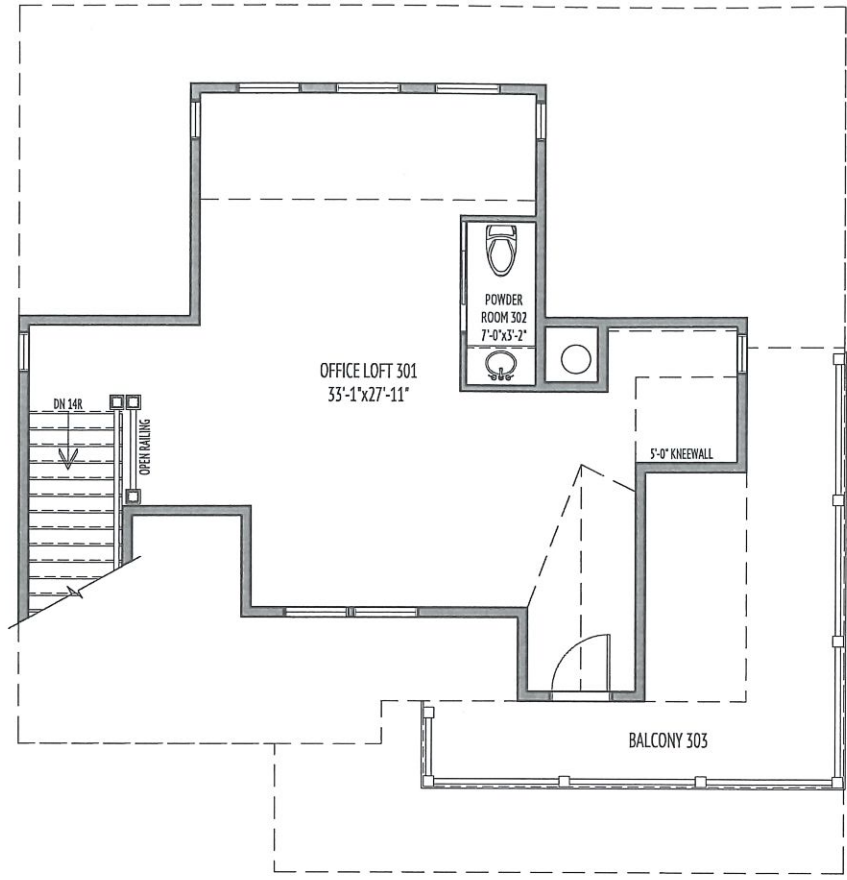

1 THIRD FLOOR PLAN
SCALE: 1/4" = 1'-0"

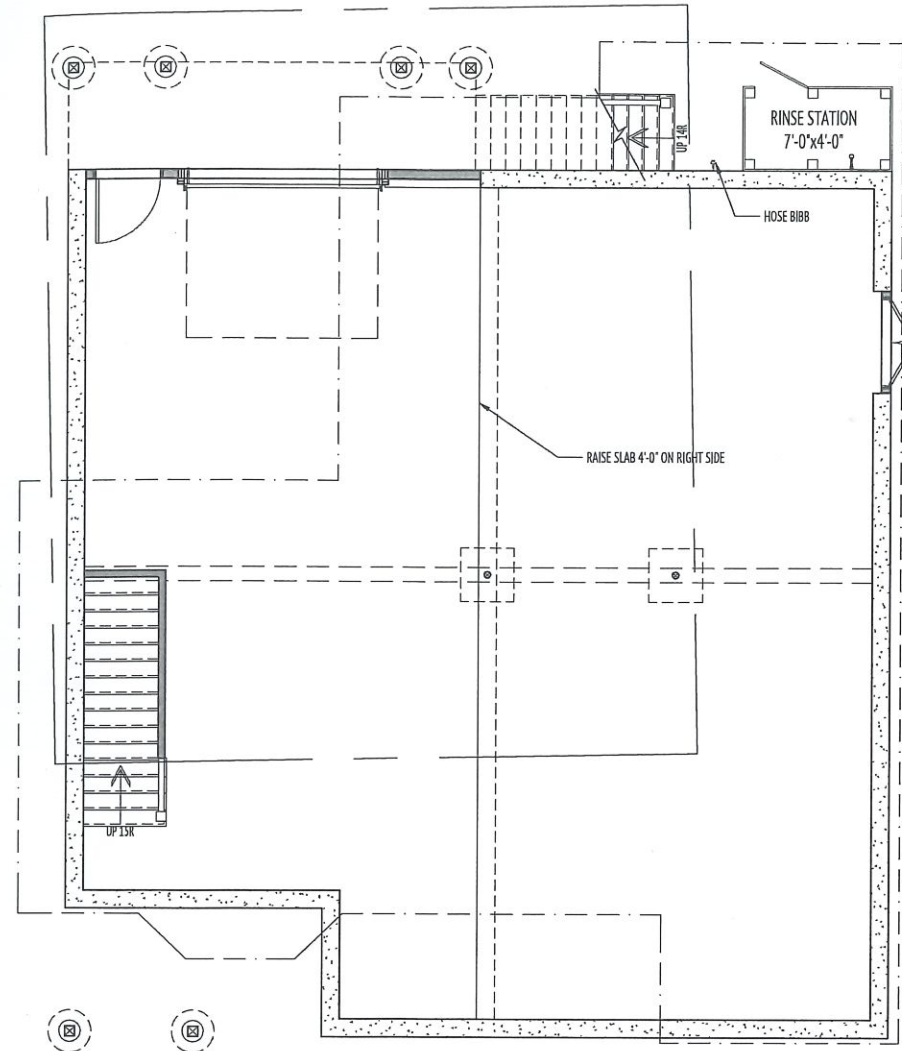

3 BASEMENT PLAN
SCALE: 1/4" = 1'-0"

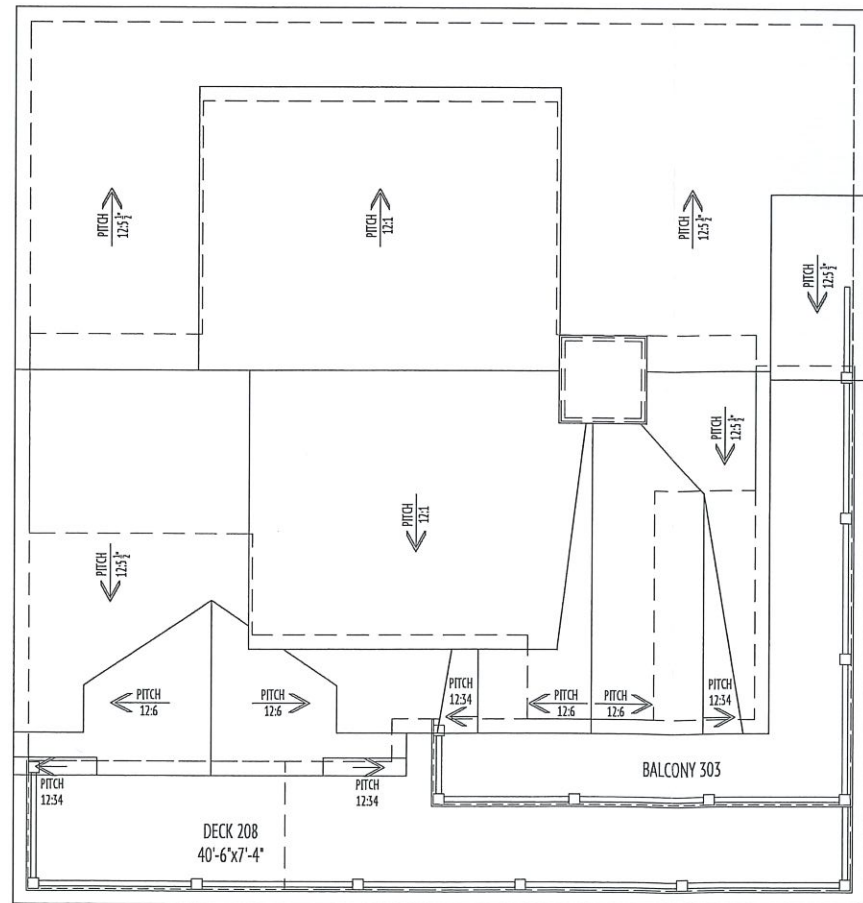

2 ROOF PLAN
SCALE: 1/4" = 1'-0"



McPhee Associates
OF CAPE COD
A DESIGN-BUILD COMPANY

WILLY RESIDENCE
9 HIA WATHA ROAD, HARWICHPORT, MA

REVISIONS	#	#
	1	2
	3	4

McPhee Associates, Inc. 1382 ROUTE 134, P.O. BOX 799 EAST DENNIS, MA 02641-0799
phone: 1-508-385-2704 fax: 1-508-385-7509 www.mcpheebuilding.com

SCALE: 1/4" = 1'-0"
DRAWN BY: KS

A4

DATE: 2024-01-05

ALL RIGHTS RESERVED © 2024 COPYRIGHT MCPHEE ASSOCIATES INC. REPRODUCTIONS WITH WRITTEN CONSENT OF MCPHEE ASSOCIATES INC. ONLY