

BUILDING PERMIT PLAN

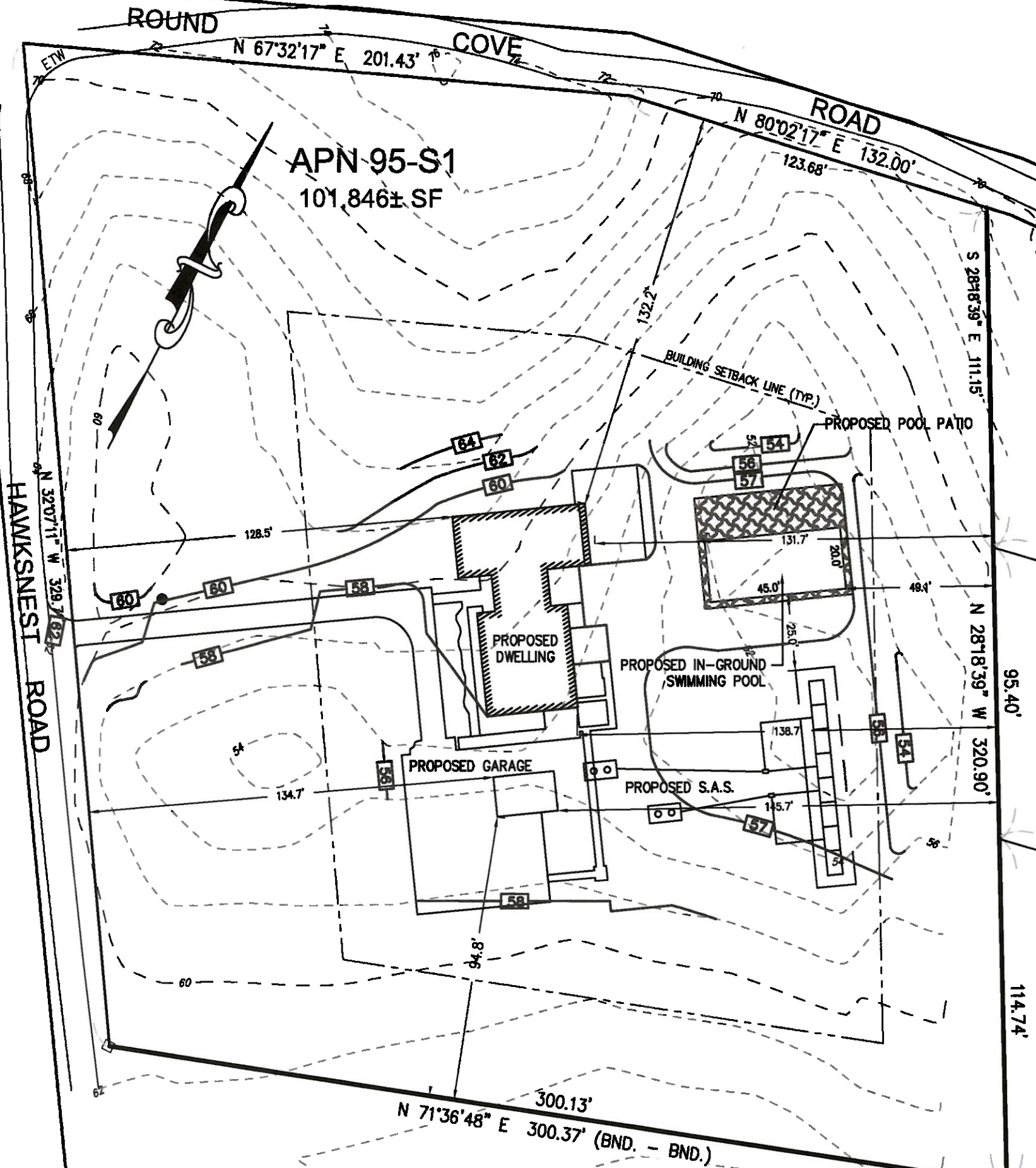

NOTES:

1. OWNER: ANTHONY FAVA
2. LOCUS IS SHOWN AS APN 95-S1 ON THE TOWN OF HARWICH ASSESSORS MAPS.
3. DEED REF.: BK 34739, PG. 9 BARNSTABLE COUNTY REGISTRY OF DEEDS.
4. LOCUS IS ZONED RR & SIX PONDS SPECIAL DISTRICT
 FRONT YARD: 80'
 SIDE YARD: 40"
 REAR YARD: 40'
 COVERAGE: MAX. ALLOWED PROPOSED
 BUILDING: 10% 2.26%
 SITE: 15% 7.51%
 MAX. CLEARING: 30'000 SF 29,236 SF
5. LOCUS IS SITUATED IN A WATER RESOURCE PROTECTION DISTRICT.
 LOCUS IS SITUATED IN ZONE X, AS SHOWN ON F.I.R.M. No. 25001C0607, EFFECTIVE JULY 16, 2014.
6. ELEVATIONS SHOWN ARE BASED ON NAVD88.

I CERTIFY THAT THIS PLAN IS BASED UPON AN ON-THE-GROUND INSTRUMENT SURVEY BY RICHARD J. HOOD, PLS ON 29APR21.

Richard J. Hood
 RICHARD J. HOOD, PLS

13 APR 22
 DATE

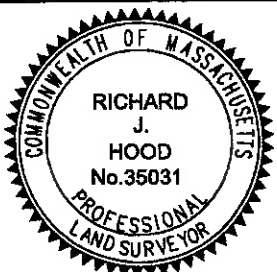
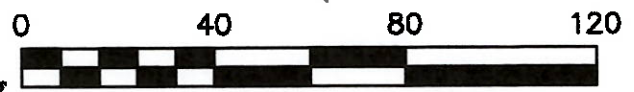

richard j. hood, pls
 professional land surveyor

12 settlers path - sandwich, ma 02563
 ph: 508.246.6260 - rikhood@gmail.com

SITE PLAN
 PREPARED FOR
ANTHONY FAVA
 IN
HARWICH, MA

JN: 21117

DRAWN: RJH

CHECK: rjh

DATE: 05JAN22

SCALE: 1" = 40'

REV: 2/12/22;3/1/22;4/12/22