

FEB 15 2024

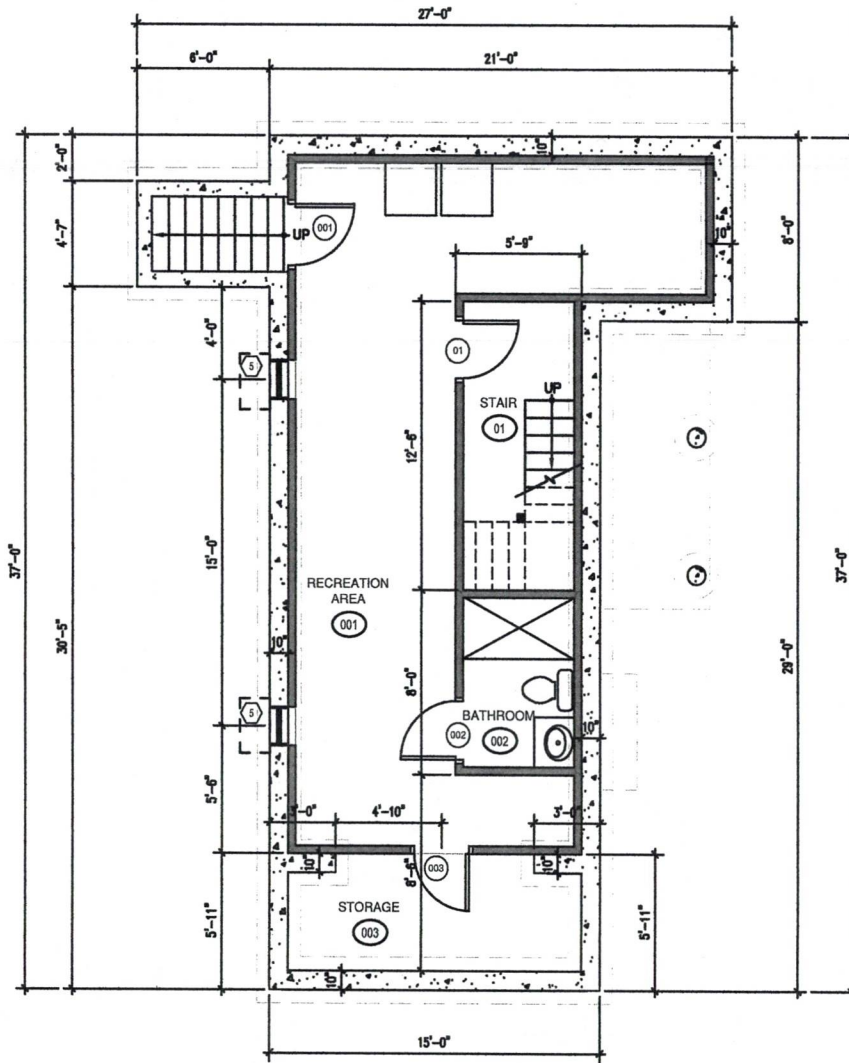

1 BASEMENT LEVEL FLOOR PLAN
SCALE: 1/8"=1'-0"

TPC
THOMAS P. CARLONE, AIA
ARCHITECTURE & PLANNING
Thomas P. Carbone, AIA, LLC
11 Ocean Avenue
Harwich Port, MA 02646
(860) 637-4183
tcarbone@tcarboneplans.com

NEW RESIDENCE FOR
NANCI HANRON
38 Ocean Avenue
Harwich Port, MA

PROJECT NO: TPC-2022-015
SCALE: As Noted
DATE: February 5th, 2024
BASEMENT
FLOOR PLAN
SK-1

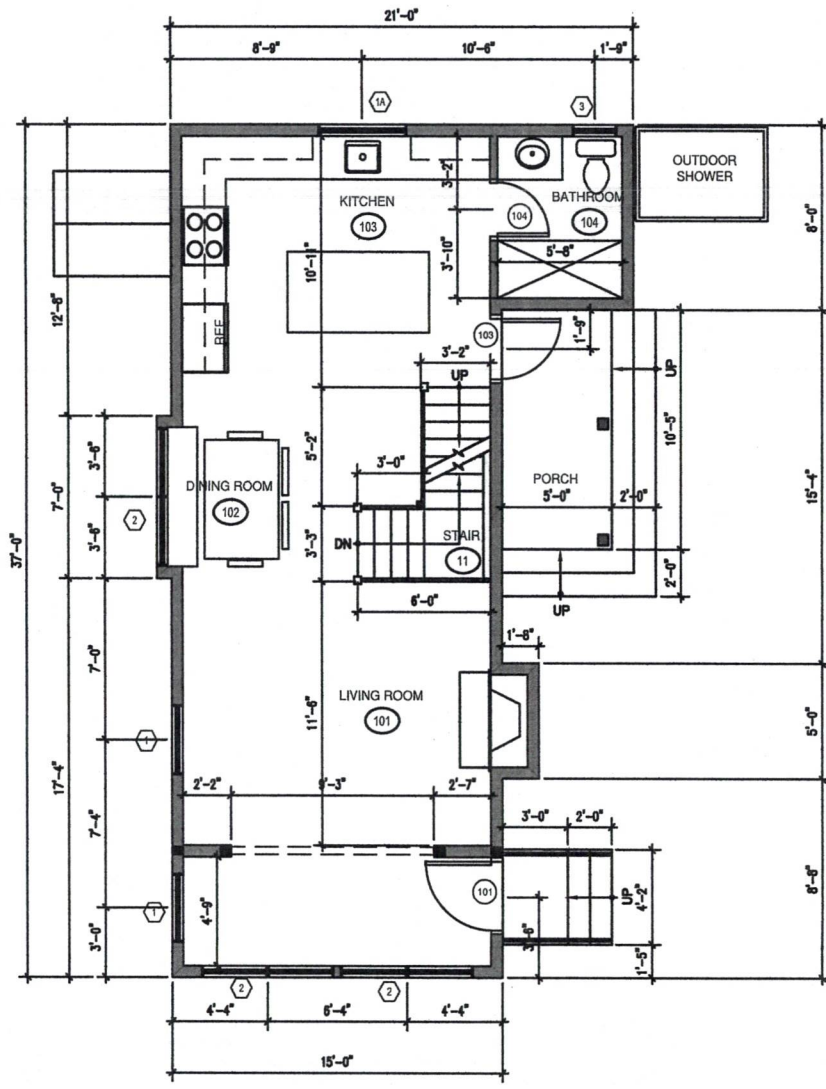

1 FIRST FLOOR PLAN
 SCALE: 1/8"=1'-0"

TPC
 THOMAS P. CARLONE, AIA
 ARCHITECTURE & PLANNING
 Thomas P. Carlone, AIA, LLC
 11 Ocean Avenue
 Harwich Port, MA 02646
 (860) 637-4183
 tpc@tpcarchitects.com

NEW RESIDENCE FOR
NANCI HANRON

38 Ocean Avenue
 Harwich Port, MA

PROJECT NO: TPC-2022-015
 SCALE: As Noted
 DATE: February 5th, 2024

**FIRST
 FLOOR PLAN**
 SK-2

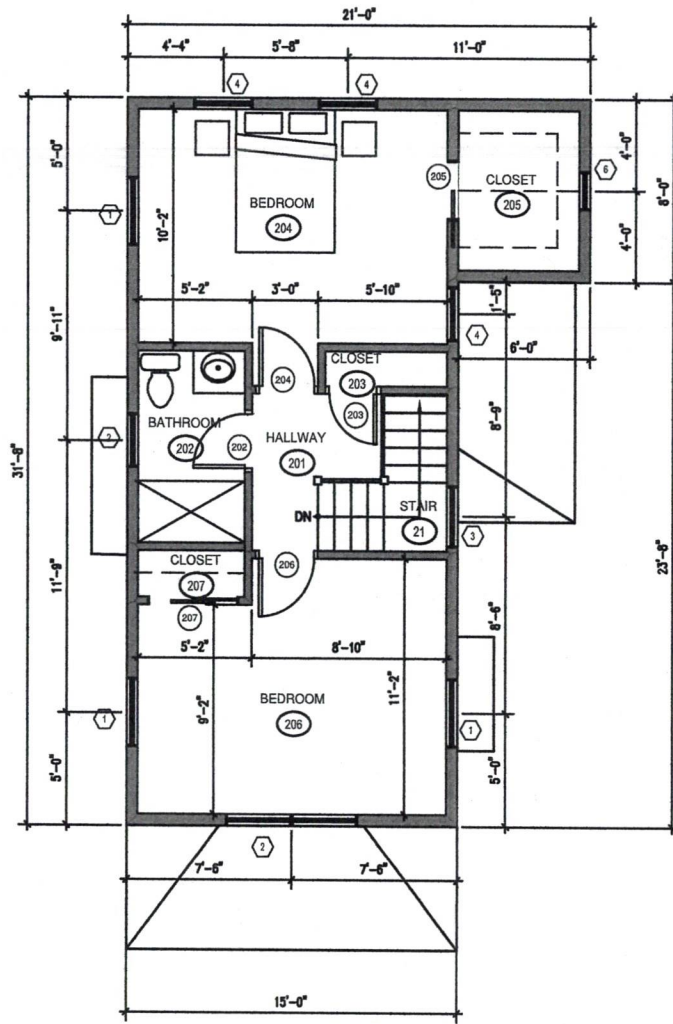

1 SECOND FLOOR PLAN
SCALE: 1/8"=1'-0"

TPC
 THOMAS P. CARLONE, AIA
 ARCHITECTURE & PLANNING
 Thomas P. Carlone, AIA, LLC
 11 Ocean Avenue
 Harwich Port, MA 02646
 (508) 637-4163
 tcarlone@tpcarchitects.com

NEW RESIDENCE FOR
NANCI HANRON
 38 Ocean Avenue
 Harwich Port, MA

PROJECT NO: TPC-2022-015
 SCALE: As Noted
 DATE: February 5th, 2024

SECOND
 FLOOR PLAN
 SK-3