

BSC

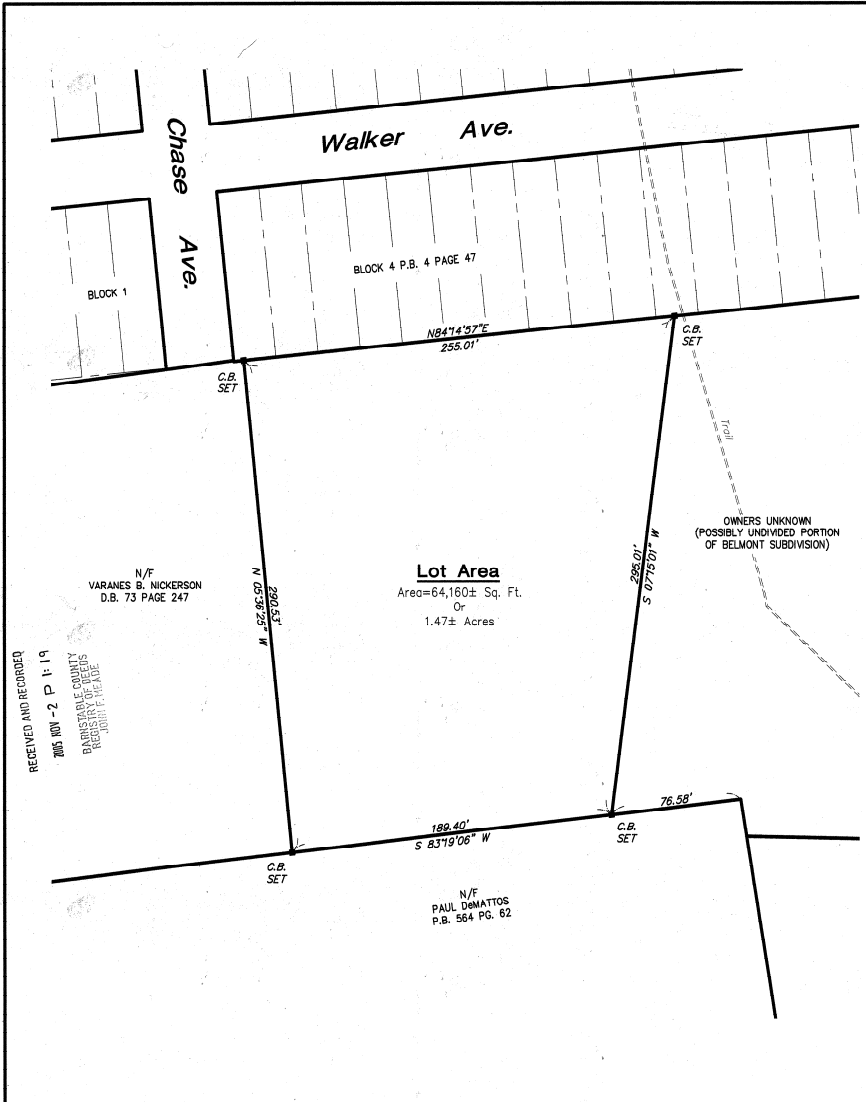

RECEIVED AND RECORDED
 2005 NOV -2 P. 1-19
 BARNSTABLE COUNTY
 DEEDS DIVISION
 REGISTERED TO THE DATE

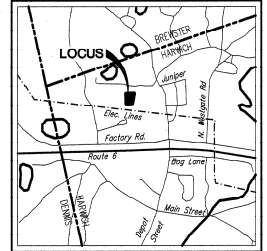

LOCUS MAP
 SCALE 1"=2000'±

REFERENCE
 DEED BOOK 2114 PAGE 176

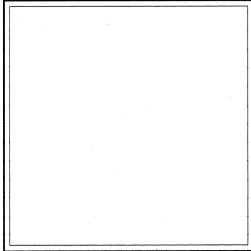

FOR REGISTRY USE

I HEREBY CERTIFY THAT THE PROPERTY LINES SHOWN ON THIS PLAN ARE THE LINES DIVIDING EXISTING OWNERSHIPS, AND THE LINES OF THE STREETS AND WAYS SHOWN ARE THOSE OF PUBLIC OR PRIVATE STREETS OR WAYS ALREADY ESTABLISHED, AND THAT NO NEW LINES FOR DIVISION OF EXISTING OWNERSHIP OR FOR NEW WAYS, ARE SHOWN. REF. C.41 S.81-X, M.G.L.

I ALSO CERTIFY THAT THIS PLAN WAS MADE IN ACCORDANCE WITH REGISTRY OF DEEDS REGULATIONS EFFECTIVE JANUARY 1, 1976, AND AS AMENDED JANUARY 7, 1985.



10/20/2005
 DATE

ARNE H. OJALA P.L.S.

PLAN OF LAND
 IN
HARWICH, MA

PREPARED FOR
BRENNARD F. TAYLOR

DATE: OCT. 20, 2005

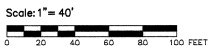

 down cape engineering, inc.
 CIVIL ENGINEERS
 LAND SURVEYORS
 939 main st. yarmouthport, ma 02875