

MAIN STREET

MAIN STREET

NOTE: FOR LANDSCAPE SCHEDULE AND DETAILS REFER TO SHEET #3.

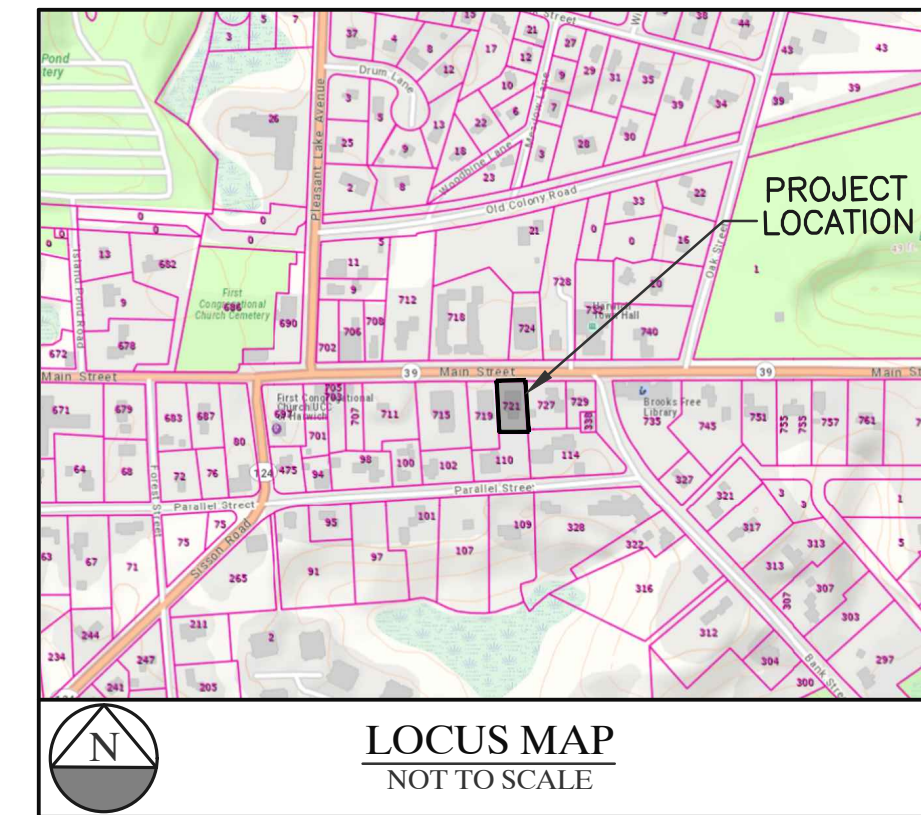

CHOUBAH ENGINEERING GROUP, P.C. CEG CONSULTING PROFESSIONAL ENGINEERS

112 STATE ROAD (ROUTE 6), No. DARTMOUTH, MA 02747 TEL:(508) 858-5040 FAX:(508) 858-5041 www.choubahgroup.com

Project: PROPOSED MODIFICATIONS AT 721 MAIN STREET, HARWICH, MA

Prepared For: 721 MAIN STREET, LLC 721 MAIN STREET, HARWICH, MA

SITE DATA: ADDRESS: 721 MAIN STREET, HARWICH, MA 02645

OWNER: 721 HARWICH, LLC ASSESSORS MAP 41 LOT D5-1

ZONING DISTRICT: COMMERCIAL VILLAGE

AREA: 11,984 Sq.Ft. (0.28 Acre)

EXISTING USE: SMOKE SHOP

PROPOSED USE: SMOKE SHOP, INTERIOR DESIGN OFFICE & TWO RESIDENTIAL APARTMENTS



HISTORICAL COMMISSION SET

Issue Date: 03/07/2022 Revisions

Table with 3 columns: No., Date, Description. Contains revision entries.

Project Number: 21-611

Scale: AS SHOWN

Designed By: CMS

Drawn By: CMS Checked By: HC

Sheet Title: PROPOSED SITE LAYOUT

Sheet Number: 1 OF 7

LEGEND table with columns SYMBOL and DESCRIPTION. Lists various site features like contours, spot grades, easement lines, property lines, utility poles, light poles, catch basins, manholes, fences, pylon signs, gates, ground cleanouts, and landscape areas.

INDEX OF DRAWINGS

SHEET DESCRIPTION table with 2 columns: SHEET, DESCRIPTION. Lists drawing sheets 1 through 7 and their corresponding descriptions.

PARKING DATA table with 2 columns: PROVIDED, TOTAL PARKING PROVIDED. Details parking requirements for retail and multi-family use, showing 7 total spaces provided.

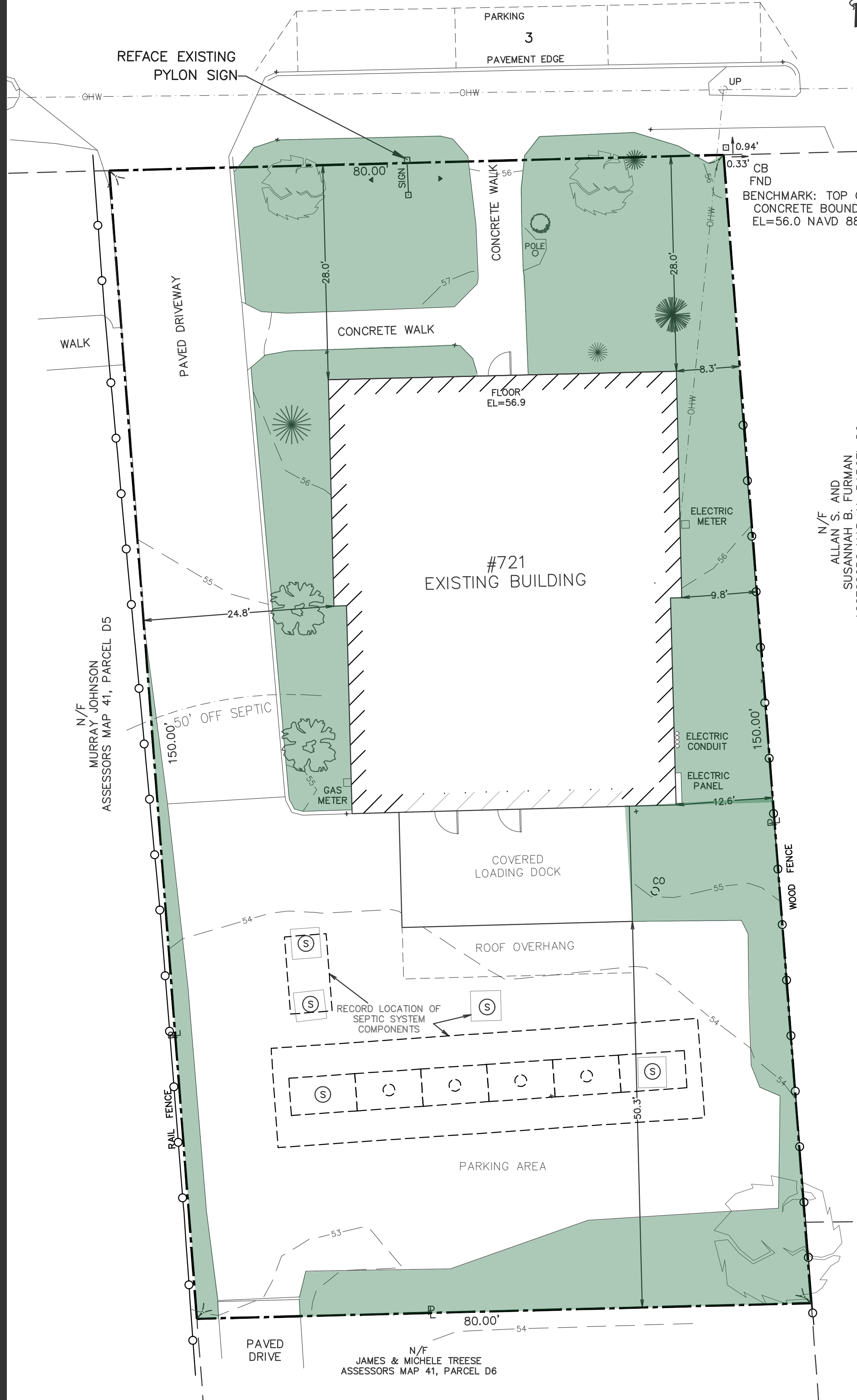

EXISTING CONDITIONS 1"=10' SCALE IN FEET

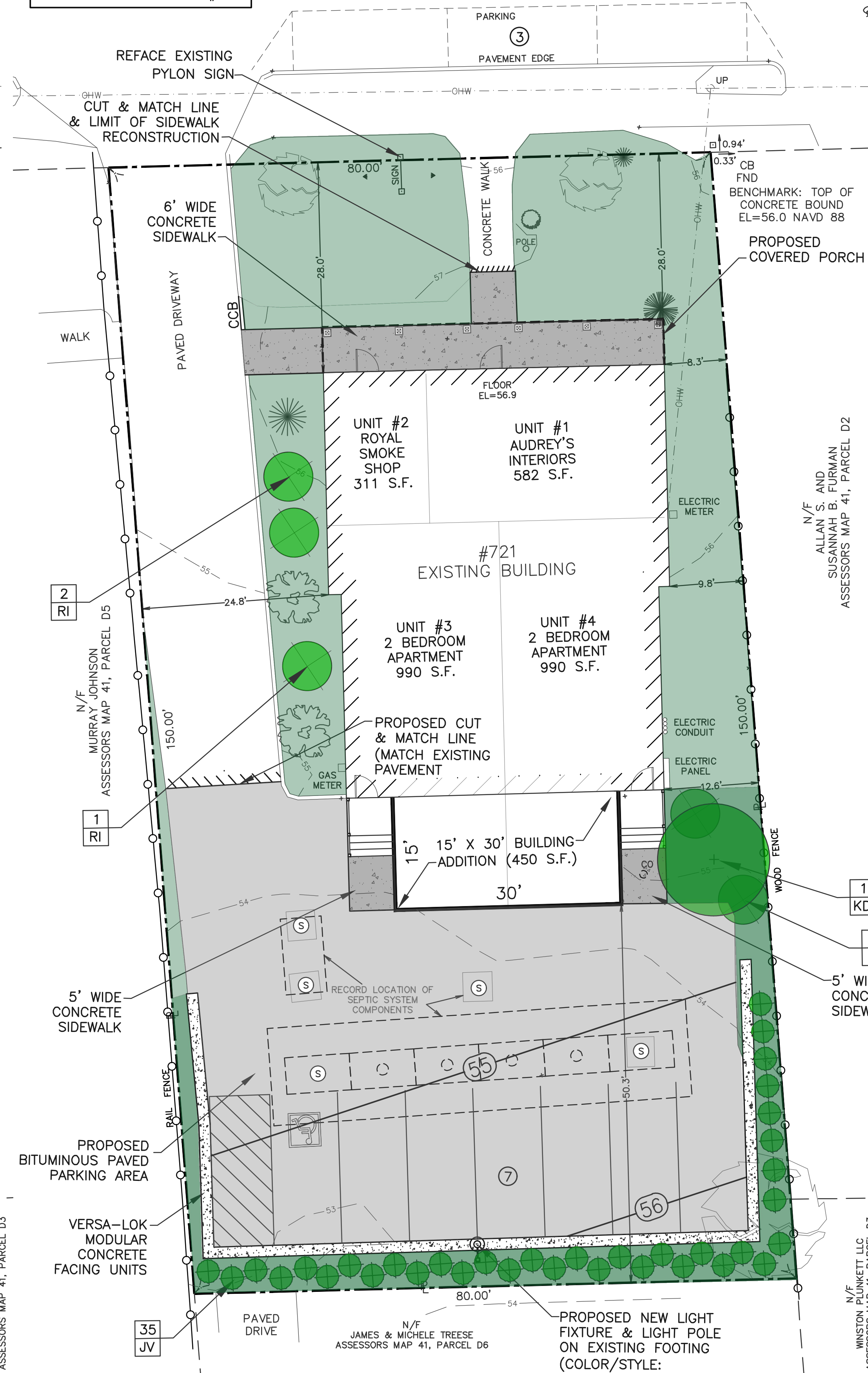
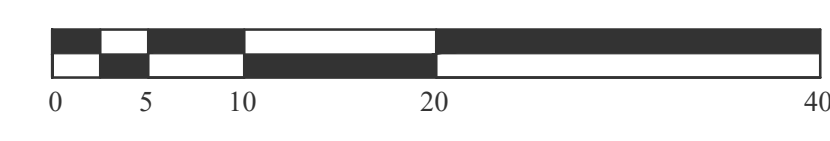

PROPOSED SITE LAYOUT 1"=10' SCALE IN FEET

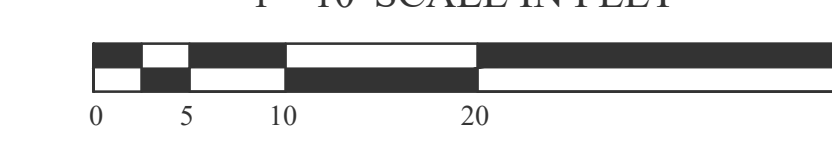

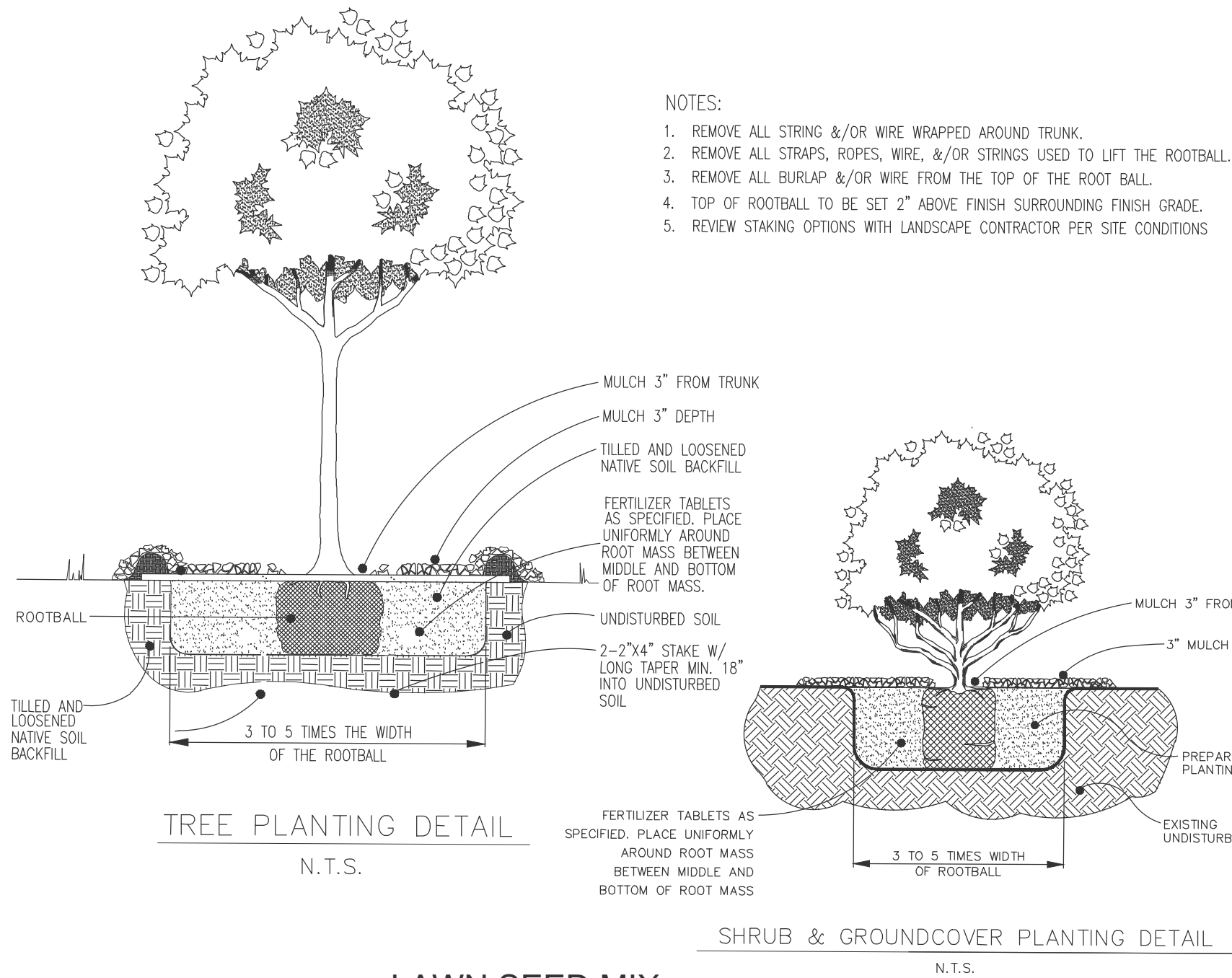

**LAWN SEED MIX:**

- RUGBY II LS HYBRID BY NORTHEAST NURSERY, INC.
- 20% SPYDER LS TURF TYPE TALL FESCUE
  - 20% SCREAMER LS TURF TYPE TALL FESCUE
  - 20% FIRECRACKER LS TURF TYPE TALL FESCUE
  - 15% TITANIUM LS TURF TYPE TALL FESCUE
  - 20% LATERAL SPREAD BLEND PERENNIAL RYEGRASS BLENDS
  - 05% FAHRENHEIT 90 HYBRID BLUEGRASS
- REFER TO NURSERY'S REQUIRED SEED RATE

**PLANTING NOTES**

1. DO NOT SCALE FROM DRAWINGS.
2. CONTRACTOR SHALL REPORT ANY DISCREPANCIES BETWEEN THE DRAWINGS AND THE FIELD CONDITIONS TO THE ENGINEER PRIOR TO PLANTING. QUANTITIES REPRESENTED ON THE DRAWING PLANT LABELS SHALL SUPERCEDE THOSE ON THE PLANT LIST.
3. NO SUBSTITUTIONS WILL BE ALLOWED WITHOUT PRIOR APPROVAL BY THE ENGINEER AND/OR OWNER.
4. ALL PLANTS SHALL BE BALLED AND BURLAPPED OR CONTAINER GROWN UNLESS OTHERWISE NOTED ON THE PLANT LIST.
5. ALL PLANTS SHALL BE APPROVED BY THE ENGINEER AND/OR OWNER PRIOR TO THEIR INSTALLATION.
6. ANY PLANTS LABELED 'SPECIMEN' ON THE PLANT LIST SHALL BE TAGGED AT SOURCE BY THE ENGINEER AND/OR OWNER UNLESS DIRECTED OTHERWISE.
7. THE CONTRACTOR SHALL VERIFY THE LOCATION OF EXISTING ABOVE AND BELOW GRADE UTILITIES AND SERVICES AND SHALL PROVIDE APPROPRIATE PROTECTIONS DURING CONSTRUCTION. THE CONTRACTOR IS RESPONSIBLE FOR NOTIFYING THE LOCAL UTILITY LOCATION SERVICE PROVIDER PRIOR TO COMMENCING WORK. ANY UTILITIES DAMAGED DURING SITE WORK SHALL BE REPAIRED AT THE CONTRACTOR'S EXPENSE.
8. THE CONTRACTOR SHALL POSITION ALL PLANT MATERIAL IN LOCATIONS SHOWN ON THE PLAN FOR REVIEW BY ENGINEER AND/OR OWNER. THE CONTRACTOR IS RESPONSIBLE FOR ADJUSTING THE PLANTS AS NEEDED TO ACCOMMODATE FOR LEDGE AND SHALL CONTACT THE ENGINEER IF PLANTING IS IMPEDED BY LEDGE.
9. ALL PLANT MATERIAL SHALL CONFORM TO THE GUIDELINES ESTABLISHED BY "THE AMERICAN STANDARD FOR NURSERY STOCK", PUBLISHED BY THE AMERICAN ASSOCIATION OF NURSERYMEN, LATEST EDITION. THE CONTRACTOR SHALL INSTALL PLANTS USING THE METHODS OUTLINED IN THE "RECOMMENDATIONS FOR PLANTING TREES AND SHRUBS"—UMASS EXTENSION FACT SHEET SERIES, MAY 1996, AND COMMONLY ACCEPTED REGIONAL PRACTICE STANDARDS, UNLESS OTHERWISE DIRECTED BY THE ENGINEER. THE CONTRACTOR SHALL TILL ALL NEW PLANT PLANTING BEDS FOR SHRUBS AND PERENNIALS TO A DEPTH OF 12" FOR PERENNIALS AND 18" FOR SHRUBS BEFORE PLANTING. IN CONDITIONS WHERE THIS IS NOT ACHIEVABLE BECAUSE OF TREE ROOTS, UTILITIES OR OTHER OBSTACLES, THE PLANTING AREA SHALL BE TURNED OVER BY HAND. THE CONTRACTOR SHALL COORDINATE WITH THE ENGINEER AND OWNER PRIOR TO BEGINNING SITE WORK TO DETERMINE THE PLANTING SOIL AMENDMENTS REQUIRED — SUCH AS THE ADDITION OF COMPOST AND/OR PEAT MOSS. UNLESS OTHERWISE DIRECTED, THE CONTRACTOR SHALL PROVIDE THE FOLLOWING GENERALLY ACCEPTED SOIL BACKFILL RATIO: ½ NATIVE SOIL, ½ IMPORTED LOAM, ½ COMPOST/ PEAT MOSS. INITIALLY, THE CONTRACTOR SHALL ASSUME THE INCORPORATION OF 1-2 CUBIC YARDS OF COMPOST/PEAT MOSS PER 1000 SQUARE FEET OF PLANT BED. IN ADDITION, THE CONTRACTOR SHALL INCORPORATE A PLANT STARTER FERTILIZER SUCH AS 10-10-10 IN THE PLANTING SOIL MIX.
10. THE CONTRACTOR SHALL REVIEW ANY ADDITIONAL SITE DRAINAGE REQUIREMENTS WITH THE OWNER AND/OR ENGINEER AND COORDINATE POTENTIAL IMPROVEMENTS IN ORDER TO ATTAIN POSITIVE DRAINAGE IN ALL CONDITIONS.
11. THE CONTRACTOR SHALL INSTALL SHREDDED HARDWOOD BARK MULCH, SUCH AS PINE BARK MULCH THAT IS MEDIUM TO DARK BROWN IN COLOR AND FREE OF ANY DEBRIS OR LARGE PIECES OF WOOD. MULCHES WITH DYES WILL NOT BE ACCEPTED. MULCH ALL PLANT BEDS AFTER PLANTING TO THE FOLLOWING 'LOOSE MEASURE' DEPTHS:
  - TREES AND SHRUBS — 3"
  - PERENNIAL, GROUND COVER AND ORNAMENTAL GRASS BEDS — 1.5"
12. THE CONTRACTOR IS RESPONSIBLE FOR SEEDING ALL AREAS DISTURBED DURING CONSTRUCTION ACCORDING TO THE PLANTING PLAN OR AS DIRECTED BY THE ENGINEER AND/OR OWNER. GRASS SEED SHALL BE A CAPE COD FESCUE SEED BLEND: 60% TALL FESCUE, 10% BORNITO HARD FESCUE, 10% JAMESTOWN CHEWING FESCUE, 20% PERENNIAL RYE.
13. EXISTING TREES TO REMAIN SHALL BE PROTECTED DURING CONSTRUCTION. THERE SHALL BE NO PARKING OR STOCKPILING OF CONSTRUCTION MATERIAL WITHIN THE DRIP LINE OF THE TREES TO REMAIN.
14. THE CONTRACTOR SHALL MAINTAIN ALL PLANT MATERIAL UNTIL PROVISIONAL ACCEPTANCE OF THE PROJECT IS ISSUED BY THE ENGINEER. ALL PLANTS SHALL BE GUARANTEED TO BE ALIVE AND IN VIGOROUS GROWING CONDITION FOR A PERIOD OF ONE (1) FULL YEAR FROM THE TIME OF PROVISIONAL ACCEPTANCE. FINAL ACCEPTANCE WILL BE MADE BY THE ENGINEER AND OWNER AT THE END OF THE GUARANTEE PERIOD. ANY PLANTS DEEMED UNACCEPTABLE PRIOR TO THE END OF THE GUARANTEE PERIOD SHALL BE PROMPTLY REPLACED AT THE CONTRACTOR'S EXPENSE. LANDSCAPE CONTRACTOR SHALL REMOVE INVASIVE PLANT MATERIAL PRIOR TO COMMENCEMENT OF PLANTING BED PREPARATION. THE LANDSCAPE CONTRACTOR SHALL COORDINATE WITH THE TOWN OF HARWICH TO VERIFY INVASIVE SPECIES AND METHOD OF REMOVAL.
15. TYP. PLANTING SEASON IS BETWEEN MID-APRIL AND MID-NOVEMBER, BUT EACH YEAR IS DEPENDENT ON CURRENT WEATHER CONDITIONS AND PLANT MATERIAL AVAILABILITY.



PAINT: (1 SHOT) BRILLIANT BLUE	PAINT: (1 SHOT) LIGHT BLUE
HIGH PERFORMANCE VINYL: IMITATION GOLD	PAINT: (1 SHOT) DARK BROWN
HIGH PERFORMANCE VINYL LETTERS: WHITE	HIGH PERFORMANCE VINYL LETTERS: DARK MAROON
HIGH PERFORMANCE VINYL LETTERS: DARK GREEN	HIGH PERFORMANCE VINYL LETTERS: APPLE GREEN

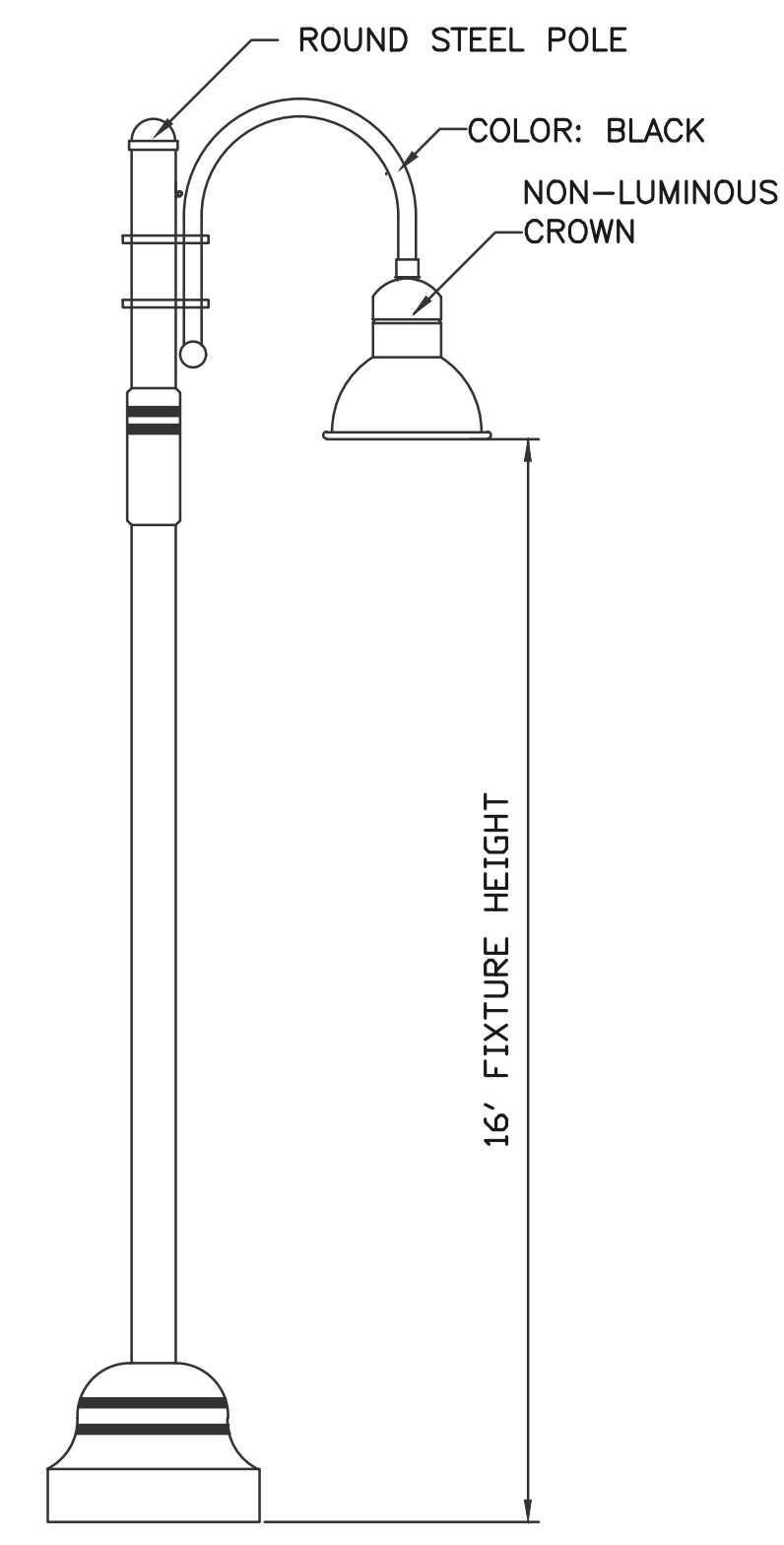

LANDSCAPE SCHEDULE								
TYPE	QTY	SIZE	COMMON NAME	BOTANICAL NAME	PLANTING HT	MATURE HT	MATURE SPREAD	REMARKS
<b>EVERGREEN TREES</b>								
JV	35	3" CAL.	RED CEDAR	JUNIPERUS VIRGINIANA	6'-8'	40'-50'	8'-20'	
<b>DECIDUOUS TREES</b>								
KD	1	3" CAL.	CORNUS KOUSA	KOUSA DOGWOOD	10'-12'	15'-25'	15'-25'	
<b>SHRUBS</b>								
RI	5	36"	DWARF RHODODENDRON	RHODODENDRON IMPEDITUM	36"	36"	24"-36"	SPACING 2' O.C.

**WARRANTY**

A. Special Warranty: Warrant the following exterior plants, for the warranty period of one year against defects including death and unsatisfactory growth, except for defects resulting from lack of adequate maintenance, neglect, or abuse by owner, or incidents that are beyond contractor's control.

B. Warrant period for trees and shrubs: one year from the date of substantial completion.

C. Remove dead exterior plants immediately. Replace immediately unless required to plant in the succeeding planting season.

D. Replace exterior plants that are more than 25 percent dead or in an unhealthy condition at the end of the warranty period.

E. A limit of one replacement of each exterior plant will be required, except for losses or replacements due to failure to comply with requirements.

**MAINTENANCE**

A. Trees and Shrubs: Maintain for the following maintenance period by pruning, cultivating, watering, weeding, fertilizing, restoring planting saucers, tightening and repairing stakes and guy supports, and resetting to proper grades or vertical position, as required to establish healthy, viable plantings. Spray as required to keep trees and shrubs free of insects and disease. Restore or replace damaged tree wrappings.

Maintenance Period: 1 year from date of substantial completion.

B. Ground Cover and Plants: Maintain for the following maintenance period by watering, weeding, fertilizing, and other operations as required to establish healthy, viable planting:

Maintenance Period: 1 year from date of substantial completion.

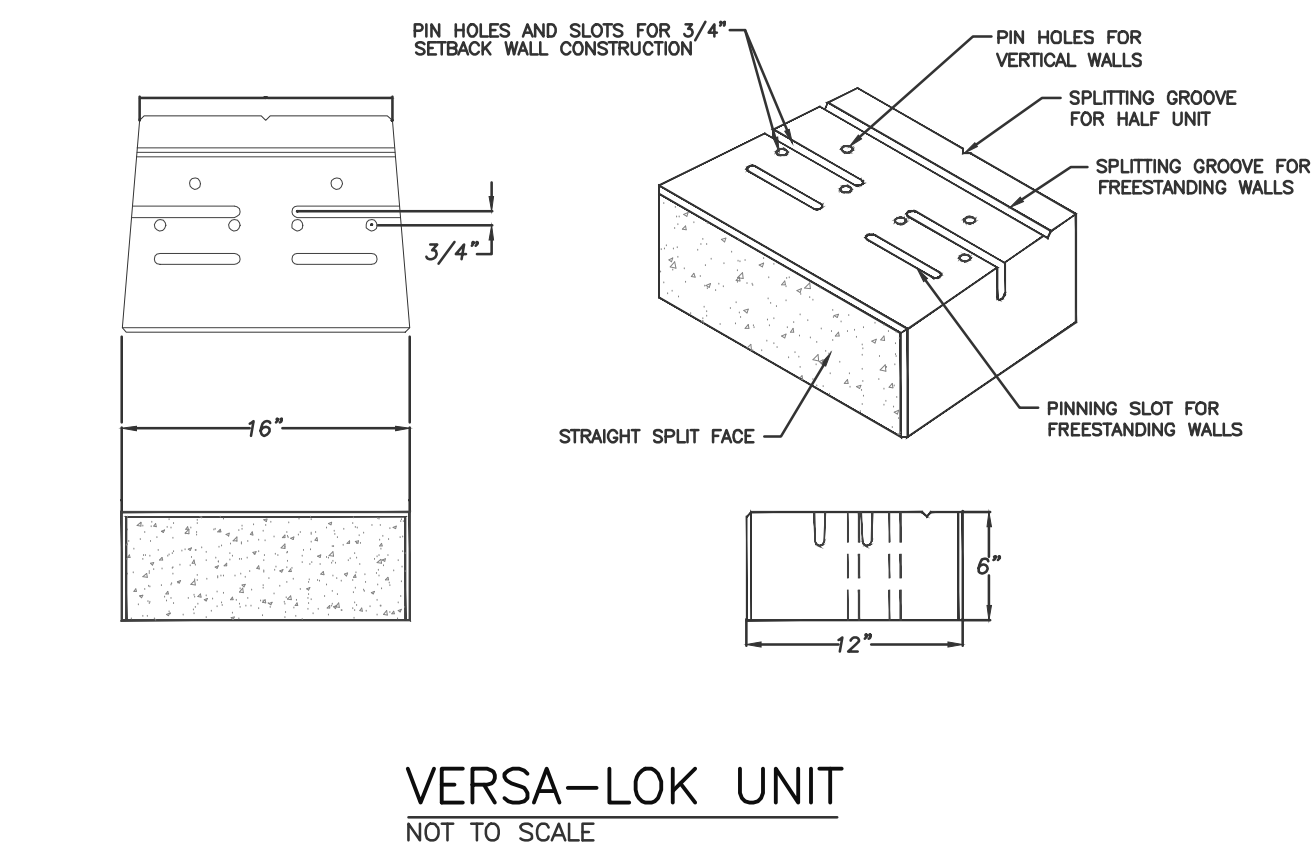
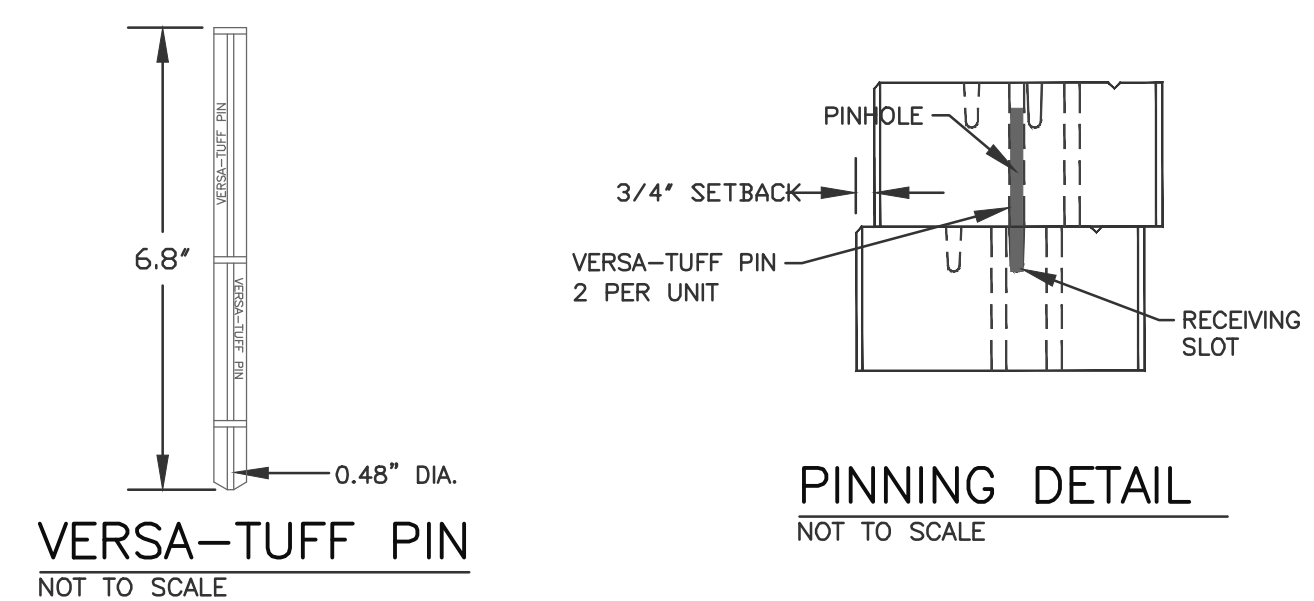

CHOUBAH ENGINEERING GROUP, P.C.  
**CEG**  
CONSULTING PROFESSIONAL ENGINEERS

112 STATE ROAD (ROUTE 6),  
No. DARTMOUTH, MA 02747

TEL: (508) 858-5040 FAX: (508) 858-5041  
www.choubahgroup.com

Project:  
**PROPOSED MODIFICATIONS  
AT 721 MAIN STREET,  
HARWICH, MA**

Prepared For:  
**721 MAIN STREET, LLC  
721 MAIN STREET,  
HARWICH, MA**

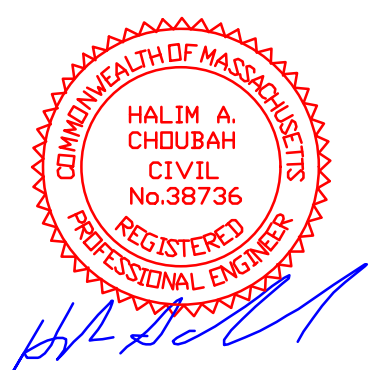

**HISTORICAL COMMISSION SET**

Issue Date: 03/07/2022

Revisions		
No.	Date	Description

Project Number: 21-611

Scale: AS SHOWN

Designed By: CMS

Drawn By: CMS Checked By: HC

Sheet Title:

**SITE DETAILS**

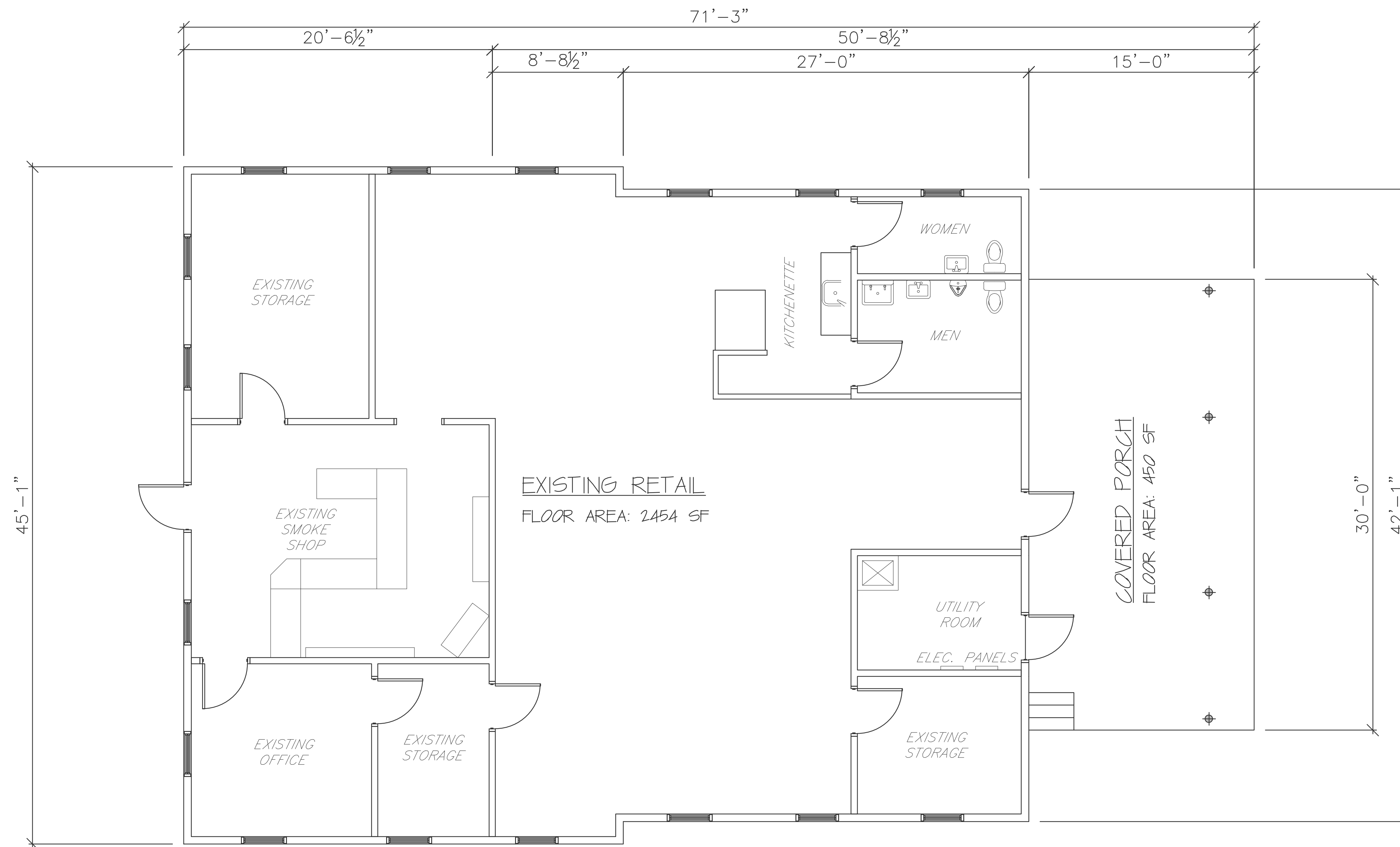

**EXISTING FLOOR LAYOUT**  
SCALE: 1/4"=1'-0"

Project:  
**PROPOSED MODIFICATIONS  
AT 721 MAIN STREET,  
HARWICH, MA**

Prepared For:  
**721 MAIN STREET, LLC  
721 MAIN STREET,  
HARWICH, MA**



**HISTORICAL  
COMMISSION SET**

Issue Date: 03/07/2022

Revisions		
No.	Date	Description

Project Number: 21-611

Scale: AS SHOWN

Designed By: CMS

Drawn By: CMS

Checked By: HC

Sheet Title:

EXISTING FLOOR LAYOUT

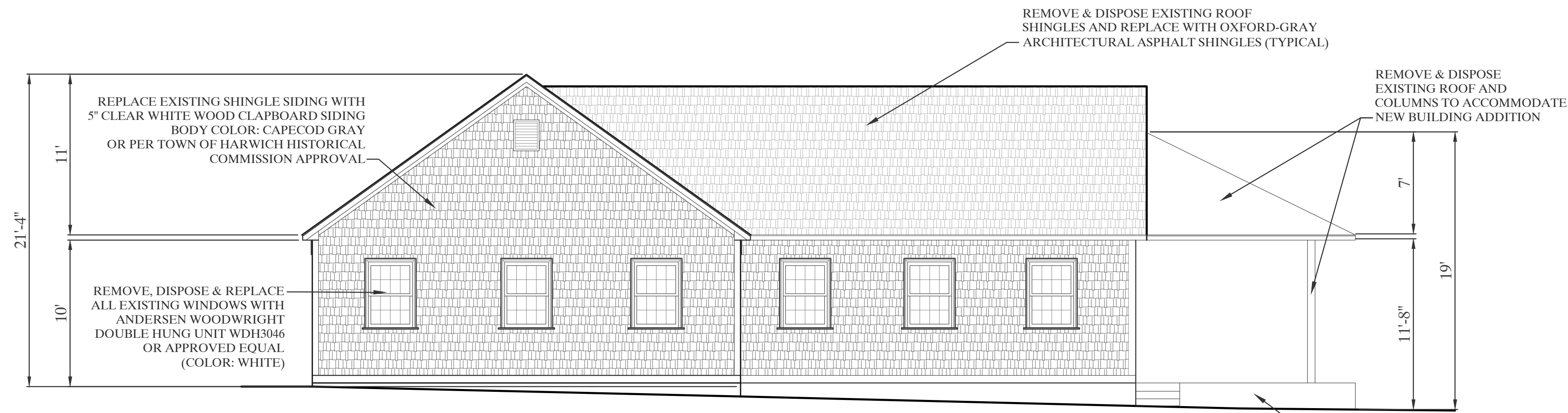

**EXISTING RIGHT SIDE ELEVATION**  
SCALE: 3/16"=1'-0"

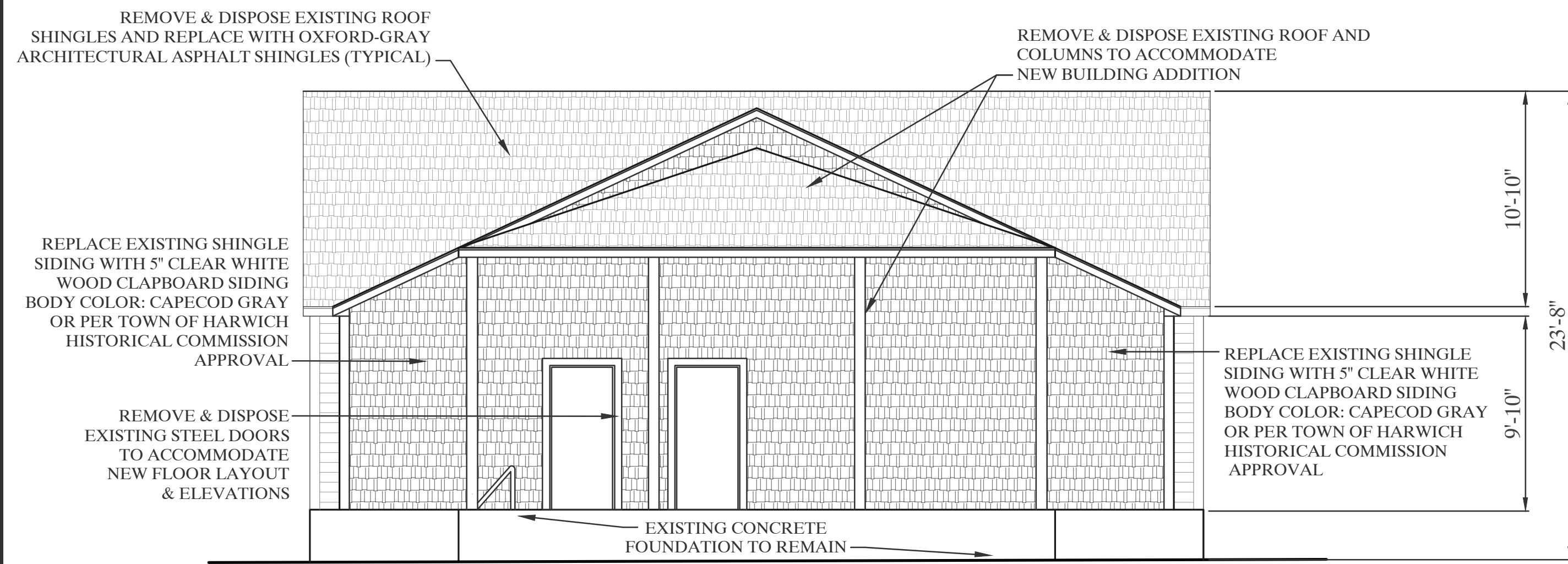

**EXISTING REAR ELEVATION**  
SCALE: 3/16"=1'-0"

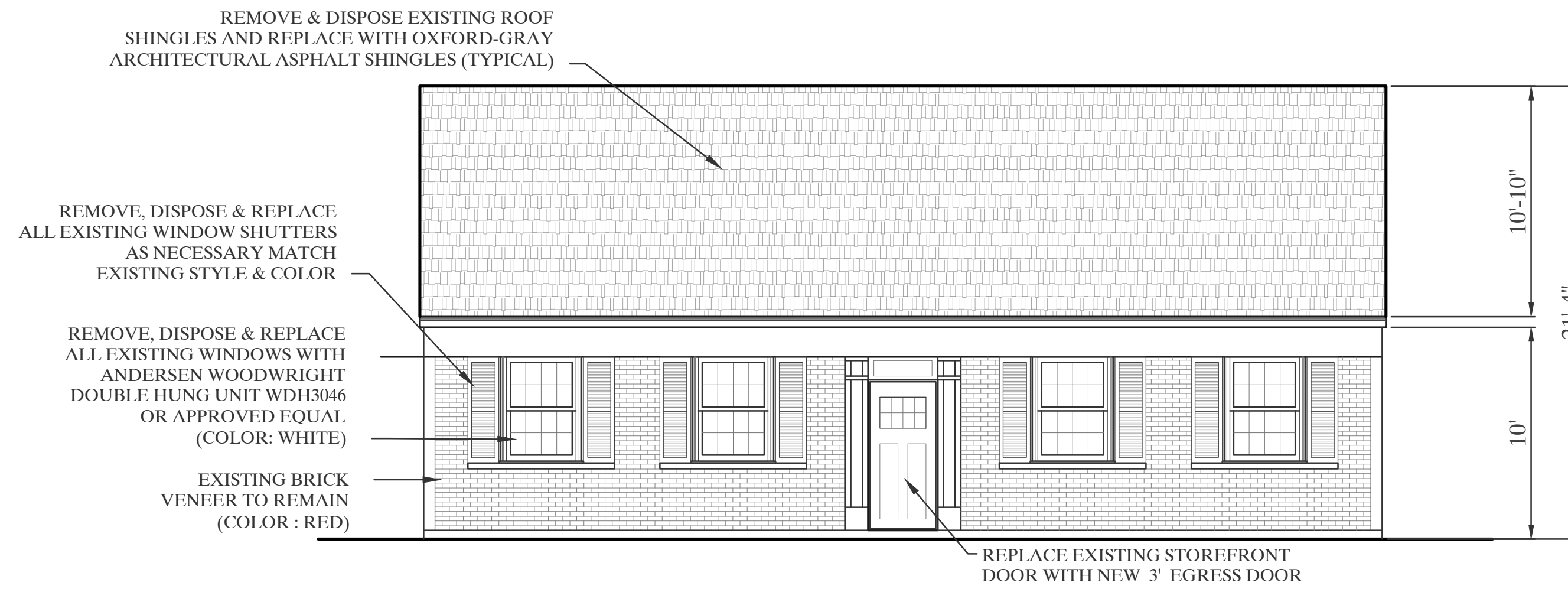

**EXISTING FRONT ELEVATION (MAIN STREET)**  
SCALE: 3/16"=1'-0"

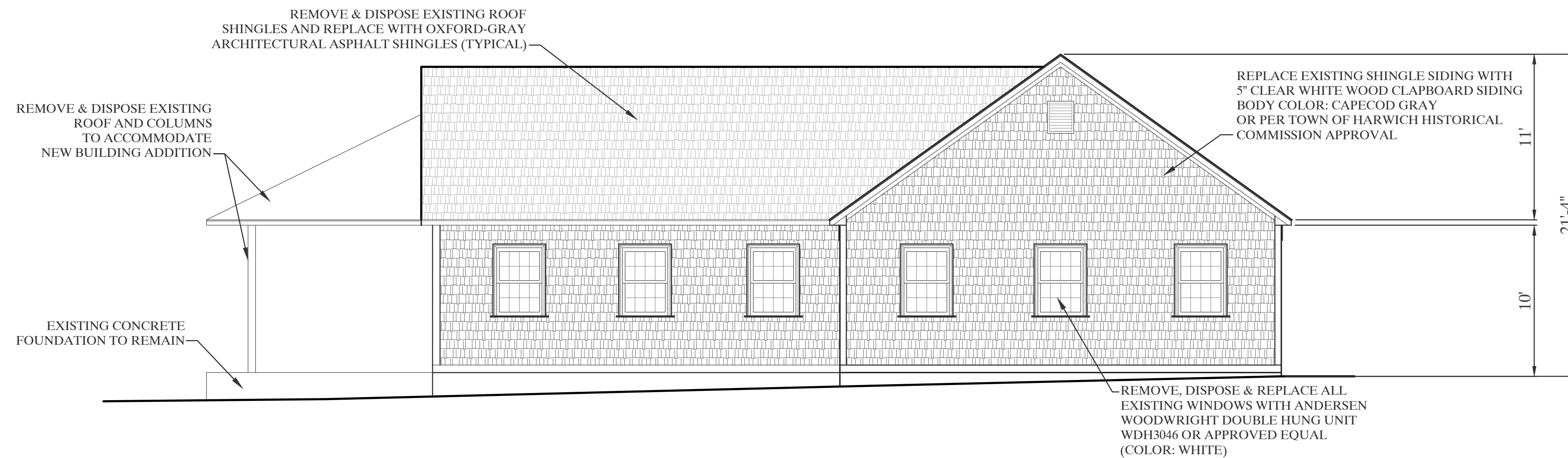

**EXISTING LEFT SIDE ELEVATION**  
SCALE: 3/16"=1'-0"



**HISTORICAL  
COMMISSION SET**

Issue Date: 03/07/2022

Revisions		
No.	Date	Description

Project Number: 21-611

Scale: AS SHOWN

Designed By: CMS

Drawn By: CMS

Checked By: HC

Sheet Title:

EXISTING BUILDING ELEVATIONS

PAINTED 6"X6" P.T. COLUMN  
w/ BUILT UP CEDAR PILASTER  
ASSEMBLY (WHITE), ON  
BRICK VENEER BASE &  
BLUE STONE CAP 6-TYPICAL  
(MATCH EXISTING BRICK)

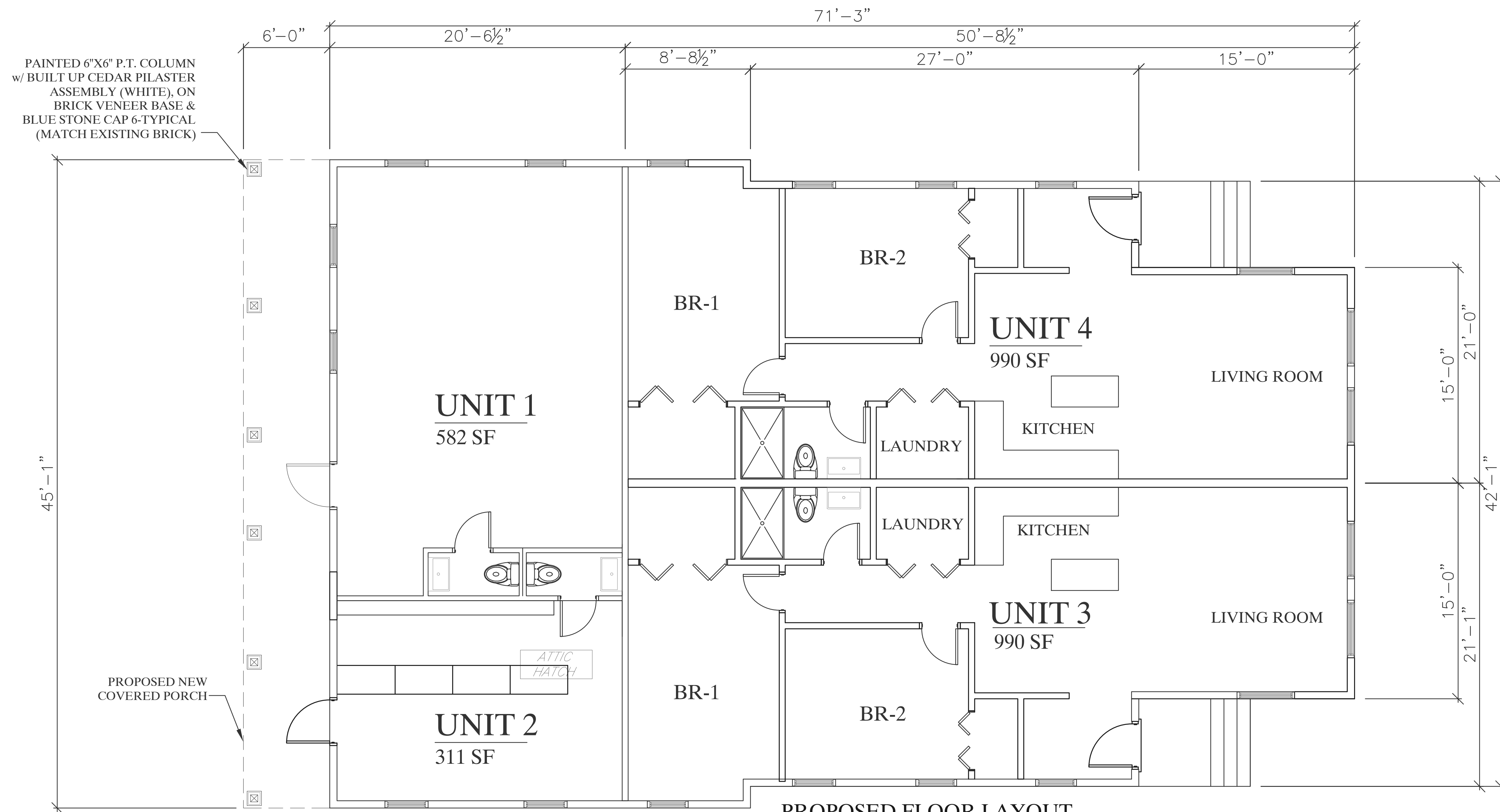

**PROPOSED FLOOR LAYOUT**  
SCALE: 1/4"=1'-0"



**PROPOSED RIGHT SIDE SITE PROFILE**  
NOT TO SCALE

CHOUBAH ENGINEERING GROUP, P.C.  
**CEG**  
CONSULTING PROFESSIONAL ENGINEERS

112 STATE ROAD (ROUTE 6),  
No. DARTMOUTH, MA 02747  
TEL: (508) 858-5040 FAX: (508) 858-5041  
www.choubahgroup.com

Project:  
**PROPOSED MODIFICATIONS  
AT 721 MAIN STREET,  
HARWICH, MA**

Prepared For:  
**721 MAIN STREET, LLC  
721 MAIN STREET,  
HARWICH, MA**



**HISTORICAL  
COMMISSION SET**

Issue Date: 03/07/2022

Revisions		
No.	Date	Description

Project Number: 21-611

Scale: AS SHOWN

Designed By: CMS

Drawn By: CMS

Checked By: HC

Sheet Title:

**PROPOSED FLOOR LAYOUT  
& RIGHT SIDE SITE PROFILE**

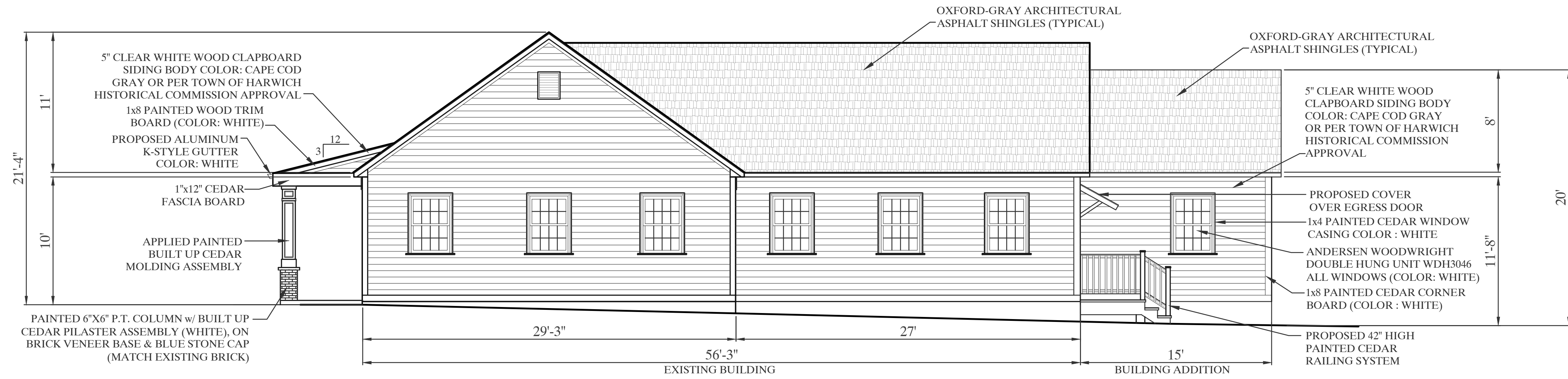

**PROPOSED RIGHT SIDE ELEVATION**  
SCALE: 3/16" = 1'-0"

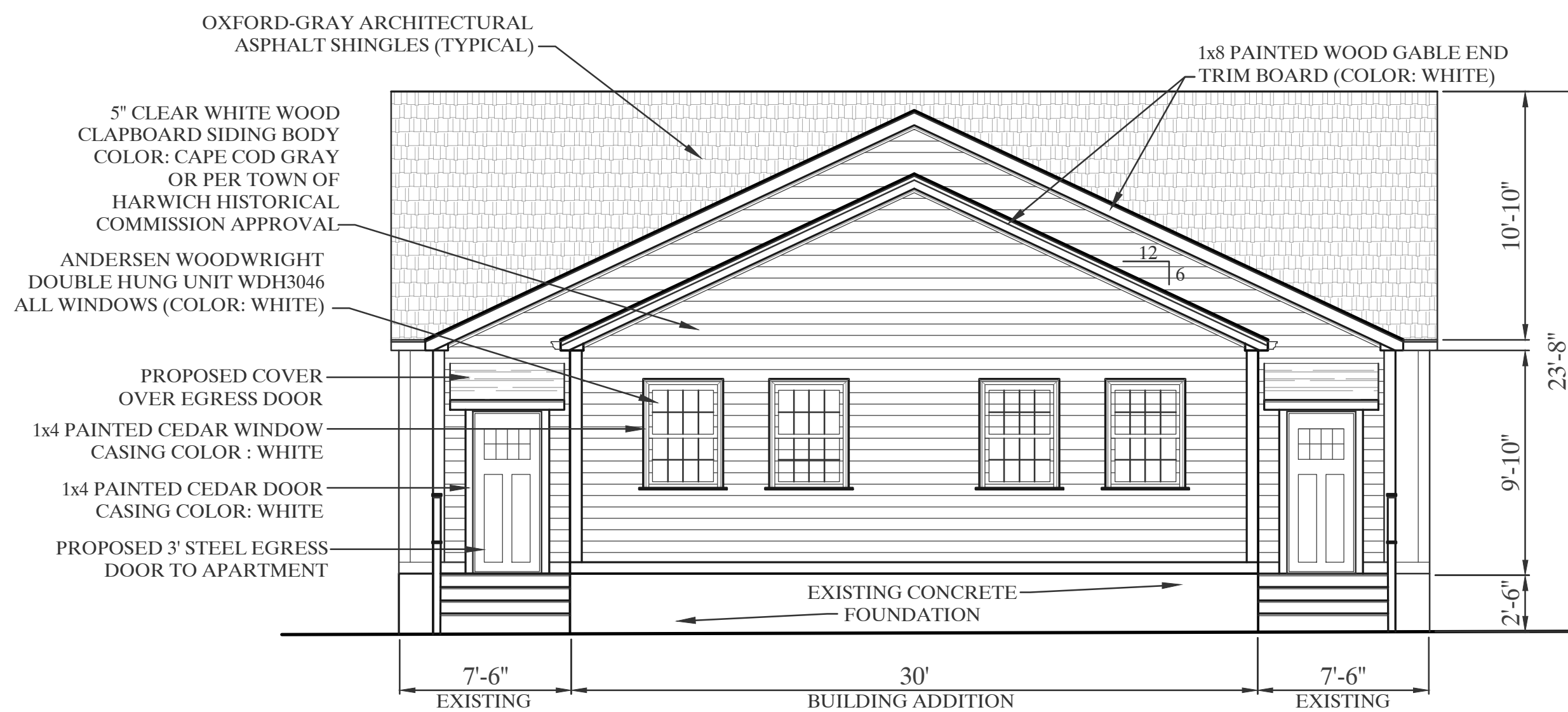

**PROPOSED REAR ELEVATION**  
SCALE: 3/16" = 1'-0"

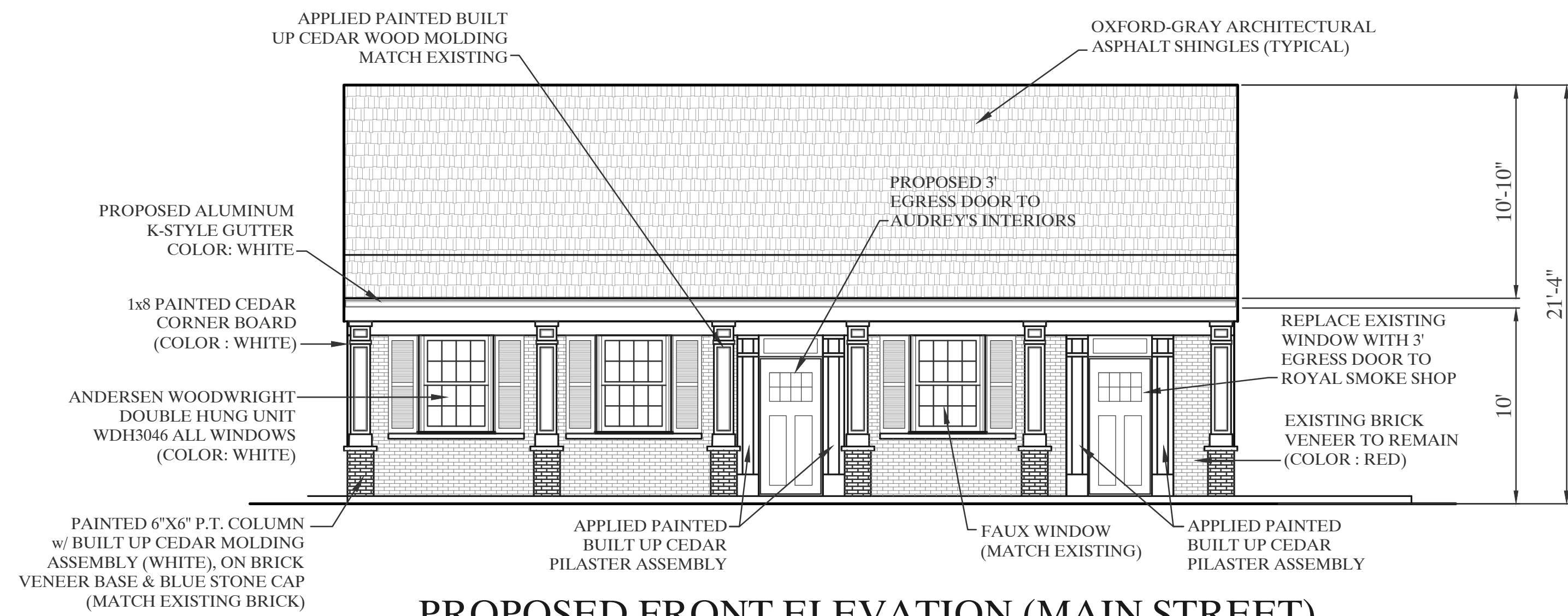

**PROPOSED FRONT ELEVATION (MAIN STREET)**  
SCALE: 3/16" = 1'-0"



**PROPOSED LEFT SIDE ELEVATION**  
SCALE: 3/16" = 1'-0"



112 STATE ROAD (ROUTE 6),  
No. DARTMOUTH, MA 02747  
TEL: (508) 858-5040 FAX: (508) 858-5041  
www.choubahgroup.com

Project:  
**PROPOSED MODIFICATIONS  
AT 721 MAIN STREET,  
HARWICH, MA**

Prepared For:  
**721 MAIN STREET, LLC  
721 MAIN STREET,  
HARWICH, MA**



**HISTORICAL  
COMMISSION SET**

Issue Date: 03/07/2022

Revisions		
No.	Date	Description

Project Number: 21-611

Scale: AS SHOWN

Designed By: CMS

Drawn By: CMS      Checked By: HC

Sheet Title:

**PROPOSED BUILDING ELEVATIONS**



**PROPOSED RIGHT SIDE ELEVATION**  
NOT TO SCALE



**PROPOSED REAR ELEVATION**  
NOT TO SCALE



**PROPOSED FRONT ELEVATION (MAIN STREET)**  
NOT TO SCALE

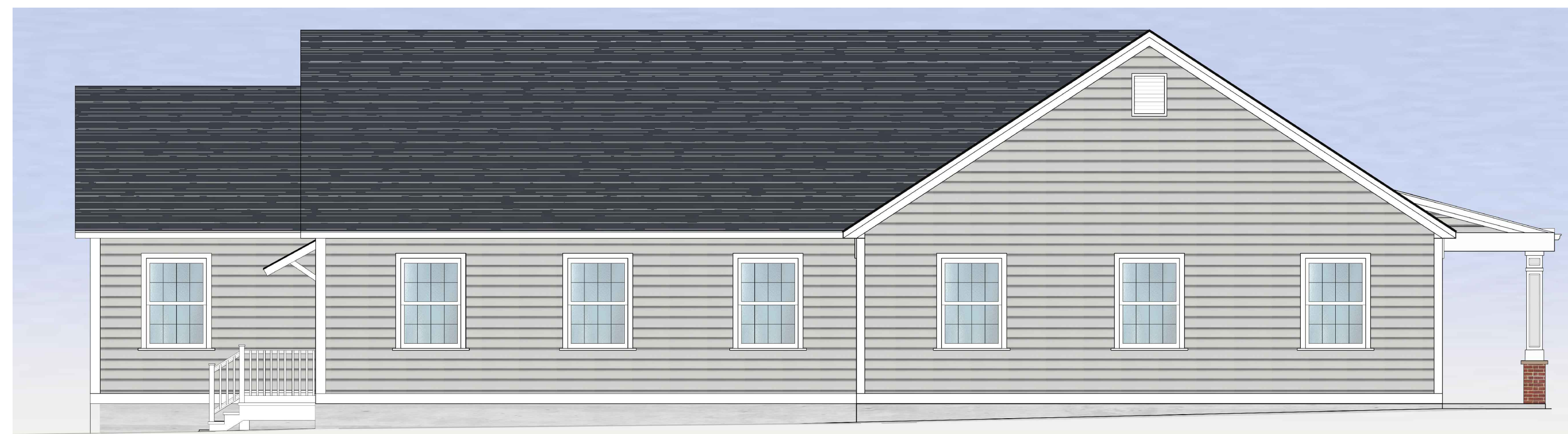

**PROPOSED LEFT SIDE ELEVATION**  
NOT TO SCALE



112 STATE ROAD (ROUTE 6),  
No. DARTMOUTH, MA 02747  
TEL: (508) 858-5040 FAX: (508) 858-5041  
www.choubahgroup.com

Project:  
**PROPOSED MODIFICATIONS  
AT 721 MAIN STREET,  
HARWICH, MA**

Prepared For:  
**721 MAIN STREET, LLC  
721 MAIN STREET,  
HARWICH, MA**



**HISTORICAL  
COMMISSION SET**

Issue Date: 03/07/2022  
Revisions

No.	Date	Description

Project Number: 21-611

Scale: AS SHOWN

Designed By: CMS

Drawn By: CMS      Checked By: HC

Sheet Title:

ARCHITECTURAL RENDERINGS

# OVERALL BEST-IN-CLASS AMONG CONTRACTORS

FOR CLAD WOOD WINDOWS.\*



\*2020 Andersen brand survey of U.S. contractors.



# PRODUCT OVERVIEW



## Double-Hung Windows

Choose Woodwright® double-hung windows that replicate the look of traditional architecture or our best-selling tilt-wash double-hung windows that are extremely energy efficient. Both are available as full-frame or insert windows, and can be part of bay window combinations. Coordinating picture and transom windows are also available.



## Specialty Windows

A collection of stylish shapes to help distinguish a home's style or create a delicate accent.



**Woodwright full-frame windows** come in a variety of shapes.



Our **Narroline® double-hung window conversion kit** can upgrade Andersen® Narroline double-hung windows to tilt-wash windows.



**Complementary specialty windows** offer 35 additional shapes and custom sizes.



## Casement & Awning Windows

Casement and awning windows are energy efficient, and are built with our low-maintenance Perma-Shield® cladding. Available for new construction or replacement, as integral twin or triple units, or as part of bay or bow window combinations. Coordinating picture and transom windows are also available.



## Gliding Windows

Superior energy efficiency, reliable performance and uncommon beauty. Both sash on our gliding windows open for improved ventilation.

**Complementary casement windows** come in a variety of shapes and in French casement options.



## Frenchwood® Gliding & Hinged Inswing Patio Doors

Wide wood profiles provide the authentic craftsmanship of traditional French doors, and our Perma-Shield exterior cladding protects the unit and offers low maintenance. Add blinds-between-the-glass to conveniently control light and privacy. To learn more about other traditional- and contemporary-style Andersen door options, visit [andersenwindows.com/doors](http://andersenwindows.com/doors).

Frame any Frenchwood patio door with **Frenchwood patio door sidelights and transoms.**



**Complementary curved top patio doors**, including Springline™ and arch hinged doors, are handcrafted and complement our 400 Series products.



## EXTERIOR & INTERIOR OPTIONS

Our Perma-Shield® exterior cladding system, a time-tested Andersen innovation, offers low maintenance and durability while also providing an attractive appearance. The interiors of all 400 Series windows and patio doors are available in unfinished stain-grade pine or with a long-lasting, low-maintenance white finish. Select windows are also available with a dark bronze or black finish. 400 Series Woodwright® windows and Frenchwood® patio doors are also available with unfinished maple or oak interiors.

### EXTERIOR COLORS\*\*



### INTERIOR OPTIONS\*\*



Design your window at  
[andersenwindows.com/design-tool](https://andersenwindows.com/design-tool)

\*Visit [andersenwindows.com/warranty](https://andersenwindows.com/warranty) for details.

\*\*Some products are not available in all colors or wood species. See your Andersen supplier for details.

†Products with dark bronze and black interiors have matching exteriors; excludes complementary products.

Printing limitations prevent exact replication of colors and finishes. See your Andersen supplier for actual color and finish samples.

# EXTERIOR TRIM SYSTEM

Add curb appeal with Andersen® exterior trim. Our trim is made with Fibrex® composite material, an environmentally smart composite that contains 40% pre-consumer reclaimed wood fiber by weight. For details, see page 175.

Time saving and cost effective



No nail holes, no visible fasteners, no painting

Innovative attachment strip



Independent of water management system for easy installation

Style that gets noticed

Our wide trim profiles overlap the window frame to create clean lines without visible sealant joints. Mitered brick mould corners and butt joints on flat casing profiles reflect traditional corner joints.

Sandtone window with cocoa bean trim



Visit [andersenwindows.com/exteriortrim](http://andersenwindows.com/exteriortrim) to learn more.

## EXTERIOR COLORS



**StormWATCH**  
PROTECTION

**Performance Grade (PG) Upgrades**

Performance upgrades are available for select sizes of standard, non-impact Woodwright® windows allowing these units to achieve higher performance ratings. Performance Grade (PG) ratings are more comprehensive than Design Pressure (DP) ratings for measuring product performance. For up-to-date performance information of individual products, visit [andersenwindows.com](http://andersenwindows.com). Use of this option will subtract 5/8" (16) from clear opening height. Contact your Andersen supplier for availability.

Visit [andersenwindows.com/coastal](http://andersenwindows.com/coastal) for more information on Stormwatch® Protection.

**SHAPES**

Woodwright windows are available in the following shapes.



Double-Hung

Springline™  
Single-Hung



Arch Double-Hung

Unequal Leg Arch  
Double-Hung

**SASH OPTIONS\***



Cottage

Reverse Cottage

**ACCESSORIES** Sold Separately

**FRAME**

**Extension Jamb**



Standard jamb depth is 4 1/2" (114). Extension jambs are available in unfinished pine or prefinished white. Some sizes may be veneered.

Factory-applied and non-applied interior extension jambs are available in 1/8" (1.5) increments between 5 1/4" (133) and 7 1/8" (181). Extension jambs can be factory applied to either three sides (stool and apron application) or four sides (picture frame casing).

**Pine Stool**



A clear pine stool is available and ready for finishing. The Woodwright stool is available in 4 9/16" (116) for use in wall depths up to 5 1/4" (133) and 6 9/16" (167) for use in wall depths up to 7 1/8" (181). Works with 2 1/4" (57) and 2 1/2" (64) casing widths. Shown above on a 400 Series tilt-wash double-hung window.

**HARDWARE**

**Window Opening Control Device**



A window opening control device is available, which limits sash travel to less than 4" (102) when the window is first opened. Available factory applied, or as a field-applied kit in stone or white.

**STORM/INSECT SCREEN COMBINATION UNIT\*\***



A self-storing storm window combined with an insect screen provides greater energy efficiency, while allowing ventilation when needed.

Constructed with an aluminum frame, single-pane upper and lower glass panels, and charcoal powder-coated aluminum screen mesh. Available in white, Sandtone and Terratone to match product exteriors. Canvas, dark bronze, forest green and black are available by special order.

Combination units can improve Sound Transmission Class (STC) and Outdoor Indoor Transmission Class (OITC) ratings. Ideal for projects near airports, busy roadways or other noisy environments. For example, adding a combination unit to a 400 Series tilt-wash double-hung (3862) unit with Low-E4® glass will improve its STC rating from 26 to 32. Contact your Andersen supplier for additional STC and OITC rating information.

**INSECT SCREENS**

**Insect Screen Frames**



Choose full insect screen or half insect screen. Half insect screen (shown above) allows ventilation without affecting the view through the upper sash. Frames are available in colors to match product exteriors.

**TruScene® Insect Screens**

Andersen TruScene insect screens let in over 25% more fresh air† and provide 50% greater clarity than conventional Andersen insect screens, all while keeping out unwanted small insects.

**Conventional Insect Screens**

Conventional insect screens have charcoal powder-coated aluminum screen mesh.

**GRILLES**

Grilles are available in a variety of configurations and widths. For double-hung grille patterns, see page 63.

**EXTERIOR TRIM**

Available with Andersen® exterior trim. See exterior trim section starting on page 175.

**CAUTION:**

- Painting and staining may cause damage to rigid vinyl.
- 400 Series windows in Terratone color may be painted any color lighter than Terratone color using quality oil-based or latex paint.
- Do not paint 400 Series windows with white, canvas, Sandtone, dark bronze, forest green or black exterior colors.
- Andersen does not warrant the adhesion or performance of homeowner-applied paint over vinyl or other factory-coated surfaces.
- For vinyl painting instructions and preparation, contact your Andersen supplier.
- Do not paint weatherstrip.
- Creosote-based stains should not come in contact with Andersen products.
- Abrasive cleaners or solutions containing corrosive solvents should not be used on Andersen products.

400 Series Woodwright®  
Double-Hung Full-Frame  
Windows

\*Shown on 400 Series tilt-wash double-hung windows.

\*\*Do not add combination units to windows with Low-E4 Sun glass unless window glass is tempered. Combination units may also reduce the overall clear operable area of the window. See your local code official for egress requirements in your area.

†TruScene insect screens let in over 25% more fresh air than standard Andersen fiberglass insect screens.

Dimensions in parentheses are in millimeters.

# WOODWRIGHT® DOUBLE-HUNG FULL-FRAME WINDOWS

**Table of Woodwright® Double-Hung Window Sizes**  
Scale 1/8" (3) = 1'-0" (305) – 1:96

Notes on the next page also apply to this page.

Window Dimension	1'-9 5/8"	2'-1 5/8"	2'-5 5/8"	2'-7 5/8"	2'-9 5/8"	2'-11 5/8"	3'-1 5/8"	3'-5 5/8"	3'-9 5/8"
	(549)	(651)	(752)	(803)	(854)	(905)	(956)	(1057)	(1159)
<b>Minimum Rough Opening</b>	1'-10 1/8"	2'-2 1/8"	2'-6 1/8"	2'-8 1/8"	2'-10 1/8"	3'-0 1/8"	3'-2 1/8"	3'-6 1/8"	3'-10 1/8"
	(562)	(664)	(765)	(816)	(867)	(917)	(968)	(1070)	(1172)
Unobstructed Glass (lower sash only)	15 5/8"	19 5/8"	23 5/8"	25 5/8"	27 5/8"	29 5/8"	31 5/8"	35 5/8"	39 5/8"
	(397)	(498)	(600)	(651)	(702)	(752)	(803)	(905)	(1006)

**CUSTOM WIDTHS – 16 1/2" to 45 5/8"**

Window Dimension	CUSTOM WIDTHS – 16 1/2" to 45 5/8"								
	16 1/2"	18 1/2"	20 1/2"	22 1/2"	24 1/2"	26 1/2"	28 1/2"	30 1/2"	32 1/2"
3'-0 7/8"	WDH18210	WDH20210	WDH24210	WDH26210	WDH28210	WDH210210	WDH30210	WDH34210	WDH38210
3'-4 7/8"	WDH1832	WDH2032	WDH2432	WDH2632	WDH2832	WDH21032	WDH3032	WDH3432	WDH3832
3'-8 7/8"	WDH1836	WDH2036	WDH2436	WDH2636	WDH2836	WDH21036	WDH3036	WDH3436	WDH3836
4'-0 7/8"	WDH18310	WDH20310	WDH24310	WDH26310	WDH28310	WDH210310	WDH30310	WDH34310	WDH38310
4'-4 7/8"	WDH1842	WDH2042	WDH2442	WDH2642	WDH2842	WDH21042	WDH3042	WDH3442	WDH3842
4'-8 7/8"	WDH1846	WDH2046	WDH2446	WDH2646	WDH2846	WDH21046	WDH3046 <sup>o</sup>	WDH3446 <sup>o</sup>	WDH3846 <sup>o</sup>
5'-0 7/8"	WDH18410	WDH20410	WDH24410	WDH26410	WDH28410	WDH210410 <sup>o</sup>	WDH30410 <sup>o</sup>	WDH34410 <sup>o</sup>	WDH38410 <sup>o</sup>
5'-4 7/8"	WDH1852	WDH2052	WDH2452	WDH2652	WDH2852 <sup>o</sup>	WDH21052 <sup>o</sup>	WDH3052 <sup>o</sup>	WDH3452 <sup>o</sup>	WDH3852 <sup>o</sup>
5'-8 7/8"	WDH1856	WDH2056	WDH2456	WDH2656 <sup>o</sup>	WDH2856 <sup>o</sup>	WDH21056 <sup>o</sup>	WDH3056 <sup>o</sup>	WDH3456 <sup>o</sup>	WDH3856 <sup>o</sup>
6'-0 7/8"	WDH18510	WDH20510	WDH24510 <sup>o</sup>	WDH26510 <sup>o</sup>	WDH28510 <sup>o</sup>	WDH210510 <sup>o</sup>	WDH30510 <sup>o</sup>	WDH34510 <sup>o</sup>	WDH38510 <sup>o</sup>
6'-4 7/8"	WDH1862	WDH2062	WDH2462 <sup>o</sup>	WDH2662 <sup>o</sup>	WDH2862 <sup>o</sup>	WDH21062 <sup>o</sup>	WDH3062 <sup>o</sup>	WDH3462 <sup>o</sup>	WDH3862 <sup>o</sup>

2:3 cottage or 3:2 reverse cottage sash ratio available for all widths and heights. Size tables for windows with cottage or reverse cottage sash are available at [andersenwindow.com/sizing](http://andersenwindow.com/sizing).

**CUSTOM WIDTHS –**

1'-4 1/2" (419) to 3'-9 5/8" (1159)

**CUSTOM HEIGHTS –**

3'-0 7/8" (937) to 6'-4 7/8" (1953)

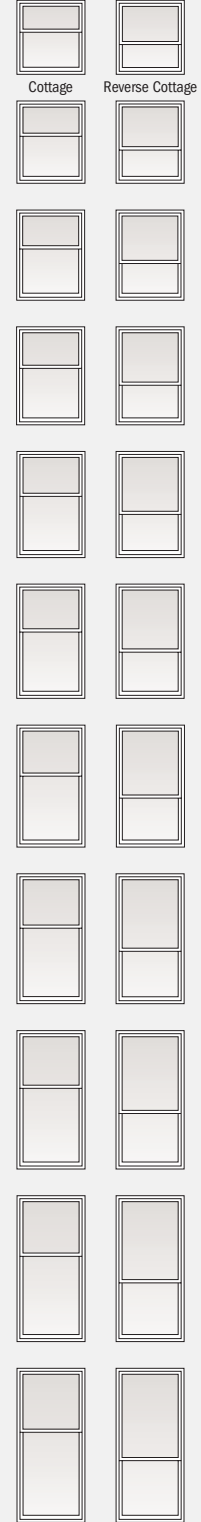

**Grille Patterns**

	Prairie A	6-Light Prairie	Colonial	Renaissance		Prairie A	6-Light Prairie	Colonial	Renaissance
<b>Woodwright® Double-Hung</b>	 Equal	 Cottage	 Equal	 Cottage					
<b>Woodwright Arch Double-Hung</b>					<b>Woodwright Unequal Leg Arch Double-Hung</b>				
					<b>Woodwright Springline™ Single-Hung</b>				

	Prairie A	Colonial	Modified Colonial	Modified Colonial with Simulated Meeting Rail	Tall Fractional	Tall Fractional with Simulated Meeting Rail	Short Fractional	Short Fractional with Simulated Meeting Rail	Victorian
<b>Woodwright Picture</b>									
<b>Woodwright Transom</b>									

Patterns for double- and single-hung windows are also available in Upper Sash Only (USO) configurations. For picture window patterns that require alignment with double- or single-hung window patterns, identify the sash style (equal, cottage or reverse cottage) when ordering. **Number of lights and overall pattern varies with window size. Patterns not available in all configurations.**

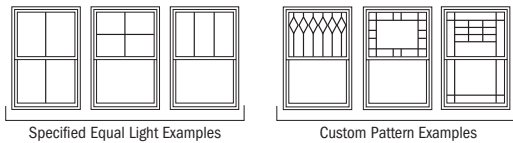

Specified equal light and custom patterns are also available. For more grille options, see page 14 or visit [andersenwindows.com/grilles](http://andersenwindows.com/grilles).

400 Series Woodwright® Double-Hung Full-Frame Windows

**Woodwright® Transom Window Details**

Scale 1 1/2" (38) = 1'-0" (305) – 1:8

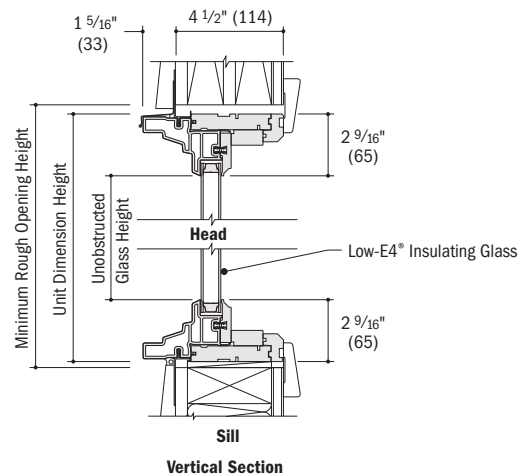
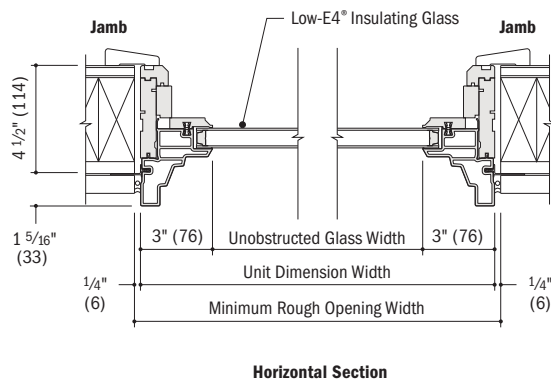

• Minimum rough openings may need to be increased to allow for use of building wraps, flashing, sill panning, brackets, fasteners or other items. See installation information on pages 210-211.  
 • Details are for illustration only and are not intended to represent product installation methods or materials. Refer to product installation guides at [andersenwindows.com](http://andersenwindows.com).  
 • Dimensions in parentheses are in millimeters.

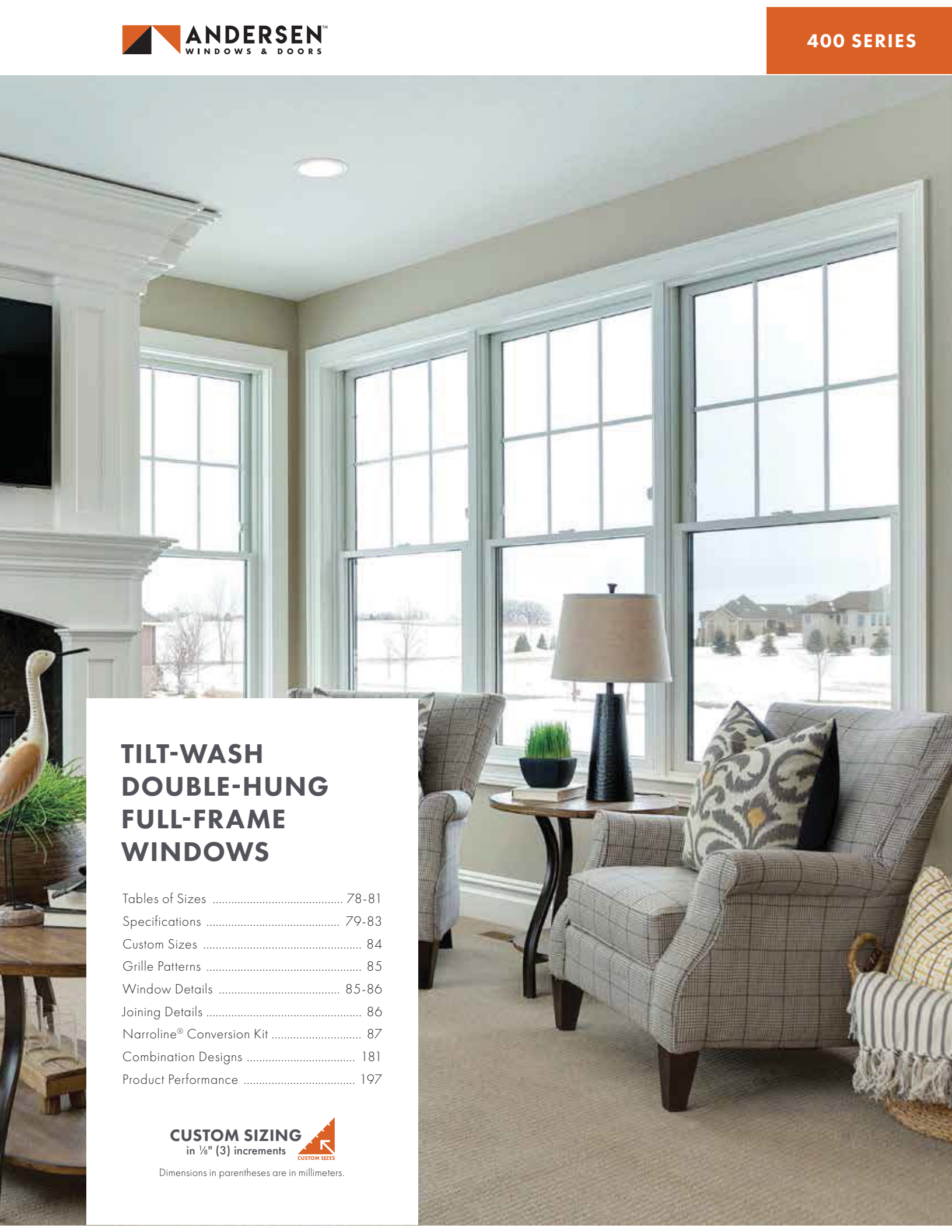

# TILT-WASH DOUBLE-HUNG FULL-FRAME WINDOWS

Tables of Sizes ..... 78-81  
Specifications ..... 79-83  
Custom Sizes ..... 84  
Grille Patterns ..... 85  
Window Details ..... 85-86  
Joining Details ..... 86  
Narrowline® Conversion Kit ..... 87  
Combination Designs ..... 181  
Product Performance ..... 197

**CUSTOM SIZING**  
in 1/8" (3) increments 

Dimensions in parentheses are in millimeters.

**StormWATCH™**  
PROTECTION

400 Series tilt-wash double-hung full-frame windows are available with Stormwatch® Protection. Visit [andersenwindows.com/coastal](http://andersenwindows.com/coastal) for more details.

**Performance Grade (PG) Upgrades**

A high inside sill stop\* with exterior sill brackets and hidden interior brackets is available to provide additional structural support for tilt-wash windows, allowing standard, non-impact glass units to achieve higher performance grade ratings. Performance Grade (PG) ratings are more comprehensive than Design Pressure (DP) ratings for measuring product performance. For up-to-date performance information of individual products, please visit [andersenwindows.com](http://andersenwindows.com). Use of this option will subtract 5/8" (15) from the clear opening height. PG Upgrade not available for 72" (1829) and 76" (1930) heights. Contact your Andersen supplier for availability.

**SASH OPTIONS**



Cottage

Reverse Cottage

**ACCESSORIES** Sold Separately

**FRAME**

**Extension Jamb**



Standard jamb depth is 4 1/2" (114). Extension jambs are available in unfinished pine or prefinished white. Some sizes may be veneered.

Factory-applied and non-applied interior extension jambs are available in 1/8" (1.5) increments between 5 1/4" (133) and 7 1/8" (181). Extension jambs can be factory applied to either three sides (stool and apron application) or four sides (picture frame casing).

**Pine Stool**



A clear pine stool is available and ready for finishing. The tilt-wash stool is available in 4 9/16" (116) for use in wall depths up to 5 1/4" (133), and 6 9/16" (167) for use in wall depths up to 7 1/8" (181). Works with 2 1/4" (57) and 2 1/2" (64) casing widths.

**HARDWARE**

**Window Opening Control Device**



A recessed window opening control device is available factory applied. It limits the sash travel to less than 4" (102) when the window is first opened. Available in white, stone and black. A field-applied window opening control device kit is also available.

**STORM/INSECT SCREEN COMBINATION UNIT\*\***



A self-storing storm window combined with an insect screen provides greater energy efficiency, while allowing ventilation when needed.

Constructed with an aluminum frame, single-pane upper and lower glass panels, and charcoal powder-coated aluminum screen mesh. Available in white, Sandtone and Terratone to match product exteriors. Canvas, dark bronze, forest green and black are available by special order.

Combination units can improve Sound Transmission Class (STC) and Outdoor Indoor Transmission Class (OITC) ratings. Ideal for projects near airports, busy roadways or other noisy environments. For example, adding a combination unit to a 400 Series tilt-wash double-hung (3862) unit with Low-E4® glass will improve its STC rating from 26 to 32. Contact your Andersen supplier for additional STC and OITC rating information.

**GLASS**

**Andersen® Art Glass**

Available for 400 Series tilt-wash transom and picture units. Andersen art glass panels come in a variety of original patterns. See art glass section starting on page 173 for more information or visit [andersenwindows.com/artglass](http://andersenwindows.com/artglass).

**INSECT SCREENS**

**Insect Screen Frames**



Full and half insect screens are available for most unit sizes. Frame colors match product exteriors. Half insect screen (shown above) allows ventilation without affecting the view through the upper sash. Not available on windows with Stormwatch Protection.

**TruScene® Insect Screens**

Andersen TruScene insect screens let in over 25% more fresh air† and provide 50% greater clarity than conventional Andersen insect screens, all while keeping out unwanted small insects.

**Conventional Insect Screens**

Conventional insect screens have charcoal powder-coated aluminum screen mesh.

**GRILLES**

Grilles are available in a variety of configurations and widths. For double-hung grille patterns, see page 85.

**EXTERIOR TRIM**

Available with Andersen exterior trim. See exterior trim section starting on page 175.

**CAUTION:**

- Painting and staining may cause damage to rigid vinyl.
- 400 Series windows in Terratone color may be painted any color lighter than Terratone color using quality oil-based or latex paint.
- Do not paint 400 Series windows in white, canvas, Sandtone, dark bronze, forest green or black exterior colors.
- Andersen does not warrant the adhesion or performance of homeowner-applied paint over vinyl or other factory-coated surfaces.
- For vinyl painting instructions and preparation, contact your Andersen supplier.
- Do not paint weatherstrip.
- Creosote-based stains should not come in contact with Andersen products.
- Abrasive cleaners or solutions containing corrosive solvents should not be used on Andersen products.

\*Infringes on the overall net clear opening. Unit clear operable area may not meet egress requirements. See your local building code official for more information.

\*\*Do not add combination units to windows with Low-E4 Sun glass unless window glass is tempered. Combination units may also reduce the overall clear operable area of the window. See your local code official for egress requirements in your area.

†TruScene insect screens let in over 25% more fresh air than standard Andersen fiberglass insect screens.

Dimensions in parentheses are in millimeters.

400 Series Tilt-Wash Double-Hung Full-Frame Windows



# TILT-WASH DOUBLE-HUNG INSERT WINDOWS

## FEATURES

### FRAME

**A** A Fibrex® material exterior protects the frame – beautifully. Best of all, it's low maintenance and never needs painting.\*

**B** For exceptional long-lasting performance, sill members are constructed with a wood core and a Fibrex material exterior. Sill ends are protected and sealed with weather-resistant covers.

**C** Natural wood stops are available in pine, and prefinished white, dark bronze and black.\*\*

**D** Weatherstrip throughout the unit provides a long-lasting, energy-efficient, weather-resistant seal. For the top and bottom rails, an encased foam material is used. The head jamb liner and sill have a rigid vinyl rib that the weatherstrip material compresses against. At the meeting rail, compressible vinyl bulb material is used. Side jamb liners use leaf-type weatherstrip with foam inserts.

**E** Exterior stop covers are specially designed to allow easy application of high-quality sealant.

3 1/4" (83) "pocket window" jamb depth allows convenient replacement without disturbing interior window trim for most double-hung replacement situations.

**F** Jamb liners are available in white or gray, and must be specified when ordering. Contact your Andersen supplier for details.

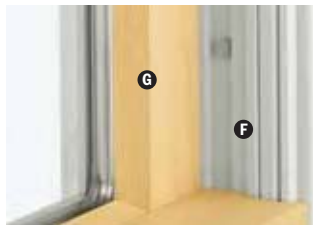

Unique block-and-tackle balancers feature sized-to-the-unit, rust-resistant springs that require no adjustment. Glass-reinforced nylon balancer shoes provide smooth, reliable sash operation. They automatically lock the balancer into position when sash are tilted into wash mode.



### SASH

Wash assists make it easy to tilt the sash into wash mode.

**G** Wood sash members are treated with a water-repellent preservative for long-lasting protection and performance. Interior surfaces are unfinished pine. Low-maintenance prefinished white interiors are also available.

**H** A polyester-stabilized coat with a Flexacron® finish is electrostatically applied to penetrate all exterior surfaces for maximum protection and a lustrous finish.

**I** Sash joints simulate the look of traditional mortise-and-tenon construction inside and out.

### GLASS

**J** In addition to stainless steel glass spacers, black or white glass spacers are now available to allow the spacer to blend in with the unit color.

**K** Silicone bed glazing provides superior weathertightness and durability.

**L** High-Performance options include:

- Low-E4® glass
- Low-E4 HeatLock® glass
- Low-E4 SmartSun™ glass
- Low-E4 SmartSun HeatLock glass
- Low-E4 Sun glass

Tempered and other glass options are available. Contact your Andersen supplier.

A removable translucent film helps shield the glass from damage during delivery and construction, and simplifies finishing at the job site.

### Patterned Glass

Patterned glass options are available. See page 12 for more details.

### SILL

#### Sill Angles

Three sill angles are available – 0°, 8° and 14° – to closely match the existing sill in window replacement applications. See page 93 for details.



0° Sill Angle



8° Sill Angle



14° Sill Angle

#### Sill Angle Finder App

Our Sill Angle Finder App lets you quickly and easily find the sill angle of existing double-hung windows. Available for free for both iPhone® and Android™ smartphones. Download the app for iPhone from the App Store™ or for Android smartphones from the Google Play Store. The app is only available for smartphones, as tablets and other large devices are too bulky for measuring window sill angles.

### INSTALLATION

#### Exterior Stop Cover



An exterior stop cover provides a clean transition from the new window to the existing window casing.

#### Included Installation Materials



Flat self-hanging shims, backer rod, installation screws and complete instructions are included with each insert window. See the measurement guide and worksheet at [andersenwindows.com/measure](http://andersenwindows.com/measure).

#### SASH OPTIONS†



Cottage

Reverse Cottage

\*Visit [andersenwindows.com/warranty](http://andersenwindows.com/warranty) for details.

\*\*Products with dark bronze and black interiors have matching exteriors.

†Shown on 400 Series tilt-wash double-hung full-frame windows.

“Flexacron” is a registered trademark of PPG Industries, Inc.

“iPhone” and “App Store” are registered trademarks of Apple Inc. “Android” is a trademark of Google Inc.

Dimensions in parentheses are in millimeters.



## **FRENCHWOOD<sup>®</sup> HINGED INSWING PATIO DOORS**

Table of Sizes ..... 152-153  
Specifications ..... 154  
Custom Sizing ..... 155  
Grille Patterns ..... 155  
Door Details ..... 156-157  
Joining Details ..... 158  
Combination Designs ..... 181  
Product Performance ..... 197

**CUSTOM SIZING**  
in 1/8" (3) increments 

Dimensions in parentheses are in millimeters.

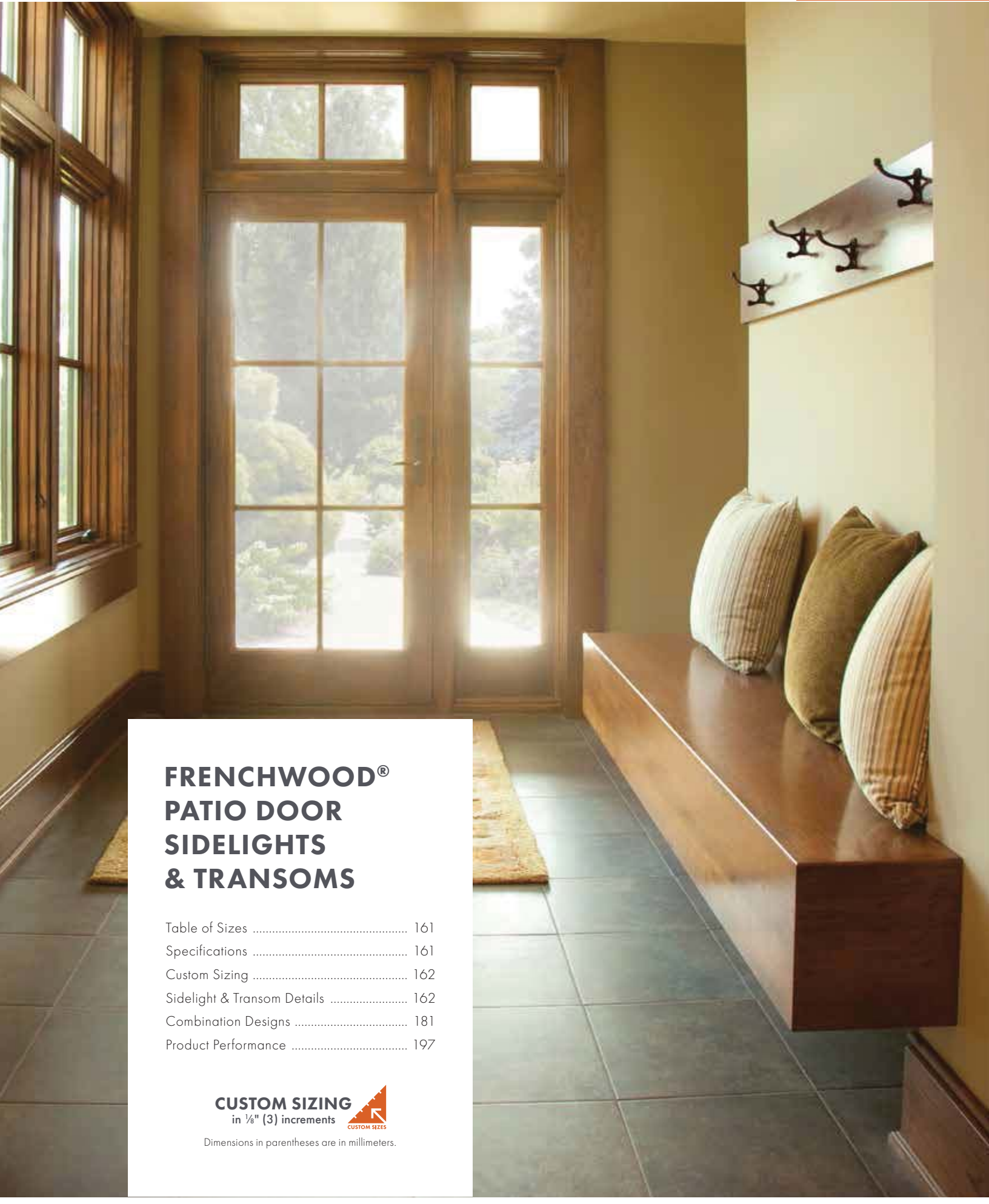

## **FRENCHWOOD<sup>®</sup> PATIO DOOR SIDELIGHTS & TRANSOMS**

Table of Sizes .....	161
Specifications .....	161
Custom Sizing .....	162
Sidelight & Transom Details .....	162
Combination Designs .....	181
Product Performance .....	197

**CUSTOM SIZING**  
in 1/8" (3) increments   
CUSTOM SIZES

Dimensions in parentheses are in millimeters.



## **EXTERIOR TRIM**

Flat Casing .....	178
Brick Mould .....	179
Sill Nose .....	179
Decorative Drip Cap .....	180
Cornices .....	180
Mull Cover .....	180

# EXTERIOR TRIM

## FEATURES

### EXTERIOR TRIM SYSTEM

#### Easier Installation

- Installs independently of water management system
- No nail holes to fill
- No visible fasteners
- No painting



Made of Fibrex® material that is an environmentally smart composite, containing 40% pre-consumer reclaimed wood fiber by weight.



### EXTERIOR TRIM

**A** For exceptional long-lasting performance, exterior trim is made from Fibrex material or high-density urethane with low-maintenance exterior finishes.

**B** Sill nose profile, made from Fibrex material, is placed at the sill for a traditional look.

**C** Rigid vinyl exterior trim attachment strips (field applied) allow the trim to be securely fastened to the home.

**D** Trim surrounds are assembled with corner keys and stainless steel fasteners for stability and strength.

#### Profiles

Exterior trim is available in four profiles made from our Fibrex material. Profiles include 3 1/2" (89) flat casing, 4 1/2" (114) flat casing, 2" (51) brick mould and sill nose for the bottom trim piece. See profiles and sill options on the next page.

Thick trim profiles overlap the window frame to create clean lines without visible sealant joints.

#### Drip Cap

Full-length, color-matched aluminum drip cap is included with kits and surrounds.

#### End Caps

Provide a clean appearance when joining two trim members.

#### Corner Keys

Provide tight alignment of corner joints.



## EXTERIOR TRIM OPTIONS

### EXTERIOR TRIM COLORS



Design a window and view exterior trim installation guides at [andersenwindows.com/exteriortrim](http://andersenwindows.com/exteriortrim).

#### Fasteners

Screws are made of high-quality stainless steel and provide corner joints with a secure, tight fit.

#### Head Trim Options

Three styles are available. All can be used above our flat casing and include an integrated installation flange. The decorative drip cap is made from our Fibrex material. Both the 2" (51) cornice and 3 3/4" (92) cornice are made from highly durable urethane material. See head trim options on the next page.

#### Specialty Trim



Made of highly durable factory-finished urethane material for selected shapes. Contact your Andersen supplier for availability.

## INSTALLATION OPTIONS

### Preassembled Trim Surrounds

Factory-assembled surrounds install quickly and eliminate measuring, cutting, mitering and filling nail holes.

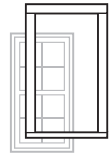

### Precut Kits

Knock-down kits include precut and predrilled trim with all the necessary components for on-site assembly for windows.

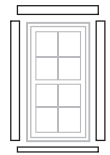

### Individual Trim Components

13' (3962) factory-finished trim lineals, end caps, corner keys, fasteners, metal drip caps and field attachment strips allow for field fabrication and assembly.

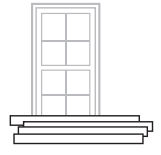

\*See the 400 Series Limited Warranty for exterior trim applied to 400 Series products. Visit [andersenwindows.com/warranty](http://andersenwindows.com/warranty) for details.

Dimensions in parentheses are in millimeters.

Printing limitations prevent exact duplication of colors. See your Andersen supplier for actual color samples.

**PROFILES**



**2" (51) Brick Mould** in dove gray with Terratone window



**3 1/2" (89) Flat Casing** in dark bronze with white window



**4 1/2" (114) Flat Casing** in canvas with forest green window

**HEAD TRIM OPTIONS**



**Decorative Drip Cap** with 3 1/2" (89) flat casing in red rock with Sandtone window



**2" (51) Cornice** with 3 1/2" (89) flat casing in red rock with Sandtone window



**3 5/8" (92) Cornice** with 3 1/2" (89) flat casing in red rock with Sandtone window

**SILL OPTIONS**



**2" (51) Brick Mould** with sill nose in dove gray with Terratone window



**3 1/2" (89) Flat Casing** with sill nose in dark bronze with white window



**4 1/2" (114) Flat Casing** with sill nose in canvas with forest green window

**TRIM COMBINATIONS**

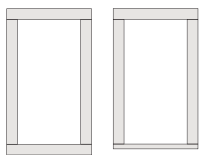

**Flat Casing** can be used on all four sides flush at the head and sill. Combine 3 1/2" (89) and 4 1/2" (114) flat casing or use with a flush sill nose.

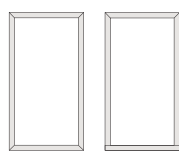

**Brick Mould** can be used on all four sides or with a flush sill nose

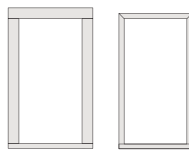

**Sill Nose** can be used with flat casing or brick mould.

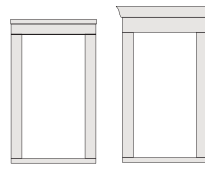

**Decorative Drip Cap** or **Cornices** can be used above flat casing at the head.

**ACCESSORIES**

**INSTALLATION**

**Fibrex® Trim Board**



Andersen offers a 3 1/2" (89) wide by 3/4" (19) thick cellular Fibrex trim board in 10' (3048) lengths. Available in the same 11 colors as the exterior trim system, this solid trim board can be ripped to size and can be fastened using nails or screws.

**Coil Stock**

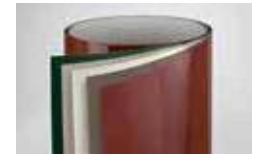

Factory finished in any of our 11 exterior trim colors, our aluminum coil stock allows you to form your own profiles in the field. Made from .018" thick aluminum, coil stock is available in 24" (610) x 50' (15240) rolls. Color-matched 1 1/4" (32)-long stainless steel trim nails are also available and can be ordered in 1 lb/.454 kg boxes.

Exterior Trim



**Cape Cod Gray**

## **Exterior PVC Moulding & Trim**

Project Ideas  
& Special Order Solutions





# Table of Contents



About Royal Moulding & Trim ..... 3

## Project Ideas

Craftsman Trim ..... 4  
Header - Rake & Fascia ..... 4  
Exterior Door Trim ..... 5  
Garage Trim ..... 5  
Column & Post ..... 6  
Ceiling Trim ..... 7  
Moisture Solutions ..... 8  
Flat Panel ..... 9  
Corners & Skirt Boards ..... 9

## Special Order Moulding & Trim

Window & Door Mouldings ..... 10  
Ceiling & Wall Planking ..... 10  
Garage Door Mouldings ..... 11  
Decorative Mouldings ..... 12  
Choice Trim Board ..... 14

Installation Instructions ..... 15

How to Order ..... 15



### Smart ideas for smarter-looking homes.

Looking for affordable exterior and interior project ideas that add to your home's value? Royal Moulding & Trim has the products and systems to transform your home into the envy of the neighborhood. Look for yourself—it's one of the wisest investments a homeowner can make!

- Durable & moisture resistant
- Easy to cut and ready to install
- Interior & exterior performance
- Low maintenance
- Paintable with 100% acrylic latex
- Made in U.S.A.

## Craftsman Trim



## Header - Rake & Fascia

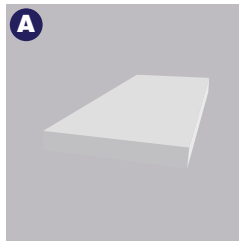

Choice Trim  
Board 1x6  
1429218

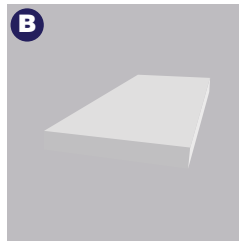

Choice Trim  
Board 1x4  
1429201

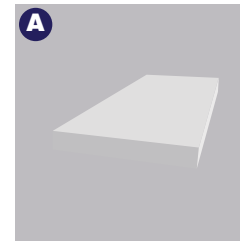

Choice Trim  
Board 1x6  
1429218

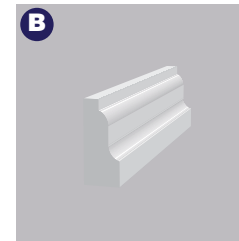

Shingle Mould  
4179894



Beaded  
Planking  
4179914

# Exterior Door Trim

# Garage Trim

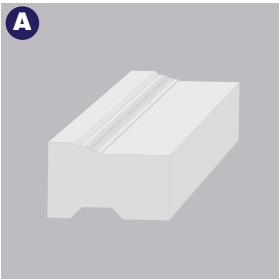
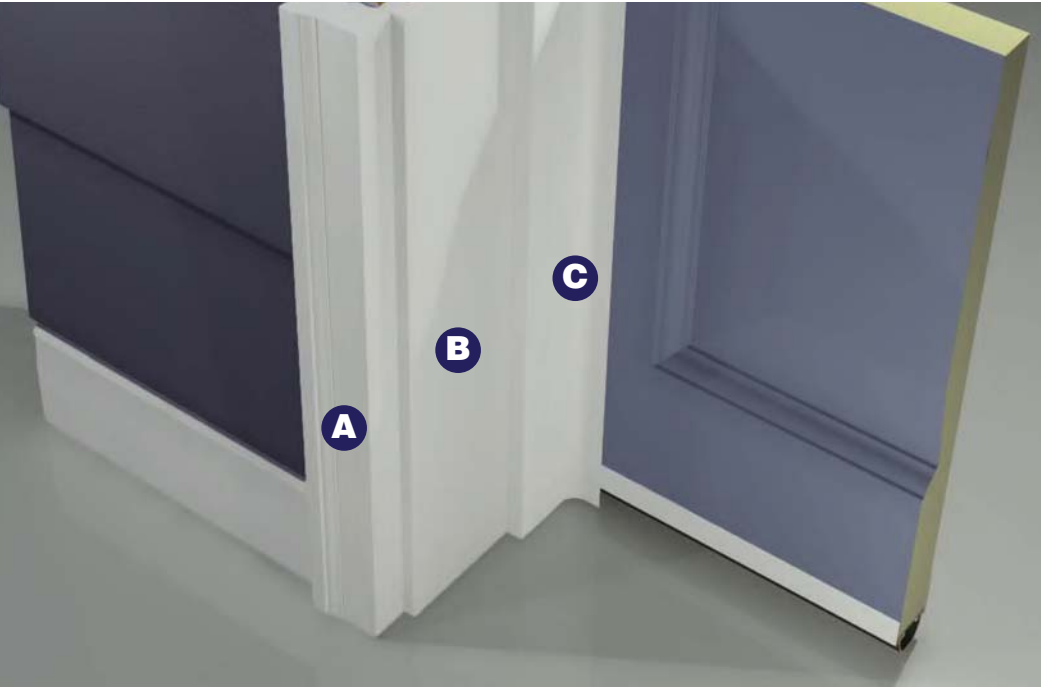

**Brick Mould Kit**  
4179839

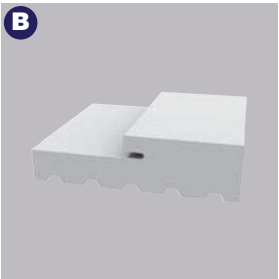

**Exterior Door Frame**  
4179378

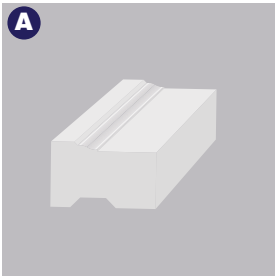

**Brick Mould**  
4179721



**Jamb**  
4179378

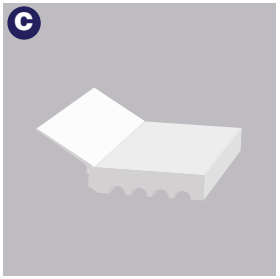

**Thermo Stop**  
4171622

See pages 18-20 for available colors.

# Column & Post

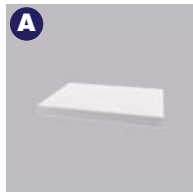

Choice Trim Board 1x6  
1429218

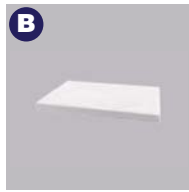

Choice Trim Board 1x8  
1429228



Base Cap  
4179873



Quarter Round  
4178004

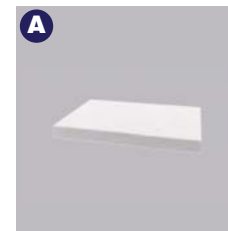

Choice Trim Board 1x6  
1429218

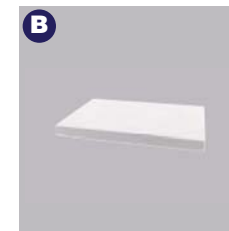

Choice Trim Board 1x8  
1429228



Choice Trim Board 1x2  
1429305

# Ceiling Trim

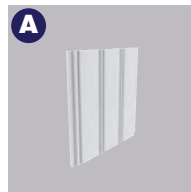
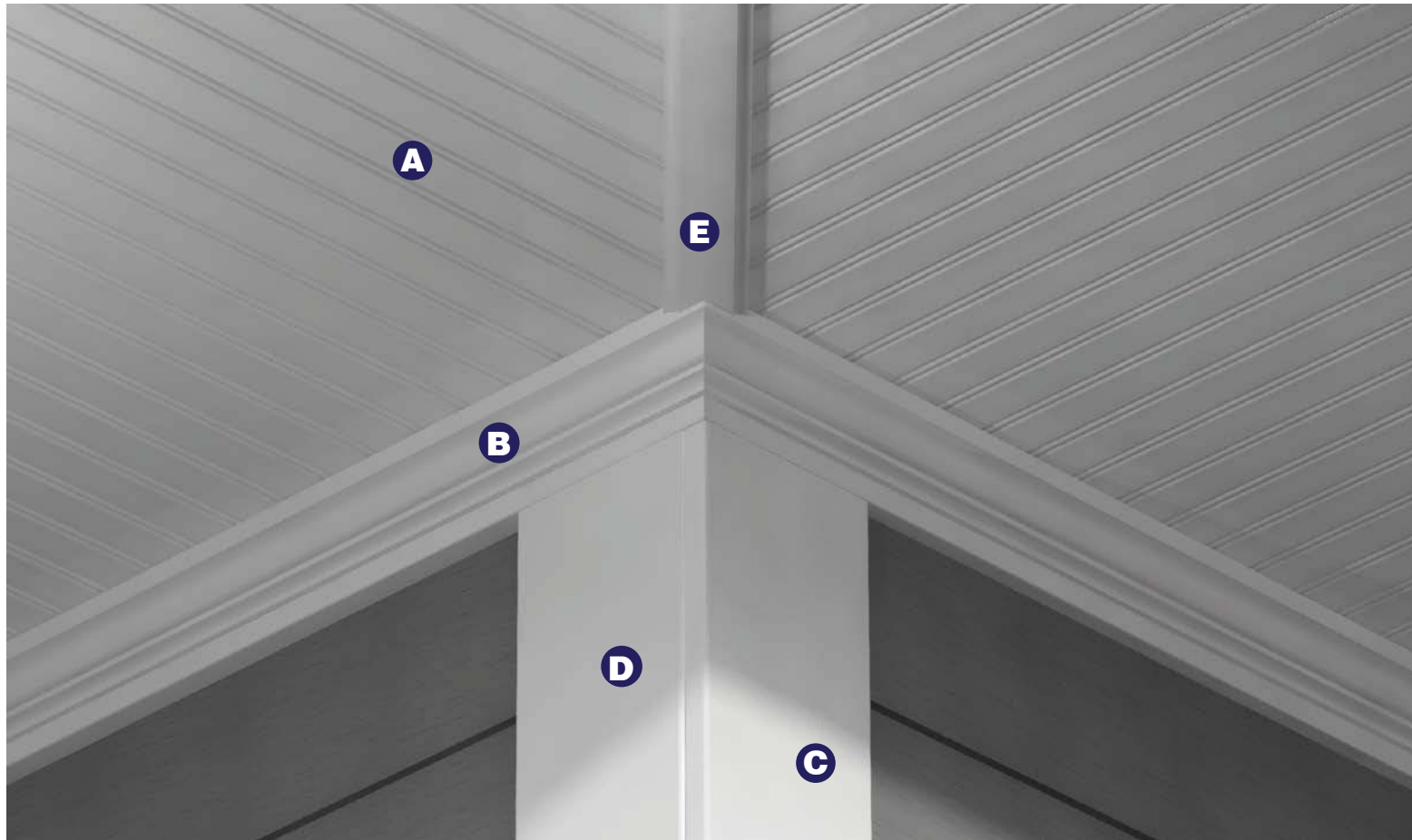

**A**  
Beaded  
Planking  
4179914

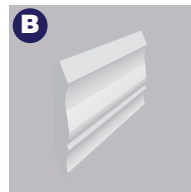

**B**  
PVC Crown  
WM54  
4178056

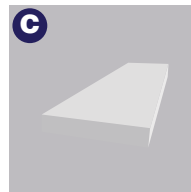

**C**  
Choice Trim  
Board 1-1/4x4  
1429250

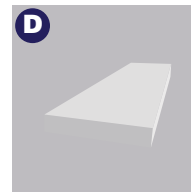

**D**  
Choice Trim  
Board 1-1/4x6  
1429266

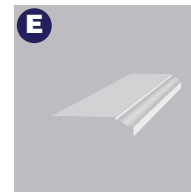

**E**  
Panel Mould  
4178070

# Moisture Solutions

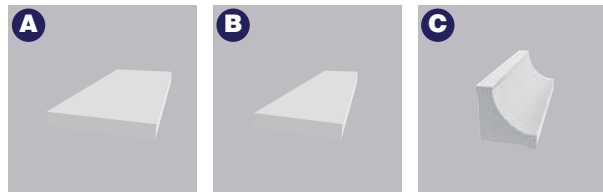

**A**  
Choice Trim  
Board 1x6  
1429218

**B**  
Choice Trim  
Board 1x4  
1429201

**C**  
Cove  
4178062



**D**  
Choice Trim  
Board 1x2  
1429305

**E**  
Beaded  
Planking  
4179914

**F**  
Quarter Round  
4179950

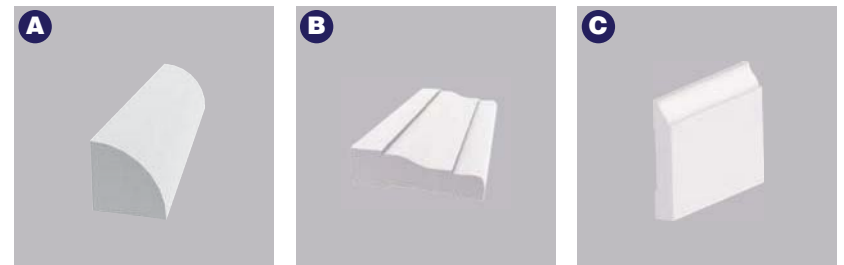

**A**  
Quarter Round  
4178004

**B**  
Colonial Casing  
4178067

**C**  
Colonial Base  
4178065

# Flat Panel

# Corners & Skirt Boards

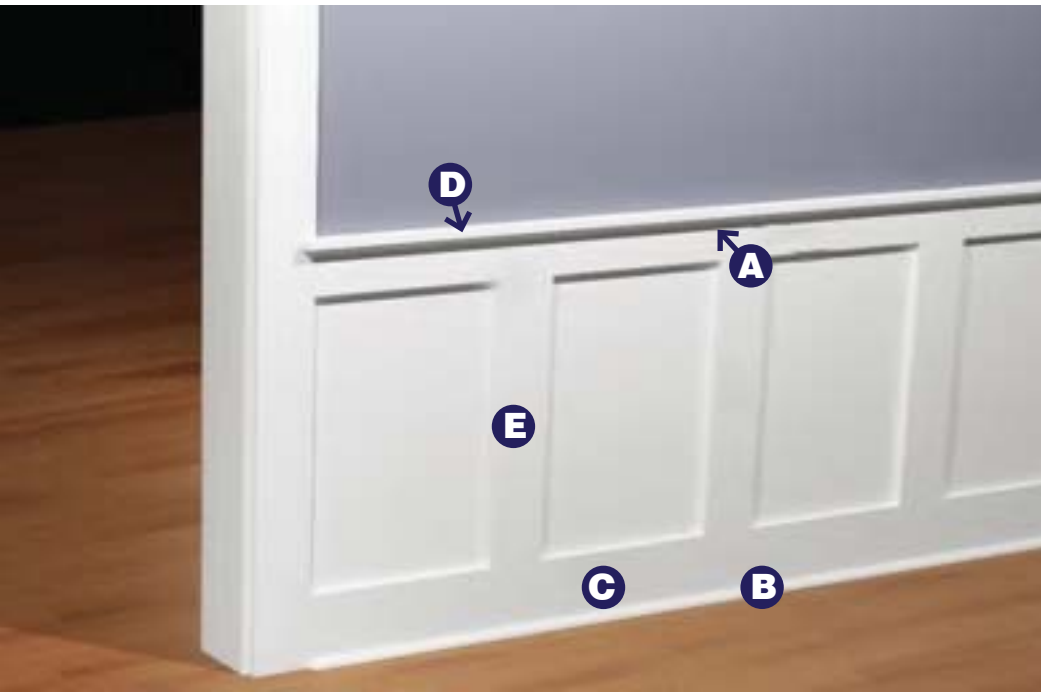

**A**  
Cove  
4178062

**B**  
Quarter Round  
4179950

**C**  
Choice Trim  
Board 1x6  
1429218

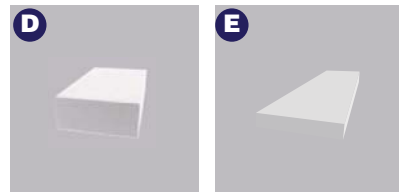

**D**  
Choice Trim  
Board 1x2  
1429305

**E**  
Choice Trim  
Board 1x4  
1429201



**A**  
Siding Starter/  
Drip Cap  
4179876

**B**  
Outside  
Corner Trim  
1429298

**C**  
Choice Trim  
Board 1x8  
1429228





---

# OUTDOOR LIVING CATALOG

---

## DECKING & RAILING





Go Against the Grain®



Best decision of the year.

The deck was everything we were looking for and looks amazing.

Easy to clean and maintain.

—MICHAEL K., VIRGINIA



SCAN THE QR CODES WITH YOUR PHONE'S CAMERA TO GET MORE DETAILED INFORMATION.

	<b>6</b>	Now Trending
	<b>8</b>	Deck Design Options
	<b>10</b>	Design Inspiration
	<b>14</b>	Decking Overview
<b>TimberTech® AZEK® Decking</b>	<b>16</b>	
Vintage Collection®	<b>18</b>	
Landmark Collection™	<b>20</b>	
Harvest Collection®	<b>21</b>	
Multi-Width Decking	<b>22</b>	
Porch Collection	<b>24</b>	
	<b>26</b>	<b>TimberTech® PRO® Decking</b>
	<b>28</b>	Legacy Collection
	<b>30</b>	Reserve Collection
	<b>31</b>	Terrain Collection®
<b>TimberTech® EDGE® Decking</b>	<b>32</b>	
Prime+ Collection®	<b>33</b>	
	<b>34</b>	Fastening
	<b>36</b>	Decking Accessories
	<b>38</b>	<b>Railing Overview</b>
Metal Railing	<b>42</b>	
Composite Railing	<b>44</b>	
Railing Accessories	<b>49</b>	
	<b>50</b>	Lighting
	<b>52</b>	DrySpace™
	<b>53</b>	Take The Next Step

## OUR STORY

You deserve a better life outdoors. So we set out to bring you the best of the best. For those with a heart for the natural wood aesthetic. For those wanting to spend more time enjoying their decks, not maintaining them. For the outdoor living enthusiast with an eye for design - and care for the planet.

**BECAUSE OF YOU, WE'LL NEVER SETTLE FOR THE STATUS QUO. WE PREFER TO GO AGAINST THE GRAIN®.**



## OUR DRIVE

To bring you the most beautiful outdoor living products, built on a foundation of innovative technology and sustainability. Because there's composite decking. And then there's TimberTech®.

**BETTER TECH. BETTER DECK. BETTER PLANET.**

# Decking & Railing 101

Lean into the process and learn some outdoor living lingo, so you can confidently choose the material for your project.

NOW TRENDING



**INFILL**  
Fits snugly between the top and bottom rail to fill the inside area.

**TOP RAIL**  
Top horizontal piece that connects to the infill and is used as a handgrip.

**CAPPED DECKING**  
Surface layer on boards that protects against stains, scratches, and mold.

**LIGHTS**  
Ensure safety while creating ambiance along your deck and rail.

**FASCIA**  
Boards that run around the perimeter of the deck.

**COLOR BLENDING**  
Highlights and lowlights in boards that mimic real wood.

**RISER**  
Boards applied behind each step.

**BOTTOM RAIL**  
Piece that spans the bottom length of railing and supports the infill.

# Color Nuances

With TimberTech, you have a wide range of color options to choose from. These colors are found in real wood and feature a spectrum ranging from solid, single colors for a painted wood look to a more dramatic color blending of highlights and lowlights that resemble premium hardwoods. The degree of color blending differs by collection.

**SOLID**  
No variation of color.

**BLENDED**  
Some variation of color.

**HIGHLY BLENDED**  
More variation of color.

**HIGHLY BLENDED/  
UNIQUE COLORING**  
Intentional color variation.  
No two boards look alike.

# Board Finishes

Browse wood grain patterns and finishes available to you. Choose from the charming look of hand-scraped boards or the more high-end look of a wire-brushed, low-gloss finish. This is where the personality of our boards really shines through.

**CATHEDRAL GRAIN**  
HARVEST COLLECTION®, TERRAIN COLLECTION®, RESERVE COLLECTION

**CROSSCUT GRAIN**  
LANDMARK COLLECTION™

**WIRE-BRUSHED FINISH**  
VINTAGE COLLECTION®

**HAND-SCRAPED FINISH**  
LEGACY COLLECTION

**STRAIGHT GRAIN**  
PRIME+ COLLECTION™

*The color has been removed from the swatches above to better show the texture and grain pattern of our TimberTech boards.*

LEARN MORE AT OUR DESIGN AND STYLE CENTER.



# Backyard Escape

Center your home around this East Coastal deck, you won't ever want to leave.



COASTLINE® DECKING FROM THE TIMBERTECH® AZEK® VINTAGE COLLECTION®  
+ WHITE CLASSIC COMPOSITE SERIES PREMIER RAIL WITH BLACK COMPOSITE BALUSTERS

# Ocean Oasis

Let this breezy style capture your attention and become your very own personal paradise.



ANTIQUE LEATHER DECKING FROM THE TIMBERTECH® PRO® RESERVE COLLECTION  
+ SUGGESTED RAILING PAIRING: DARK BRONZE IMPRESSION RAIL EXPRESS® MODERN TOP RAIL

# Secret Garden

Create a hideaway of your very own with this unique and welcoming garden oasis vibe.



DARK HICKORY MULTI WIDTH DECKING® FROM THE TIMBERTECH® AZEK® VINTAGE COLLECTION® + WHITE CLASSIC COMPOSITE SERIES PREMIER RAIL WITH BLACK ALUMINUM BALUSTERS

# Cozy Retreat

Extend your home into a warm and cozy 'hygge style' outdoor living space that will become home to your family's lifelong memories.



WEATHERED TEAK WIDE WIDTH DECKING® FROM THE TIMBERTECH® AZEK® VINTAGE COLLECTION® + BLACK CLASSIC COMPOSITE SERIES + CONTEMPORARY TOP RAIL WITH CABLE INFILL

# 3 Ways To Go Against The Grain

LEARN MORE



## UNRIVALED DESIGN AND ELEGANCE For the Discerning Designer

- The best of the best
- Stays cooler on hot days and offers better slip resistance than competitors\*
- Ideal for everyday decks, pool surrounds, waterfront retreats, & rooftop escapes

### Capped Polymer Decking



\$\$\$\$

#### VINTAGE COLLECTION®

- Wire-brushed, low-gloss finish
- Highly blended colors
- Multi-Width available

\$\$\$

#### LANDMARK COLLECTION™

- Cathedral wood grain with crosscut finish
- Highly blended with unique coloring

\$\$

#### HARVEST COLLECTION®

- Cathedral wood grain finish
- Solid colors



## ELEVATED STYLE AND CHARACTER For the Bold Traditionalist

- High-end composite decking that surpasses leading competitors' top tier with 4-sided cap protection
- Strong, reliable, and engineered to endure
- Ideal for everyday decks

### 4-Sided Capped Composite Decking



\$\$\$

#### LEGACY COLLECTION

- Hand-scraped finish
- Highly blended with unique coloring

\$\$\$

#### RESERVE COLLECTION

- Cathedral wood grain finish
- Highly blended colors

\$\$

#### TERRAIN COLLECTION®

- Cathedral wood grain finish
- Blended and solid colors
- Scalloped boards



## ATTAINABLE AND ATTRACTIVE For the Value Seeker

- High-value and Low -maintenance
- The natural next step for the discerning deck owner ready to ditch wood for good

### 3-Sided Capped Composite Decking



\$

#### PRIME+ COLLECTION®

- Straight wood grain finish
- Blended colors
- Scalloped boards

\*Although TimberTech AZEK® decking products are cooler to the touch than many other deck products, all decking products will get hot in the sun. Additionally, the darker the decking color, the hotter it will feel. For hotter climates, consider choosing a lighter color.





CAPPED  
POLYMER

# Decking Advantages



LEARN MORE



Timbertech is a cut above the rest.

It has transformed our backyard at the Jersey shore into an elegant waterfront resort that will welcome family and friends for years to come.

—JENNIENE R., NEW JERSEY



Coastline® Decking



ADVANCED MATERIALS  
TECHNOLOGY



LOW-  
MAINTENANCE



FADE-RESISTANT\*\*



STAIN RESISTANT



SUSTAINABLE



MOISTURE-RESISTANT



MOLD-RESISTANT



STAYS COOLER\*



SLIP-RESISTANT



SCRATCH-RESISTANT



DESIGNER COLORS  
& TEXTURES

\*Although TimberTech AZEK® decking products are cooler to the touch than many other deck products, all decking products will get hot in the sun. Additionally, the darker the decking color, the hotter it will feel. For hotter climates, consider choosing a lighter color.

\*\*Depending on environmental conditions, TimberTech AZEK® Deck colors may appear to change over time as part of the natural weathering process consistent with the warranty guarantees where applicable.



RICH. SOPHISTICATED. STYLISH.



## Vintage Collection®

\$\$\$\$



Explore the "Designer Series" of decking to make your outdoor living space a masterpiece. This sophisticated collection features the most natural-looking colors, with a wire-brushed, low-gloss finish for a truly authentic, nuanced wood look. Bring the subtle blend of natural colors found in the Vintage Collection to your outdoor living space. Mix and match the complementary colors for the style statement you've been seeking.

- Wire-brushed, low-gloss finish
- Highly color-blended
- **Multi-Width Options:** Mix it up with stylish narrow, standard, and wide widths available in all colors

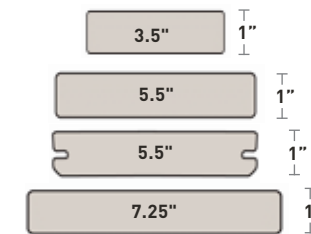

- **MAX Boards** available in Coastline. Perfect for docks, boardwalks, and many commercial applications.

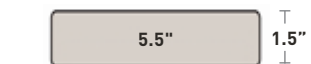

WEATHERED TEAK®



COASTLINE®



MAHOGANY



ENGLISH WALNUT®



DARK HICKORY

### Deck Out Your Design



Combine with Classic Composite Series Railing in White



COASTLINE® + MAHOGANY + DARK HICKORY DECKING

Mahogany Decking

REFINED. RUSTIC. UNIQUE.

# Landmark Collection™

\$\$\$

Deck out your outdoor living space with the modern wood tones from the Landmark Collection. Inspired by reclaimed lumber, the classic cathedral grain pattern is complemented by a rustic crosscut grain and matte finish. This highly color-blended decking features cascading hues which result in natural color variation. And, just like in nature, the highlights and lowlights in each board's color vary from end-to-end and board-to-board, making each deck unique.

- Cathedral wood grain complemented by a rustic crosscut and matte finish
- Highly blended with unique coloring
- Available in standard width and thickness

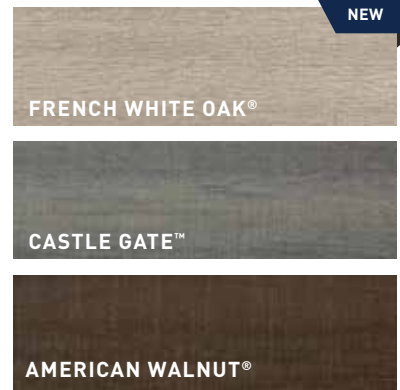
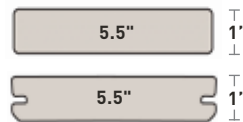

French White Oak Decking



Slate Gray Decking

WARM. NATURAL. EFFORTLESS.

# Harvest Collection®

\$\$

Tie in traditional, cathedral wood grain patterns and a soft, solid color palette to your deck design with boards from this classic collection. Composed of natural shades, this decking complements a wide range of homes' exteriors. Seeking a freshly painted wood look? Look no further than the Harvest Collection.

- Cathedral wood grain pattern
- Solid colors
- Available in standard width and thickness
- **Wide width** available in Brownstone and Slate Gray
- **MAX boards** are available in Slate Gray. Perfect for docks, boardwalks, and many commercial applications

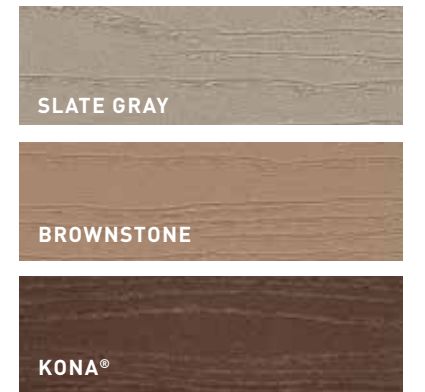
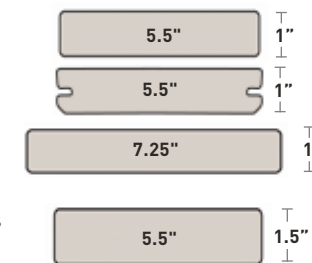

## Deck Out Your Design



Combine with Impression Rail Express® in Dark Bronze with Glass Infill



BROWNSTONE + SLATE GRAY



MULTI-WIDTH DECKING

# Do Decking Differently®

Standard width decking is not the standard anymore. Add a touch of the unexpected — and an element of style — with wide or narrow width boards, in addition to standard width. Bring the wide-width flooring trend into your own outdoor living space. Tap into the classic vibe with narrow width decking. Or, turn up the volume on your deck design by mixing all three widths.

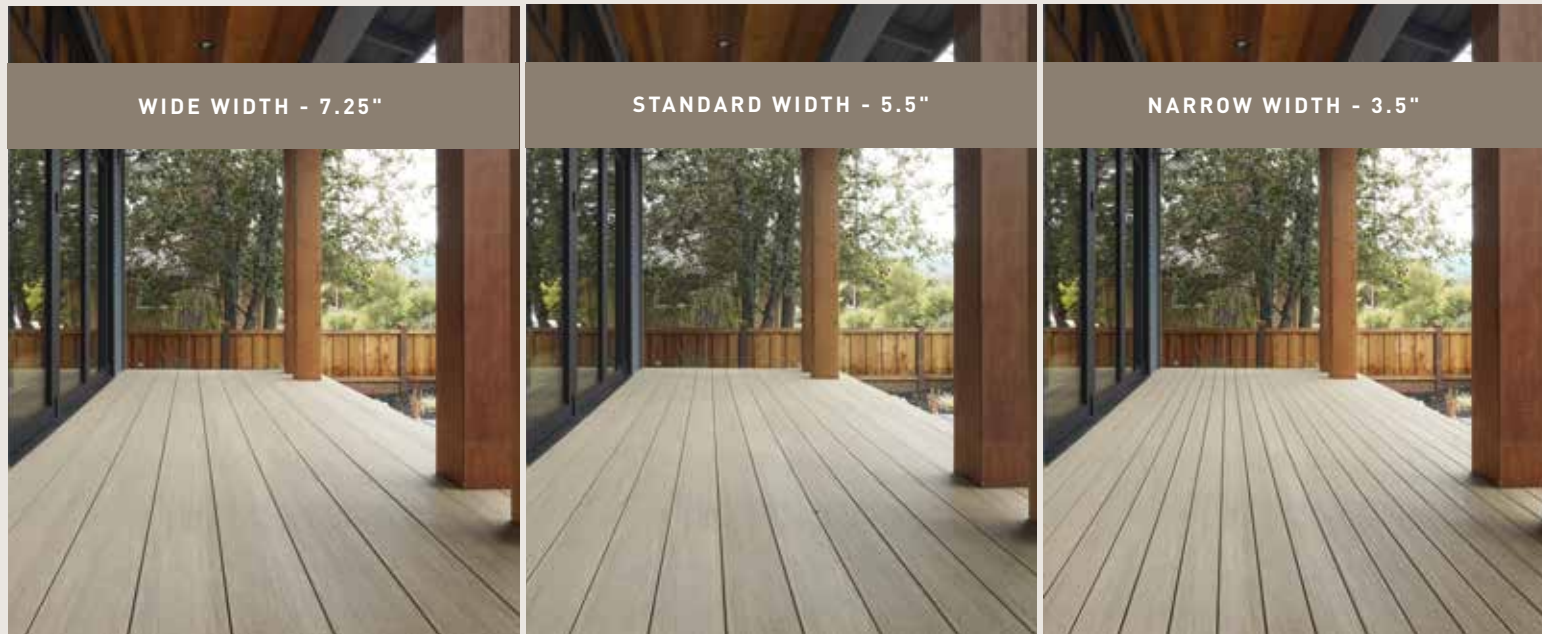

Weathered Teak® Decking in Narrow and Wide Widths

TIMBERTECH® AZEK® PORCH

# Perfect Porch Appeal

ELEGANT. STYLISH. DURABLE.

\$\$\$

Want truly elevated curb appeal? Opt for a perfect porch. Warm, natural-looking, and nuanced colors round out the Porch Collection to help create an inviting space to greet guests or simply lounge. Defined by tongue-and-groove technology, these boards feature a tighter fit for a more polished look. Offered in both standard and wide width, you can make a style statement on your front porch.

- Available in a variety of wood grain patterns and colors
- Available in standard width and thickness
- **Wide width** available in Coastline, Weathered Teak, Mahogany, and Dark Hickory

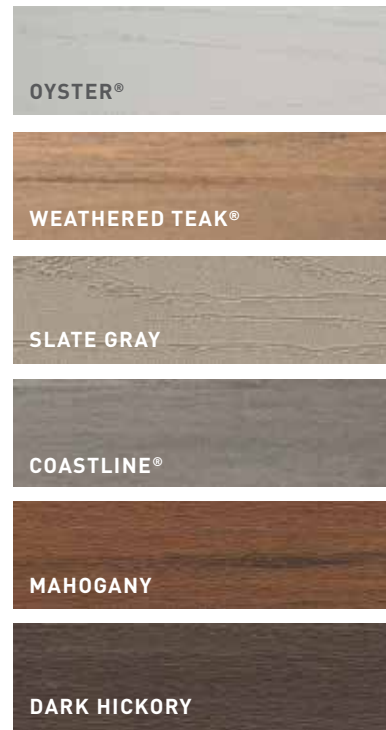
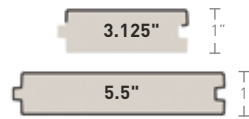



4 - S I D E D  
C A P P E D  
C O M P O S I T E

# Decking Advantages



Ashwood Decking with Espresso™ Accents

It's wonderful

to enjoy an evening on our deck  
with friends and family.

—LAURIE S., CALIFORNIA



LEARN MORE



LOW-MAINTENANCE



FADE-RESISTANT



STAIN-RESISTANT



SUSTAINABLE



MOISTURE-RESISTANT



MOLD GUARD® TECHNOLOGY



PREMIUM COLORS & TEXTURES

\*Depending on environmental conditions, TimberTech PRO® decking colors may appear to change over time as part of the natural weathering process consistent with the warranty guarantees where applicable.



BOLD. DRAMATIC. UNIQUE.

# Legacy Collection

\$\$\$

Stand apart from run-of-the-mill decks with this stunning, artisanal collection. This decking features a complex blend of hues, natural board-to-board color variation, and a hand-scraped texture that offers Old World charm. Just as every tree found in nature is unique, so too is every board found in the Legacy Collection — so you can create your one-of-a-kind deck.

- Hand-scraped finish
- Highly blended with unique coloring
- Available in standard width and thickness

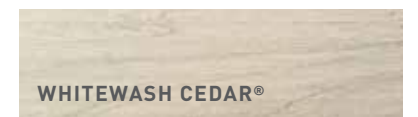

WHITEWASH CEDAR®



TIGERWOOD



ASHWOOD



PECAN



MOCHA



ESPRESSO™

## Deck Out Your Design



Combine with Classic Composite Series + RadianceRail® Top Rail in Black + Aluminum Baluster Infill



PECAN DECK + MOCHA ACCENTS

Whitewash Cedar® Decking with Kona® Accents

AUTHENTIC. RECLAIMED. INSPIRING.

## Reserve Collection

\$\$\$

Turn up the volume on your composite decking with the vivid and elegant blend of colors in the Reserve Collection. Inspired by reclaimed wood, the heavy wire-brushed, low-gloss finish highlights the classic cathedral grain pattern. This texture-rich collection will add charm and character to your outdoor living space.

- Cathedral wood grain finish
- Highly color blended
- Available in standard width and thickness

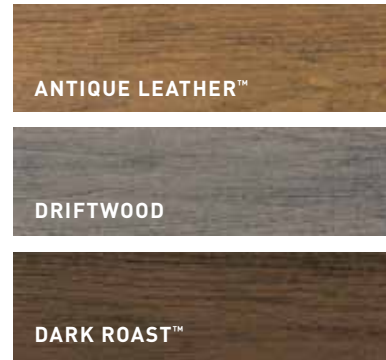

Silver Maple Decking

TRADITIONAL. TIMELESS. RUGGED.

## Terrain Collection®

\$\$

Tap into traditional and timeless hues for your outdoor oasis. Ranging from solid to minimally blended colors, these scalloped boards offer a complex, rugged wood grain pattern designed to camouflage wear and tear from everyday life. This practical collection is the perfect combination of value and performance.

- Cathedral wood grain pattern
- Blended and solid colors
- Scalloped boards

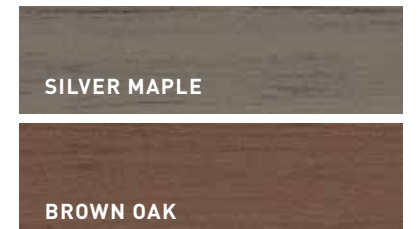
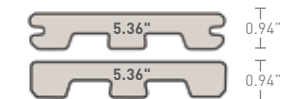

Antique Leather Decking





3 - SIDED  
CAPPED  
COMPOSITE

# Decking Advantages



LEARN MORE



Coconut Husk™ Decking



LOW-MAINTENANCE



FADE-RESISTANT\*



STAIN-RESISTANT



SUSTAINABLE

\*Depending on environmental conditions, TimberTech EDGE® Decking colors may appear to change over time as part of the natural weathering process consistent with the warranty guarantees where applicable.

EYE-CATCHING. VIBRANT. ATTAINABLE.

## Prime+ Collection®

\$



Explore beautifully vivid colors with this inviting decking collection. The moderately varied hues and subtle, straight grain pattern create an authentic wood visual. Bring long-lasting beauty to your ideal outdoor living space with these scalloped boards.

- Straight wood grain pattern
- Moderately color blended
- Scalloped profile
- Available in standard width and thickness

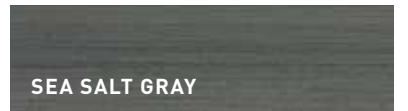

Sea Salt Gray Decking

FASTENING

# Focused on Fasteners

STRONG. SECURE. DISCREET.

Opt for the best fastening systems to install your deck. These high-quality fasteners give decks added strength and integrity for years to come.

### COLOR-MATCHED FASTENING

High-quality steel screws that blend into decks and make holes less visible thanks to the color-matched screw heads.

### HIDDEN FASTENING

Hidden fasteners provide a fastener-free surface, either by discreetly securing into the sides and grooves of boards, or by imperceptible, top-down plugging.

### BOARD PROFILES



SQUARE SHOULDER



GROOVED

Square-shoulder boards allow for top down fastening, while grooved boards are designed for hidden clip fasteners.

### COLOR-MATCHED FASTENERS FOR ALL DECK BOARDS



TOPLoc® FOR AZEK

TOPLoc® FOR PRO & EDGE

### TOPLoc®

Color-matched face fasteners blend in with your TimberTech decking.



TOPLoc® FASCIA FOR AZEK

TOPLoc® FASCIA FOR PRO & EDGE

### TOPLoc® FASCIA

Color-matched fastening system designed specifically for installing TimberTech Fascia.



LEARN MORE



### HIDDEN FASTENERS FOR GROOVED BOARDS



### FUSIONLoc®

Collated hidden fastener system engineered for strength and speed. FUSIONLoc® offers pneumatic installation with the FiveSHOT Gun or hand-driven installation. Every clip provides three points of board-to-joist connection and allows for boards in the middle of a deck to easily be removed.



### CONCEALoc®

Hidden fastener system that can be installed pneumatically with the FastenMaster TigerClaw Gun or manually using a drill. CONCEALoc® provides a fastener-free surface. Designed exclusively for TimberTech® grooved deck boards.



### EDGELoc™

Hidden fastener system designed exclusively for TimberTech® EDGE® grooved deck boards. EDGELoc™ gives you a fastener-free deck surface and the ability to take the step up from wood into long-lasting, low-maintenance capped composite decking.

### HIDDEN FASTENERS FOR SQUARE SHOULDER BOARDS



CORTEX® FOR AZEK

CORTEX® FOR PRO & EDGE

### CORTEX®

Hidden fastener system featuring a high-quality, ACQ-approved, specialty deck screw with a Torx® ttap® drive system. Included plugs are made from TimberTech® Decking to hide the fastener. Best hidden fastener for stairs and perimeter boards.

Not for use with scalloped boards



### SIDELoc™

Designed exclusively for TimberTech® AZEK® square shoulder, capped polymer deck boards. Hidden fastener system with superior holding power that requires no pre-drilling for installation. SIDELoc provides a fastener-free surface by pulling the board to the joist from the side of the board.

Not for use with TimberTech PRO® or TimberTech EDGE® Decking

## DECK ACCESSORIES

# Add Accessories From Start to Finish

Complete your deck with these high-end, high-performance accessories. At the end of the day, good design is in the details.



### TIMBERTECH® DECKCLEANER™

Field-tested and approved specifically for all TimberTech capped decking and railing products. The best solution for seasonal clean-up and to help remove common, everyday spills and stubborn spots.



### RISER BOARDS

Available in all TimberTech® PRO® Decking and EDGE® Decking colors. Use on stairs for a seamless, finished look.



### FASCIA BOARDS

Available in all decking colors or White AZEK® trim boards. Helps to frame the perimeter of your deck to finish off your project with a polished look.



### TIMBERTECH® PRO-TAC™ FLASHING AND JOIST TAPE

PRO-Tac Flashing and Joist Tape helps extend the life of decking substructures by preventing water penetration and protecting the lumber substructure from rot.

LEARN MORE



Dark Roast™ Fascia

 **TimberTech**  
Go Against the Grain®

RAILING OVERVIEW

## Railing Options for Every Style

Choosing the right railing is just as important as selecting your decking. In the spirit of keepin' it rail with you, railing is the first thing your neighbors will see when they peek over the fence at your new space. Make a statement by mixing and matching top rails, infills, and material types for a customized perimeter to suit your unique style.



Great deck added

to the back of the house. Love the color of the decking especially with white railing.

—LOIS S., MICHIGAN



Classic Composite Series — Drink Rail

RAILING OVERVIEW

# Choose the Right Rail



With profiles ranging from classic to contemporary, TimberTech® railing gives your decking masterpiece the frame it deserves. Choose from traditional, transitional, or modern railing in high-performance metal and composite offerings for the perfect look for your outdoor living space.

## Traditional Railing



CLASSIC COMPOSITE SERIES  
RADIANCERAIL®



CLASSIC COMPOSITE SERIES  
PREMIER RAIL



CLASSIC COMPOSITE SERIES  
TRADEMARK RAIL™



RESERVE RAIL™



IMPRESSION RAIL™



IMPRESSION RAIL EXPRESS®  
CLASSIC

## Transitional Railing



CLASSIC COMPOSITE SERIES  
DRINK RAIL



CLASSIC COMPOSITE SERIES  
DRINK RAIL



BUILDER RAIL



RADIANCERAIL  
EXPRESS®

## Modern Railing



CLASSIC COMPOSITE SERIES  
CONTEMPORARY RAIL



IMPRESSION RAIL EXPRESS®  
MODERN



IMPRESSION RAIL EXPRESS®  
DRINK RAIL



Classic Composite Series — Premier Rail

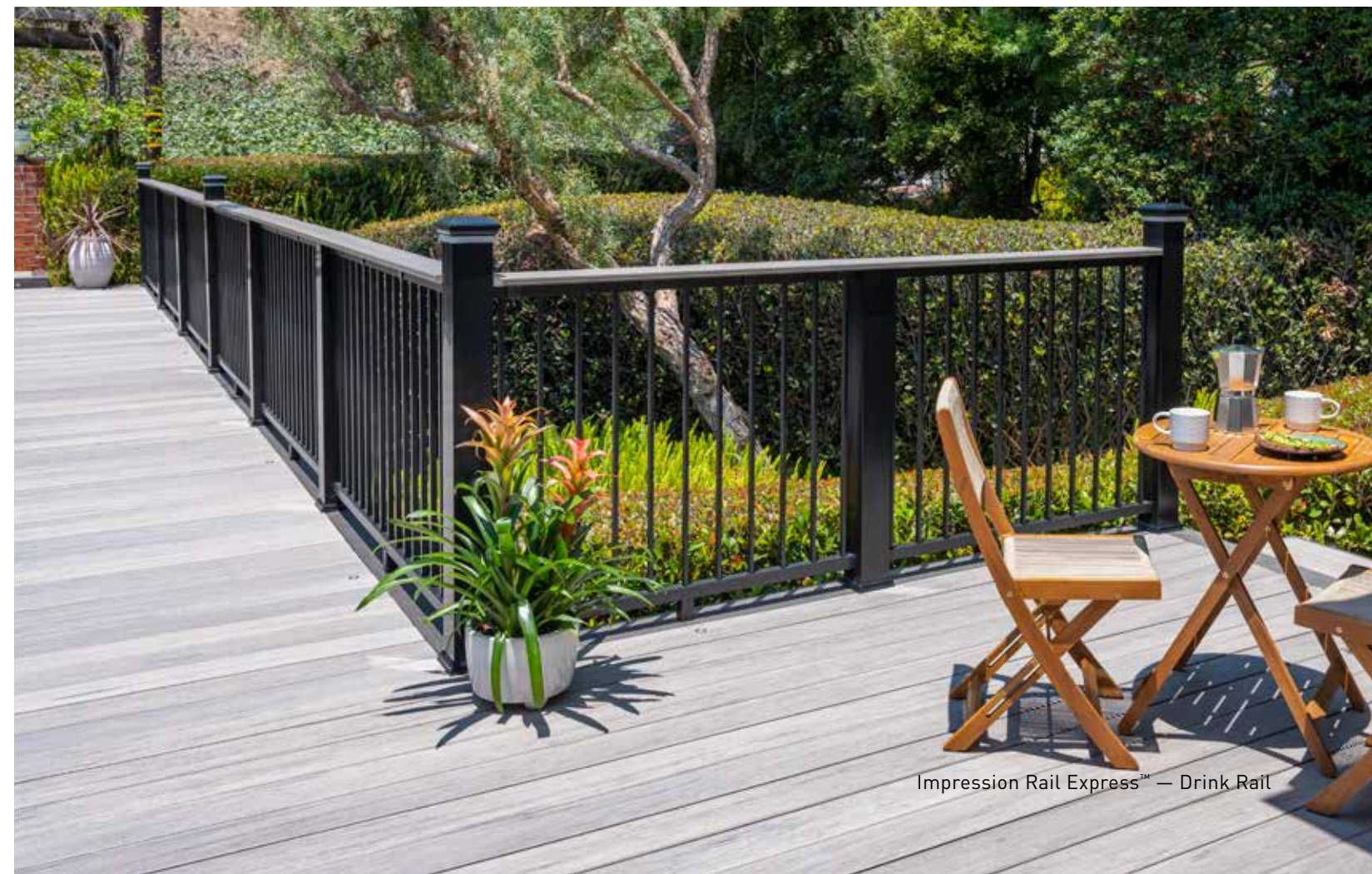

Impression Rail Express™ — Drink Rail

LEARN MORE



METAL RAILING

# Impression Rail Express®

CONTEMPORARY. STRONG. UNOBSTRUCTIVE.



Seek out this minimalist railing profile that boasts a pre-assembled, aluminum panel system that keeps sightlines clear and balusters rattle-free by being locked in place. Sleek, strong, and durable, this railing profile features hidden fasteners and fades into the background to keep your stunning view the star of your outdoor living space.

### Color Options

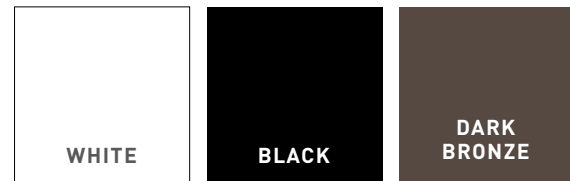

### Infill Options

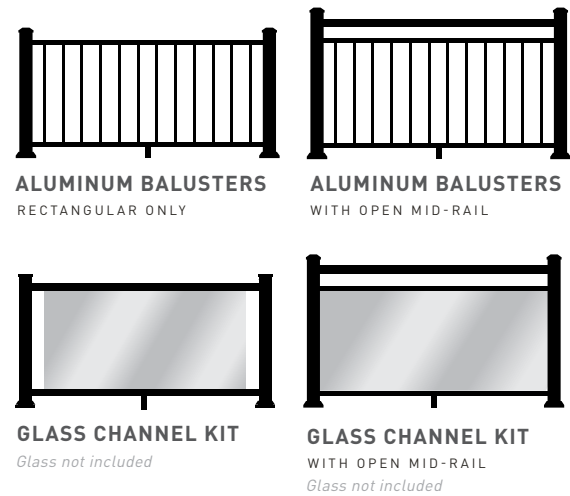

### Top Rail Options

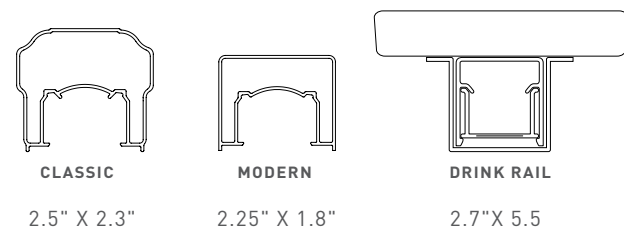

### Post Cap



METAL RAILING

# Impression Rail™

MODERN. STURDY. MINIMALIST.



Bring the beautiful views of your backyard to the forefront with this modern aluminum railing that allows you to mix and match materials. Sleek sightlines and superior strength epitomize this stylish metal railing that enhances your space without distracting from the star: your TimberTech® deck.

### Color Options

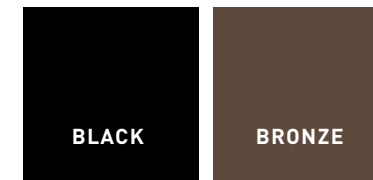

### Infill

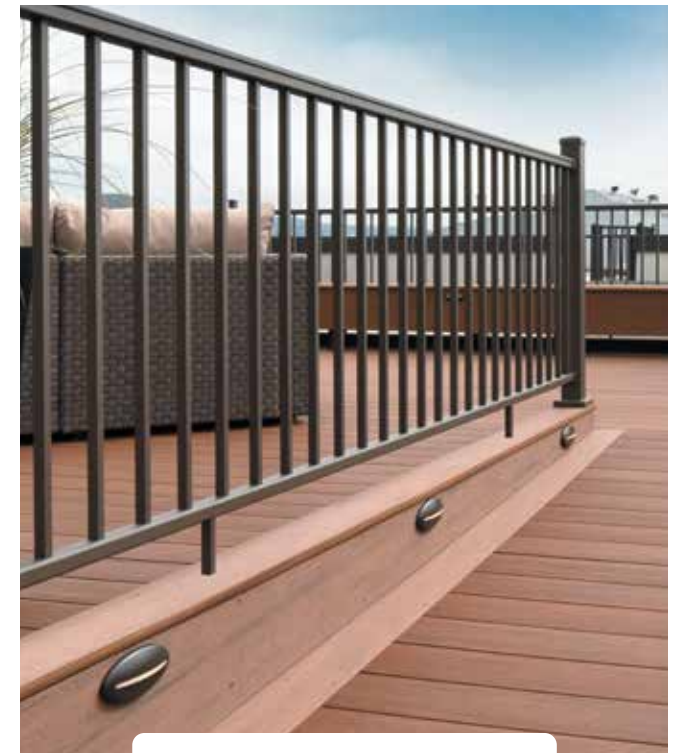

IMPRESSION RAIL™  
TOP RAIL SIZE: 1.8" X 1.6"

### Post Cap Options



COMPOSITE RAILING

# Classic Composite Series



**BOLD. BEAUTIFUL. REFINED.**

Our most popular collection has rightly been dubbed the "Designer Series" of railing. Boasting multiple top rail and infill choices, this simple system gives you endless design options to make your outdoor living space truly yours. Take your outdoor space to the next level with bold details and a variety of design options in this railing series.

## Color Options



Includes 25yr  
Fade & Stain  
Warranty

## Infill Options

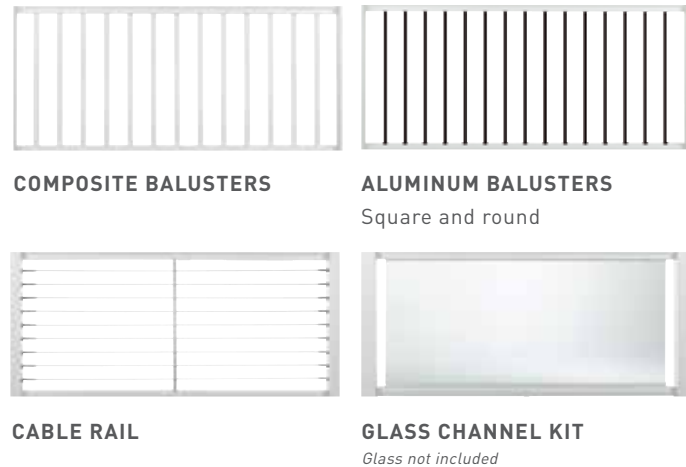

## Post Cap Options

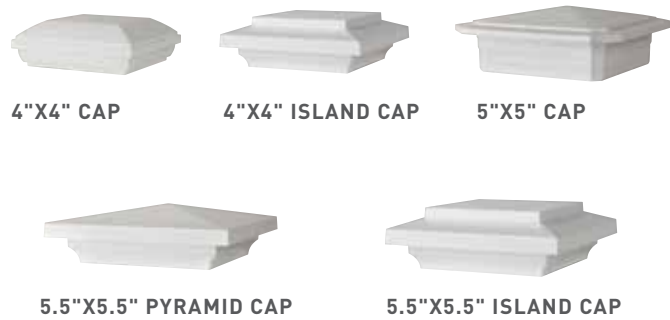

## Top Rail Options

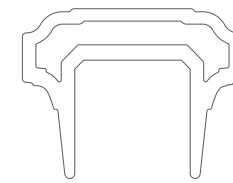

**PREMIER RAIL**  
TOP RAIL SIZE: 3.5" X 2.7"

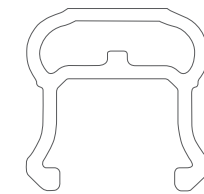

**RADIANCE RAIL®**  
TOP RAIL SIZE: 2.9" X 2.9"

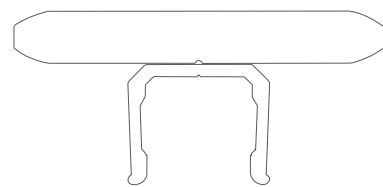

**CONTEMPORARY RAIL**  
TOP RAIL SIZE: 6.4" X 3"  
ONLY AVAILABLE IN CLASSIC BLACK & TRADITIONAL WALNUT

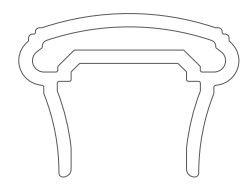

**TRADEMARK RAIL™**  
TOP RAIL SIZE: 3.5" X 2.6"  
ONLY AVAILABLE IN WHITE AND WHITE MATTE

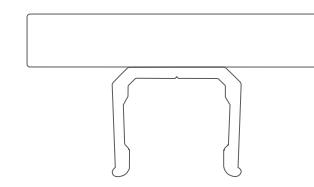

**DRINK RAIL**  
SELECT FROM ANY FULL PROFILE, SQUARE-SHOULDER DECK BOARDS.  
NOT COMPATIBLE WITH GROOVED OR SCALLOPED BOARDS.

COMPOSITE RAILING

# RadianceRail Express®

SIMPLE. SCULPTED. TIMELESS.

Make a style statement with this truly classic profile. RadianceRail Express offers value and a beautifully sculpted top rail that complements your home's exterior. Add elegance with this easy-to-install railing.



### Color Options

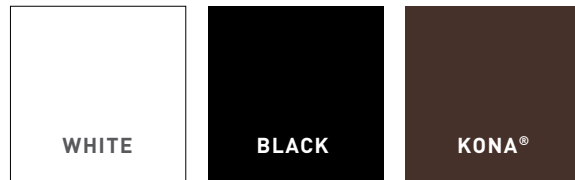

### Infill



COMPOSITE BALUSTERS

ALUMINUM BALUSTERS

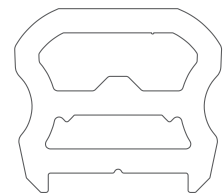

**RADIANCE RAIL EXPRESS®**  
TOP RAIL SIZE: 2.7" X 2.4"

### Post Cap Options



4"X 4" CAP

4"X 4" ISLAND CAP

COMPOSITE RAILING

# Reserve Rail™

CLASSIC. STATELY. POWERFUL.



Bring on bold style and design with this dramatic railing profile. If you're looking for an added air of sophistication, complete your deck with Reserve Rail. This regal railing features our largest profile, making it perfect for large-scale, grand homes.



### Color



### Infill Options



COMPOSITE BALUSTERS

ALUMINUM BALUSTERS  
SQUARE AND ROUND

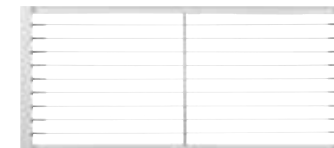

CABLE RAIL



GLASS CHANNEL KIT  
*Glass not included*

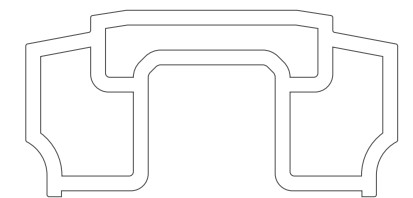

**RESERVE RAIL™**  
TOP RAIL SIZE: 5.4" X 2.7"

### Post Cap



6"X 6" CAP

*Reserve Rail is only offered regionally. See your sales representative for availability.*



COMPOSITE RAILING

# Builder Rail

BOLD. MODERN. IMPACTFUL.

Bring both style and function to your outdoor living space when you choose this mod railing profile. This railing uses a deck board as the top rail, so it's easier than ever to match your decking and railing for a coordinated look. Plus, the over-the-post installation means your view isn't interrupted with protruding post caps.

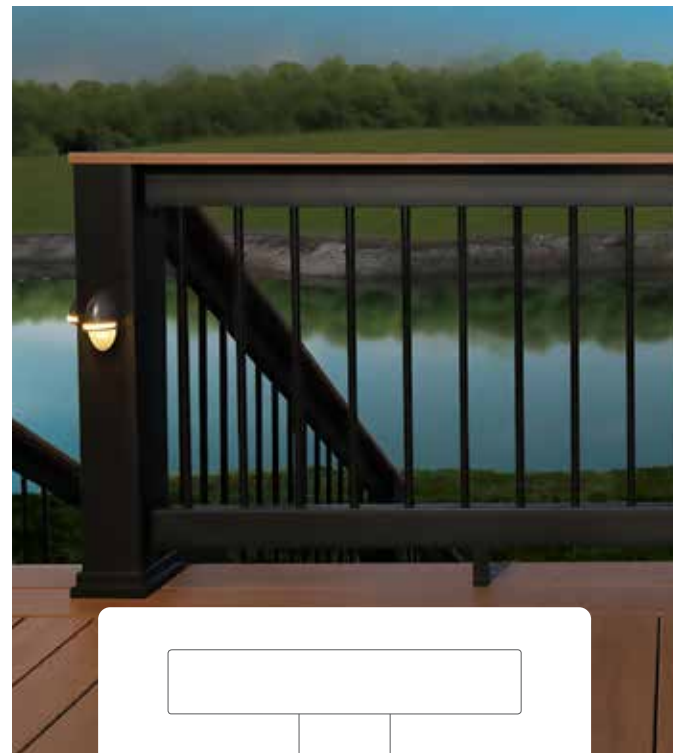

## Color Options

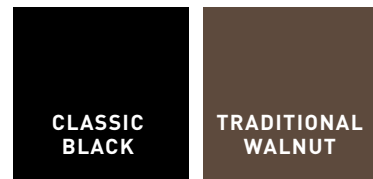

## Infill Options



METAL BALUSTERS



GLASS CHANNEL KIT

*Glass not included*

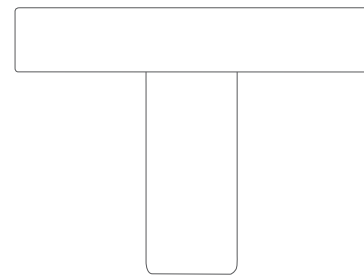

**BUILDER RAIL**  
TOP RAIL SIZE: 3.4" X 1.5"

RAILING ACCESSORIES

# Add in Accessories

LEARN MORE



Small details add up to the bigger picture of your outdoor living space. Whether you have a high-traffic home and need a gate kit for kids and animals or want to make sure everyone has a firm grasp with ADA Handrails, these accessories help secure your railing and complete the look.



### SECURE-MOUNT POST

Allows railing installations without a wood post.



### ADA HANDRAIL SYSTEM

Make your perimeters and stairways safer and more accessible with an ADA-compliant handrail. Available in both composite and aluminum.



### CLASSIC COMPOSITE SERIES GATE KIT

Close off stairs from pets or small children (not appropriate for weight-bearing applications). Available in White or Black.



### IMPRESSION RAIL EXPRESS® GATE KIT

An aluminum rail gate kit used for 36" or 42" rail heights. Available in White, Black, or Dark Bronze.



## LIGHTING

# Light The Way

ELEGANT. ILLUMINATING. HELPFUL.

Set the mood in your outdoor oasis with embedded lighting in your railing or deck. Adding ambiance is the perfect way to take a ho-hum party to a backyard bash.

### DECK LIGHTING



#### IN-DECK LIGHT

A subtle touch for deck perimeters.  
Available in Architectural Bronze.



#### RISER LIGHT

Used on steps and tiered platforms.  
Available in White and Architectural Bronze.

### IMPRESSION RAIL EXPRESS® RAIL LIGHTING



#### INDIRECT LIGHT POST CAP

Add a soft glow to your railing posts.  
Available in Black, White, and Dark Bronze.



#### PERIMETER LIGHT POST CAP

Brighten your deck space with this post cap light. Available in Black, White, and Dark Bronze.

### COMPOSITE RAIL LIGHTING



#### LIGHTED ISLAND CAP

Available for 5.5" composite post sleeves in White, Matte White, and Black.



#### POST CAP LIGHT

Available for 4", 5", and 5.5" composite caps in Frosted White.



#### UNDER-RAIL LIGHT

A hidden glow between balusters for composite railing.  
Available in Architectural Bronze.



#### ACCENT LIGHT

Available in White, Matte White, and Architectural Bronze for composite posts.

LEARN MORE



DRYSPACE™

# Livable Lower Level

SMART. DYNAMIC. COMPLEMENTARY.



Designed for second-story decks, DrySpace™ is an under-deck water management system that collects and channels moisture away from the home, so you can make the most of the space underneath your deck. Adding crisp, clean lines above and a clean space below, DrySpace is made of solid extruded vinyl for maximum strength, durability, and weather resistance. Plus, it's backed by a 25-Year Limited Warranty.



BONE

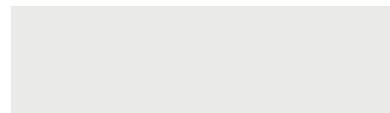

WHITE

LEARN MORE



TimberTech's use of the mark DRYSPACE is with the consent of DrySpace, Inc., in Cedar Rapids, Iowa (www.dryspace.com). TimberTech and DrySpace, Inc. are not affiliated in any way. Neither company warrants the goods or services of the other.

# Take the Next Step

PLAN THE PERFECT SPACE

Your outdoor living dream is closer to being your backyard reality. Now's the time to take the next step. Familiarize yourself with the building stages and tools below to make it even easier.



## BRING IT TO LIFE

Order free samples of the color[s] you have in mind for your deck. Did we mention they're delivered right to your doorstep?



## UNDERSTAND THE BASICS

Get the breakdown of decking design terms you'll be using to complete your project by visiting our Deck and Railing 101 page to learn the lingo.



HINT! Check the box when you've completed a step.



## HIRING A CONTRACTOR?

Find a local TimberTech® Pro who's familiar with the products.



## DIY-ING IT?

Building a deck yourself? Our Deck Building Resource Center has the content you need for a smooth build — and the answers to your lingering questions.



[pinterest.com/TimberTechDeck/\\_shop](https://pinterest.com/TimberTechDeck/_shop)



[youtube.com/c/TimberTechDecking](https://youtube.com/c/TimberTechDecking)



[instagram.com/TimberTech](https://instagram.com/TimberTech)



[facebook.com/TimberTech](https://facebook.com/TimberTech)

[twitter.com/TimberTech](https://twitter.com/TimberTech)



Go Against the Grain®

## Love my new TimberTech AZEK deck!



We chose AZEK because of its durability, realistic look, and color choices compared to other products. We chose the Vintage Collection® and couldn't be more thrilled with the outcome. The deck is both functional and a work of art! It feels more solid than wood ... And looks like real wood. The best part is that we won't have to stain it every year, saving us a lot of time and hassle.

— DK.SCHRINER REDMOND, OR

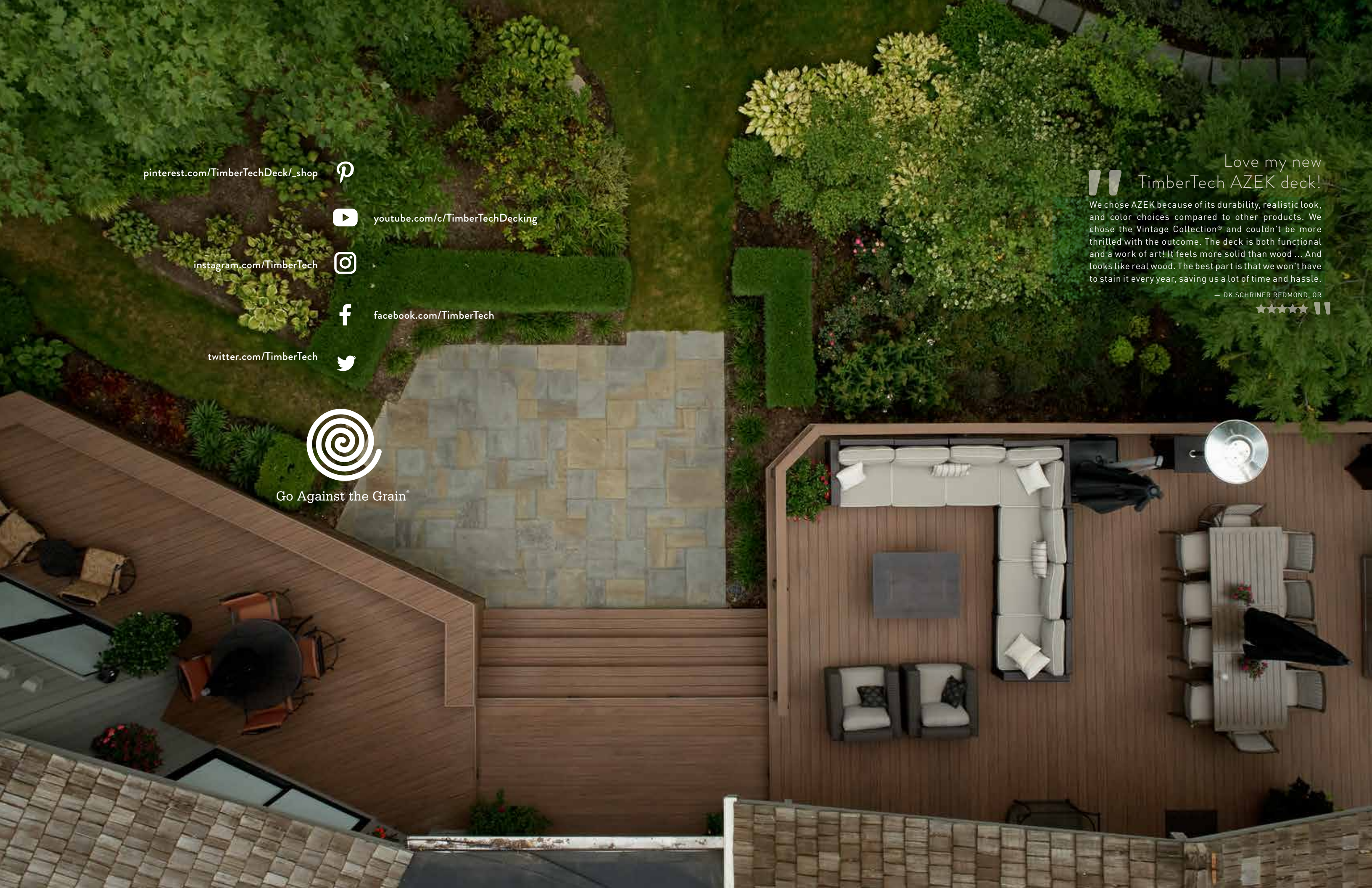



 **TimberTech**<sup>®</sup>  
Go Against the Grain<sup>®</sup>

1330 W. Fulton Street, Suite 350  
Chicago, IL 60607

LIT-TTBRANDCATALOG  
REV 11/21

# Special Order Moulding



## Need a special order?

We stock a wide variety of exterior PVC mouldings. Plus we have additional exterior PVC mouldings available through special order.

This brochure provides details on all we have to offer. If you can't find the moulding you need, ask an associate for help. We want to get the right moulding for your project.

## Ordering Is Simple.

- Step-by-step instructions and an order form is included on page 28
- Complete the form and give it to an associate in the building materials department
- Remember to get the delivery date when your product arrives in-store

## Window & Door Moulding



**Sill**  
7117  
1-1/4-in x 5-1/4-in  
Length: 7-ft  
4179851



**Sill Nose**  
7118  
1-5/16-in x 1-3/8-in  
Length: 7-ft  
4179854



**3/0 Brick Mould Kit**  
2448  
1-1/4-in x 2-in  
Kit Contains: 2 pc. 7-ft  
and 1pc. 3-ft  
4179839

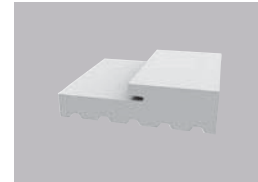

**Exterior Door Frame Kit**  
7181  
1-1/4-in x 4-9/16-in  
Length: 7-ft  
4179945

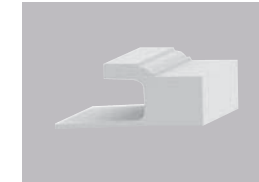

**J-Channel Brick Mould**  
7351  
1-1/4-in x 2-in, 7/8-in pocket  
Length: 8-ft, 10-ft, 17-ft  
8-ft: 4179836  
10-ft: 4179837  
17-ft: 4179838

## Ceiling & Wall Planking



**Exterior Planking**  
2352  
3/8-in x 5-15/32-in  
Length: 8-ft, 12-ft  
8-ft: 4179914  
12-ft: 4179906

# Special Order Moulding

## Garage Door Moulding

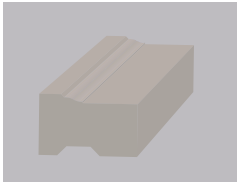

**Brick Mould**  
2448  
1-1/4-in x 2-in  
Length: 8-ft, 10-ft, 17-ft  
Color: Sandstone  
8-ft: 4179760  
10-ft: 4179763  
17-ft: 4179776

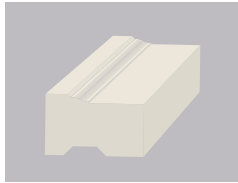

**Brick Mould**  
2448  
1-1/4-in x 2-in  
Length: 8-ft, 10-ft, 17-ft  
Color: Almond

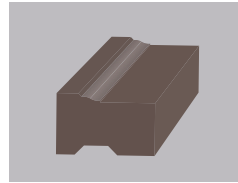

**Brick Mould**  
2448  
1-1/4-in x 2-in  
Length: 8-ft, 10-ft, 17-ft  
Color: Bronze  
8-ft: 4179787  
10-ft: 4179790  
17-ft: 4179798

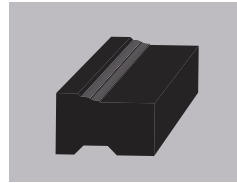

**Brick Mould**  
2448  
1-1/4-in x 2-in  
Length: 8-ft, 10-ft, 17-ft  
Color: Dark Brown  
8-ft: 4179813  
10-ft: 4179828  
17-ft: 4179831

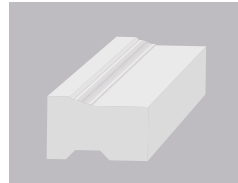

**Brick Mould**  
2448  
1-1/4-in x 2-in  
Length: 8-ft, 10-ft, 17-ft  
Color: Bright White  
8-ft: 4179721  
10-ft: 4179734  
17-ft: 4179747

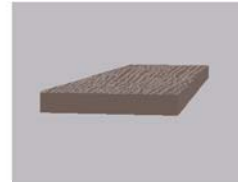

**Flat Trim**  
2709  
5/6-in x 5-7/8-in  
Length: 8-ft  
Color: Bronze  
4179867



**Flat Trim**  
2709  
5/6-in x 5-7/8-in  
Length: 8-ft  
Color: Bright White  
4179869

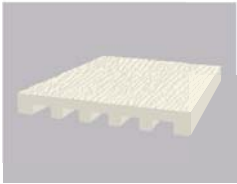

**Jamb**  
2497  
11/16-in x 5-13/16-in  
Length: 7-ft, 10-ft  
Color: Almond



**Jamb**  
2497  
11/16-in x 5-13/16-in  
Length: 7-ft, 10-ft  
Color: Bright White  
7-ft: 4179378  
10-ft: 4179381



**Jamb**  
2497  
11/16-in x 5-13/16-in  
Length: 7-ft, 10-ft  
Color: Sandstone  
7-ft: 4179404  
10-ft: 4179417

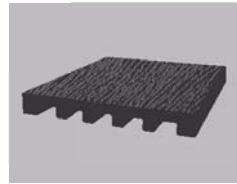

**Jamb**  
2497  
11/16-in x 5-13/16-in  
Length: 7-ft, 10-ft  
Color: Dark Brown  
7-ft: 4179462  
10-ft: 4179475

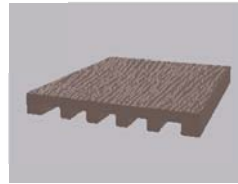

**Jamb**  
2497  
11/16-in x 5-13/16-in  
Length: 7-ft, 10-ft  
Color: Bronze  
7-ft: 4179431  
10-ft: 4179444

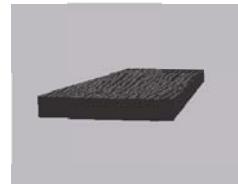

**Flat Trim**  
2709  
5/6-in x 5-7/8-in  
Length: 8-ft  
Color: Dark Brown  
4179870

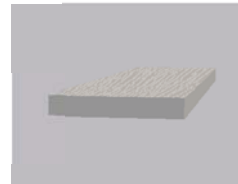

**Flat Trim**  
2709  
5/6-in x 5-7/8-in  
Length: 8-ft  
Color: Sandstone  
4179872

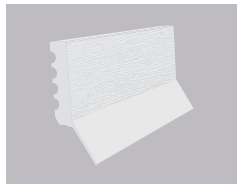

**Thermo Stop®**  
2149  
1-5/16-in x 1-3/8-in  
Lengths: 7-ft, 9-ft, 16-ft  
Color: Bright White  
7-ft: 4171622  
9-ft: 4171635  
16-ft: 4171664

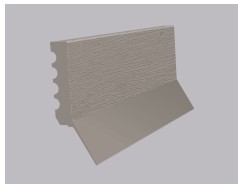

**Thermo Stop®**  
2149  
1-5/16-in x 1-3/8-in  
Length: 7-ft, 9-ft, 16-ft  
Color: Sandstone  
7-ft: 4171185  
9-ft: 4171198  
16-ft: 4171208

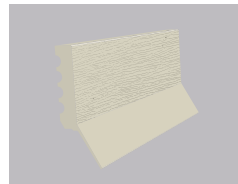

**Thermo Stop®**  
2149  
1-5/16-in x 1-3/8-in  
Length: 7-ft, 9-ft, 16-ft  
Color: Almond

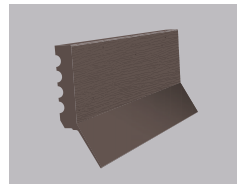

**Thermo Stop®**  
2149  
1-5/16-in x 1-3/8-in  
Length: 7-ft, 9-ft, 16-ft  
Color: Bronze  
7-ft: 4171688  
9-ft: 4171727  
16-ft: 4171732

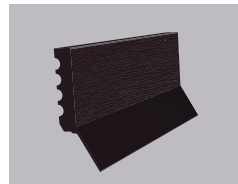

**Thermo Stop®**  
2149  
1-5/16-in x 1-3/8-in  
Length: 7-ft, 9-ft, 16-ft  
Color: Dark Brown  
7-ft: 4171648  
9-ft: 4171651  
16-ft: 4171677

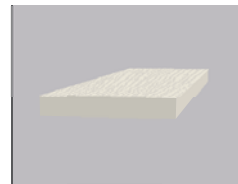

**Flat Trim**  
2709  
5/6-in x 5-7/8-in  
Length: 8-ft  
Color: Almond

# Special Order Moulding

## Decorative Moulding



**Colonial Base LWM378**  
9869  
9/16-in x 7-1/4-in  
Length: 8-ft  
4178057

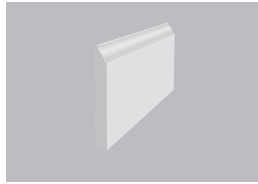

**Colonial Base LWM620**  
9873  
1/2-in x 4-1/4-in  
Length: 8-ft  
4178058

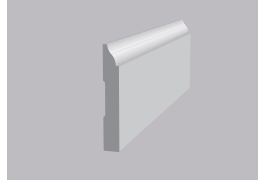

**Colonial Base LWM623**  
9874  
1/2-in x 3-1/4-in  
Length: 8-ft  
4178065

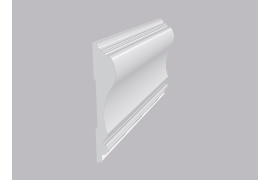

**Chair Rail WM390**  
9878  
11/16-in x 2-5/8-in  
Length: 8-ft  
4178064

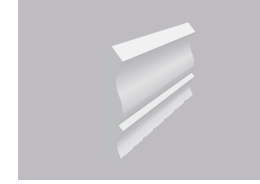

**PVC Crown LWM51**  
9881  
9/16-in x 3-1/4-in  
Length: 8-ft  
4179052

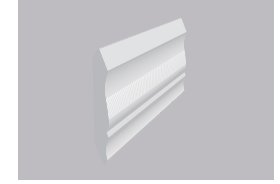

**PVC Crown WM54**  
9876  
9/16-in x 2-1/4-in  
Length: 8-ft  
4178056



**Outside Corner**  
7253  
3-1/2-in x 3-1/2-in  
Length: 10-ft  
4179948



**Conceal Outside Corner**  
7971  
3-11/16-in x 3-11/16-in  
Length: 10-ft  
1429298



**PVC Outside Corner**  
WM206 - 9882  
3/4-in x 3/4-in  
Length: 8-ft  
4178066

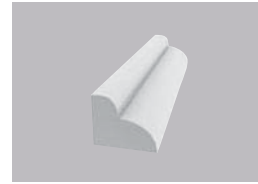

**Quarter Round  
Glass Bead**  
2258  
1/2-in x 13/32-in  
Length: 8-ft  
4179860



**Quarter Round**  
2689  
3/4-in x 3/4-in  
Length: 8-ft, 12-ft  
8-ft: 4179950  
12-ft: 4179879



**Quarter Round**  
2024  
1/2-in x 1/2-in  
Length: 8-ft  
4178004



**Shingle Mould**  
2599  
11/16-in x 1-5/8-in  
Length: 8-ft, 12-ft  
8-ft: 4179894  
12-ft: 4179909

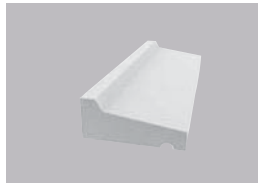

**Siding Starter/Drip Cap**  
2449  
11/16-in x 1-5/8-in  
Length: 12-ft  
4179876



**Base Cap**  
2450  
11/16-in x 1-1/8-in  
Length: 12-ft  
4179873



# Special Order Moulding

## Decorative Moulding

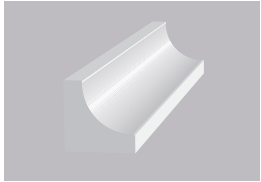

**PVC Cove WM100**  
9884  
11/16-in x 11/16-in  
Length: 8-ft  
4178062

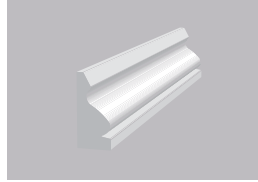

**PVC Shoe WM218**  
9885  
11/16-in x 1-1/2-in  
Length: 8-ft  
4178053

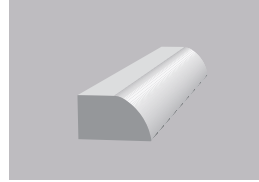

**PVC Shoe WM126**  
9887  
1/2-in x 3/4-in  
Length: 8-ft  
4178061

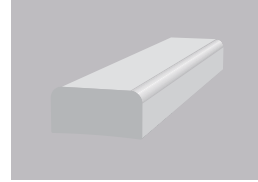

**PVC Screen LWM142**  
9888  
3/8-in x 3/4-in  
Length: 8-ft  
4178049

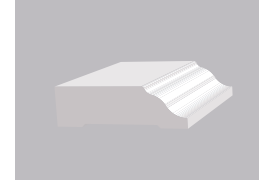

**Colonial Stop 7788**  
7788  
3/8-in x 1-1/4-in  
Length: 7-ft, 12-ft  
4178005

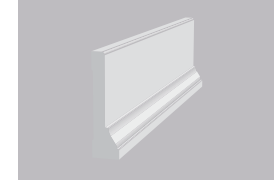

**Back Band Casing 2590**  
2590  
1-3/16-in x 4-1/2-in  
Length: 12-ft  
4179892



**Craftsman Casing 9871**  
9871  
1/2-in x 3-1/4-in  
Length: 8-ft  
4178054

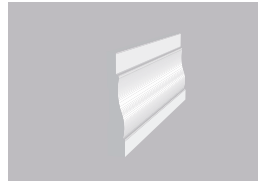

**Colonial Casing LWM444**  
9872  
5/8-in x 3-1/4-in  
Length: 7-ft 6-in  
4178051



**Craftsman Casing WM433**  
9877  
9/16-in x 3-1/4-in  
Length: 7-ft 6-in  
4178068

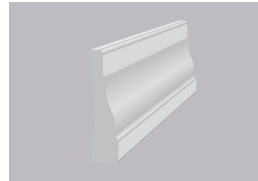

**Colonial Casing LWM356**  
9879  
9/16-in x 2-1/4-in  
Length: 7-ft  
4178067



**Craftsman Casing WM473**  
9883  
9/16-in x 2-1/4-in  
Length: 7-ft  
4178063



**Lattice 9996**  
9996  
1-1/4-in x 1-1/8-in  
Length: 8-ft  
4178050



**Backband WM280**  
9890  
11/16-in x 1-1/16-in  
Length: 8-ft  
4178059

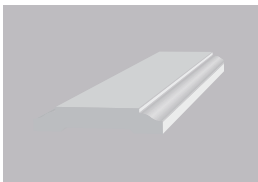

**Panel Mould 9875**  
9875  
3/8-in x 2-in  
Length: 8-ft  
4178070



**Baluster 2542**  
2542  
1-1/2-in x 1-1/2-in  
Length: 12-ft  
4179942

# Choice Trim Board



NOMINAL WIDTH	ACTUAL DIMENSIONS	PROFILE NUMBER	LENGTHS / SKU
1/2" x 4'	1/2" x 48"	2871	2-ft: 1429327 8-ft: 1429329
1" x 2"	3/4" x 1 1/2"	2825	8-ft: 1429305
1" x 3"	3/4" x 2 1/2"	2898	8-ft: 1429310
1" x 4"	3/4" x 3 1/2"	2826	8-ft: 1429201 12-ft: 1429204 16-ft: 1429207
1" x 6"	3/4" x 5 1/2"	2827	8-ft: 1429218 12-ft: 1429220 16-ft: 1429223
1" x 8"	3/4" x 7 1/4"	2828	8-ft: 1429228 12-ft: 1429231 16-ft: 1429232
1" x 12"	3/4" x 11 1/4"	2830	8-ft: 1429239 12-ft: 1429242 16-ft: 1429243
1-1/4" x 4"	1" x 3 1/2"	2866	10-ft: 1429250 16-ft: 1429254
1-1/4" x 6"	1" x 5 1/2"	2867	10-ft: 1429266 16-ft: 1429271
1-1/4" x 8"	1" x 7 1/4"	2868	16-ft: 1429283
1-1/4" x 10"	1" x 9 1/4"	2869	16-ft: 1429289
1-1/4" x 12"	1" x 11 1/4"	2870	16-ft: 1429294

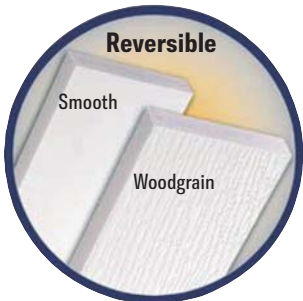

Accentuate your home's details while adding extreme durability.

- Durable & moisture resistant
- Easy to cut and ready to install
- Interior & exterior performance
- Low maintenance
- Paintable with 100% acrylic latex

# ODEN LED Specifications



Part Number

Order Number

Year

With interchangeable caps and open shade styles, the **Oden - LED** offers architects, designers and engineers endless possibilities for a custom fixture to fit their unique application.

The **Oden - LED Army**'s high-quality, durable construction makes it an ideal fixture for any application.

## Ordering Information

MODEL	OPTICS	LEDs	CURRENT	RELAY	VOLTAGE	MOUNTING	FINISH	CAP/SHADE	OPTIONS	OPTIONS
ODN-1L	T1 Type 1	16LC	3 300mA	3K 300V	UNV 120/277V	YM Yield Guard Yellow Coat 1/2" x 1/2" x 1/2" with 1/2" x 1/2" x 1/2" with 1/2" x 1/2" x 1/2" with 1/2" x 1/2" x 1/2" with	BZ Brush	C1	PC-120 PC-208 PC-240 PC-277 MicroLED & Phosphor	DM 5-1/2" Downray Cover
	T2 Type 2	30LC	5 300mA	4K 400V	5 54V		WB Weathered Brush	C2	PC-240 PC-277 MicroLED & Phosphor	YWC MicroLED Downray Cover Control Fitting
	T3 Type 3	48LC	7 300mA	5K 500V	5 54V		BK Black	C3	PC-240 PC-277 MicroLED & Phosphor	YWC MicroLED Downray Cover Control Fitting
ODN-2L	T4 Type 4	48LC				LM Anti-Static Low-Profile General Purpose Exterior	SBK Smooth Black	C4	WSC-6 Micro Downray Control Fitting	YWC MicroLED Downray Cover Control Fitting
	T5 Type 5	64LC					WM White Metal	C5	WSC-6 Micro Downray Control Fitting	YWC MicroLED Downray Cover Control Fitting
ODN-3L	T2W Type 2 with Wide Shade	96LC				See description for mounting arm location options	SMH Smooth Metal	C6	WSC-20 Micro Downray Control Fitting	YWC MicroLED Downray Cover Control Fitting
	T2WH Type 2 Wide Shade	96LC				See description for mounting arm location options	GP Grain Metal	NO	WSC-40 Micro Downray Control Fitting	YWC MicroLED Downray Cover Control Fitting
		128LC				See description for mounting arm location options	GR Grain Metal	NO	WSC-40 Micro Downray Control Fitting	YWC MicroLED Downray Cover Control Fitting
						See description for mounting arm location options	SL Solid Metal	NO	WSC-40 Micro Downray Control Fitting	YWC MicroLED Downray Cover Control Fitting
						See description for mounting arm location options	FG Fluted Metal	NO	WSC-40 Micro Downray Control Fitting	YWC MicroLED Downray Cover Control Fitting
						See description for mounting arm location options	VO Vertical Grain Metal	NO	WSC-40 Micro Downray Control Fitting	YWC MicroLED Downray Cover Control Fitting
						See description for mounting arm location options	CC Custom Color	NO	WSC-40 Micro Downray Control Fitting	YWC MicroLED Downray Cover Control Fitting



## Features & Specifications

ODEN

### Mounting

- High-strength, one-piece spun aluminum shade and double cast aluminum top cap, available in three housing sizes.
- All external hardware is stainless steel.
- One-piece spun aluminum removable door assembly.

### Thermal Management

- The Oden - LED provides excellent overall thermal management by maximizing the efficiency of the heat sink in the future. This enables the Oden - LED to withstand higher ambient temperatures and higher drive currents without degrading LED life.

### Optical System

- The highest lumen output LEDs are utilized. Estimated life of the LEDs is 100,000+ hours. Available with LED distribution patterns. Available with up to 30 LED. The optical system qualifies as E3 M400P to reduce light trespass, glare and light pollution for neighborhood-friendly lighting.
- CRI values are 70.

### Quick-Guard™ Finish

- Fixture components are chemically pretreated through a multiple-stage washer and treated with an electrocoat-applied, thermoset polyester powder coat textured paint with a 2 to 5 mil thickness. Finish is oven-baked at 400-415 for maximum adhesion and finish hardness.
- Available in standard and custom colors.

### Mounting

- The Oden - LED Army mounts to a wide selection of decorative and custom Visionaire mounting arms. Visionaire decorative mounting arm required. See Visionaire Mounting Arms section of the catalog.
- Oden 1 requires small decorative arm.
- Oden 2 & Oden 3 requires large decorative arm.

### Electrical Assembly

- The Oden - LED is supplied with a high-performance LED driver, located in its cap, that accepts 120 V thru 277 V, and 480 V, 50 Hz to 60 Hz input. Power factor is 90%.
- Detector for 40 of operation.
- 10KV surge protector supplied as standard.

### Warranty

- Five (5) year Limited Warranty on entire system, including finish. For full warranty information, please visit [www.visionairelighting.com](http://www.visionairelighting.com).

### Options

- Button type photocell
- Ball Stopper (OSP-211)
- 0-10V dimming driver
- Wireless Controls
- Burninator Rings
- Guest/owner system.

### Listings

- Oden is UL listed, suitable for wet locations.
- IP65 Rated
- DLC Listed
- ETL Certification
- UL94
- UL94V0
- Powder Coated Tough™



Designated trademarks and product names are the property of their respective owners. Visionaire Lighting, Inc. is not responsible for the accuracy of the information provided in this catalog. All prices are subject to change without notice. © 2014 Visionaire Lighting, Inc. All rights reserved. Visionaire Lighting, Inc. is not responsible for the accuracy of the information provided in this catalog. All prices are subject to change without notice.

HAND CARVED SIGNS  
BY YOUNG & FANCY

DOUBLE SIDED SIGNS FOR 721 MAIN STREET

POST HEIGHT 72 INCHES  
TOTAL SQ FT FOR ALL SIGNS IS 16.2

SIGN DIMENSIONS FOR ROYAL: 19.5" HEIGHT X 48" WIDTH, 6.5 SQFT  
LETTER HEIGHTS: 5 INCHES AND 4 INCHES  
ADDRESS NUMBERS: 3 INCHES

SIGN DIMENSIONS FOR AUDREYS: 29" HEIGHT X 48" WIDTH, 9.7 SQFT  
LETTER HEIGHTS: 5 INCHES AND 2.25 INCHES LOGO: 12 X 12

721

ROYAL Smoke Shop

Audrey's Interiors

RESIDENTIAL + COMMERCIAL INTERIOR DESIGN

MATERIALS: 3/4" MDO (WOOD)

BACKGROUND PAINT: (1 SHOT) BRILLIANT BLUE, LIGHT BLUE AND DARK BROWN

LETTERS AND STRIPE:  
WITH BLACK HP VINYL OUTLINE

PAINT: (1 SHOT)  
BRILLIANT BLUE



PAINT: (1 SHOT)  
LIGHT BLUE



HIGH PERFORMANCE VINYL:  
IMITATION GOLD



PAINT: (1 SHOT)  
DARK BROWN

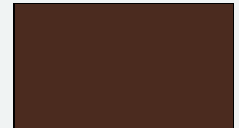

HIGH PERFORMANCE VINYL  
LETTERS: WHITE



HIGH PERFORMANCE VINYL  
LETTERS: DARK MAROON



HIGH PERFORMANCE VINYL  
LETTERS: DARK GREEN

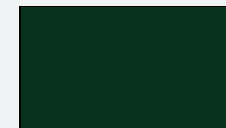

HIGH PERFORMANCE VINYL  
LETTERS: APPLE GREEN



**TOWN OF HARWICH  
HISTORIC DISTRICT AND  
HISTORICAL COMMISSION**



---

*Please submit this application to:* Town of Harwich Building Department  
732 Main Street, Harwich, MA 02645  
Telephone: (508) 430-7506 Fax: (508) 430-4703

---

***Pursuant to the Historic Districts Act MGL, Chapter 40C, no exterior feature of a structure or building may be altered, and no structure or building may be erected in the Historic District unless the Commission shall have first issued the Certificate.***

**Application and Certificate Form**

for property located at:

721 Main Street, Harwich MA

Street Number, Street Name, Village

Map: 41 Lot: d5-1

Assessor's Map and Parcel #

Commercial Village

Zoning District(s)

**SECTION I: Applicant Information** (Note: A non-owner may apply, however written authorization of the owner is required at the time of submittal of this Application) Please print.

Legal Owner 721 Harwich, LLC Telephone \_\_\_\_\_

Mailing Address 721 Main Street, Harwich MA Email Address \_\_\_\_\_

Owner Authorization Signature: \_\_\_\_\_

Applicant (if different) \_\_\_\_\_ Telephone \_\_\_\_\_

Mailing Address (if different) \_\_\_\_\_ Email Address \_\_\_\_\_

**SECTION II: Please indicate below which Certificate(s) is requested:**

- A. Certificate of Appropriateness:** Required for additions, new construction, or alteration of a building or structure visible from a public space; any addition to, or removal of features from a structure; any removal or demolition of a building or structure, or component/appurtenance or feature thereof (e.g. change in design, arrangement, texture, color or materials and for new construction/addition the appropriateness of size and shape of structure in relation to the land and other structures in the vicinity).
- B. Certificate of Hardship:** Applicable in those instances where a Certificate of Appropriateness is inappropriate and such denial will involve substantial hardship to the Applicant. A Certificate of Hardship will not be granted where an approval constitutes a detriment to the public welfare, or derogates from the intent and purpose of the Historic District Act. The Commission cannot grant a Certificate of Hardship for a self-imposed hardship (e.g., owner-incurred costs to correct inappropriate or un-permitted alterations.)
- C. Certificate of Non-Applicability:** A way to acknowledge that a Certificate of Appropriateness is not required. This Certificate, along with photographs submitted as directed in Section IV, protects the Applicant against Commission enforcement actions for unauthorized work performed when undertaken as follows:
  - a. Additions, alterations or new construction not visible from a public space.
  - b. Ordinary maintenance, repairs or replacement of architectural features that are damaged or worn; provided the work does not involve a change in materials, color or outward appearances.

**SECTION III:** *(Please specify all structures or features that will be affected)*

<input checked="" type="checkbox"/> Architectural Trim or Siding	<input checked="" type="checkbox"/> Lights	<input type="checkbox"/> Satellite Dish/Antennae
<input type="checkbox"/> Barrier Free Access	<input checked="" type="checkbox"/> Masonry	<input checked="" type="checkbox"/> Signs
<input checked="" type="checkbox"/> Door(s), Doorway	<input checked="" type="checkbox"/> Paint Color	<input type="checkbox"/> Skylight
<input type="checkbox"/> Fence, Gate	<input checked="" type="checkbox"/> Parking/Walkways	<input type="checkbox"/> Utilities/Equipment
<input type="checkbox"/> Foundation(s)	<input checked="" type="checkbox"/> Porch, Deck	<input checked="" type="checkbox"/> Window(s)
<input checked="" type="checkbox"/> Gutters, Downspouts	<input checked="" type="checkbox"/> Roof	<input checked="" type="checkbox"/> Landscaping and Features
<input type="checkbox"/> House Numbering	<input type="checkbox"/> Other* _____	

*\*Please specify structures/feature not listed i.e. dormers, accessory structure, retaining wall, etc.*

**SECTION IV: FILING REQUIREMENTS** *(must be included all applications)*

1. One Certified Abutter List – available from the Assessor’s Office for a fee
2. One (1) original application and 10 copies.
3. 11 copies of Photographs of sufficient number and quality to adequately document existing conditions.
4. A separate list of affected features (See Section III), specifying materials, colors, dimensions for each principal feature that will be affected.
5. Paint samples, as applicable.

**Additional requirements for Certificate of Appropriateness and Certificate of Hardship** for building construction, additions or alterations excluding all roof resurfacing or siding projects:

6. Architectural elevation plans for building construction projects, prepared and stamped by a Massachusetts Licensed Architect.\*
7. Site/plot plan providing location of existing and proposed structure(s), driveways, parking, and all other significant features, including all set-backs to property lines prepared and stamped by a Massachusetts Registered Land Surveyor.\*

\*Please note that scaled drawings *may* be submitted for fences, garden sheds and signs.

**By signing this Application the Applicant acknowledges that the Commission may deem “incomplete” an Application that fails to provide specified Attachments, or deem “incomplete” an Application where one or more specified Attachments, as submitted, does not provide sufficient information, and upon which the Commission may, in its discretion, rely to make an informed determination.**

*Applicant Signature* \_\_\_\_\_ *Date* \_\_\_\_\_

<u>For Committee and Staff Only</u>			
Date(s) of Hearing or Determination: _____			
<b>Approved</b>	<b>Denied</b>	<b>Continued</b>	<b>Withdrawn without Prejudice</b>
Comments/Conditions: _____			
_____			
Board Chair Signature		Date	