

383-97
 RECEIVED
 JUN 13 10 45 AM '84
 BARNSTABLE COUNTY
 REGISTERED
 DEEDS

NON-TAXABLE
 OF ESTATE
 NON-TAXABLE
 OF ESTATE

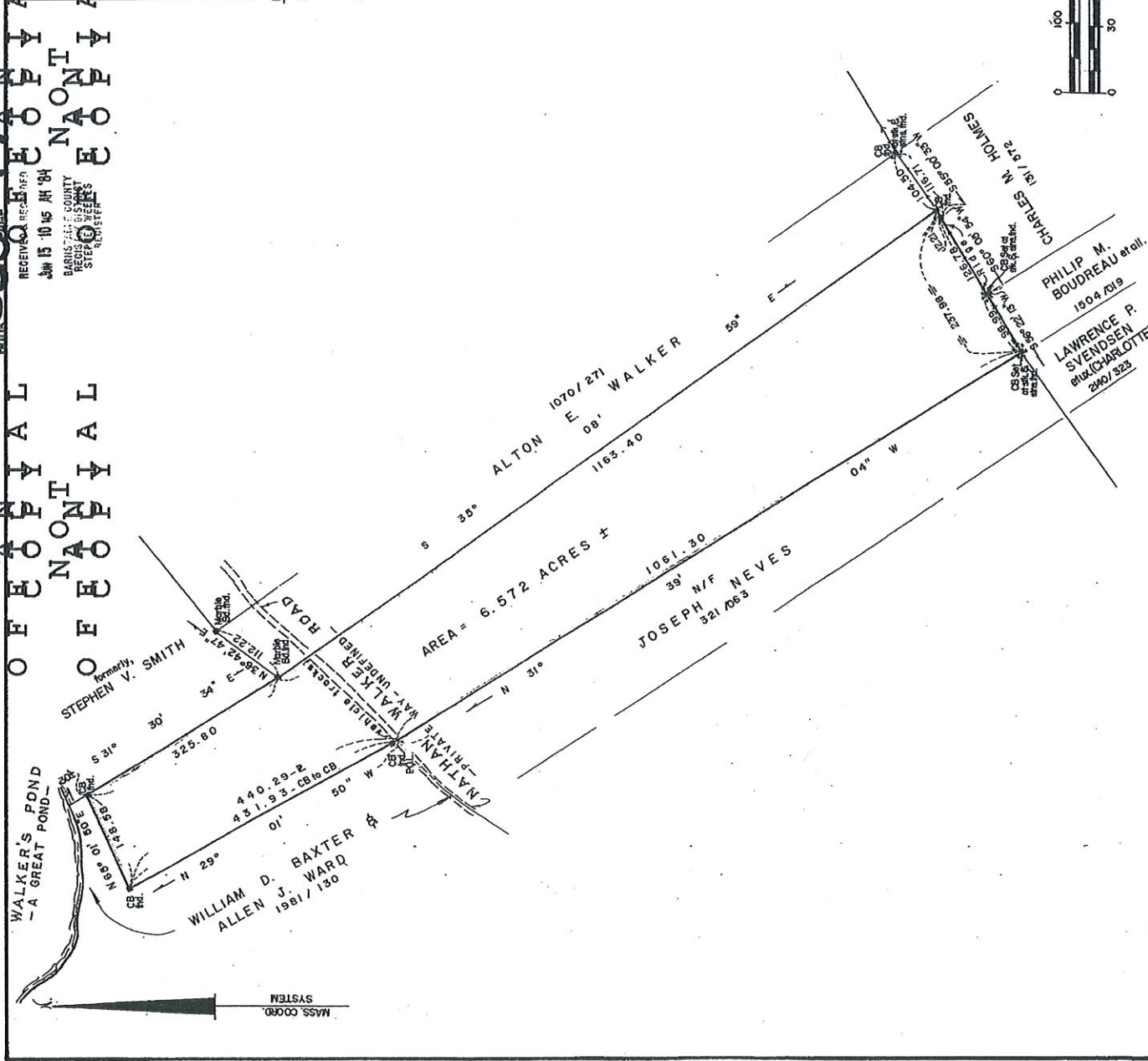
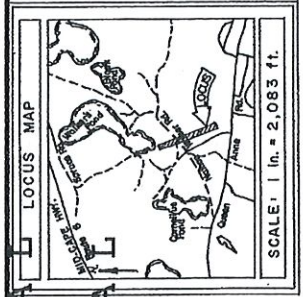

This plan and the accompanying certifications do not constitute a certification of title to the property displayed hereon. The owners of locus and abutting properties are shown according to current town assessors' records.

SURVEYOR'S CERTIFICATIONS:

This survey and plan were prepared in accordance with the Procedural and Technical Standards for the Practice of Land Surveying in the Commonwealth of Massachusetts.

I certify that this plan was prepared in conformance with the rules and regulations of the Register of Deeds effective Jan. 1, 1976.

Ref. Chapp. 41, Sec 91-X, G.L.

I hereby certify that the property lines shown on this plan are the lines of the existing ownership and the lines of the streets and ways shown are those of public or private streets or ways already established, and that no new lines for division of existing ownership or for new ways are shown.

Date: April 24, 1984
Robert D. Eldridge
 Registered Land Surveyor

NOTES:

1. Assessor's Sheet No. 72 & 64.
 Parcel No: None
 Zoning Classification: RR District.

2. For issue reference see:
 Divd Book 1342, Page 924
 " " " 245, " 269
 Probate No. 28091

**PLAN OF LAND IN
 HARWICH, MASS.**

AS SURVEYED AND PREPARED FOR
**ROBERT D. ELDRIDGE
 ET AL.**



SCALE: 1 IN. = 100 FT.
 APRIL 24, 1984
 SCHOFIELD BROTHERS, INC.
 REGISTERED
 PROFESSIONAL ENGINEERS & LAND SURVEYORS
 ROUTE 6A - P.O. BOX 101 - ORLEANS, MASS., 02653
 (617) 266-2098

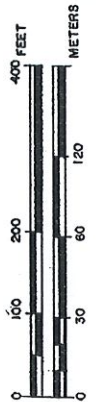

Research by D.S.S.
 Field Chief D.S.S.
 Checked by D.S.S./D.M.
 Computed by D.L.M.
 Drafted by R.E.L.
 Approved by D.S.S./D.M.

383-97