

I CERTIFY THAT THIS PLAN HAS BEEN PREPARED IN CONFORMANCE WITH THE RULES AND REGULATIONS OF THE REGISTER OF DEEDS OF THE COMMONWEALTH OF MASSACHUSETTS

Steph B. Moore
PROFESSIONAL LAND SURVEYOR

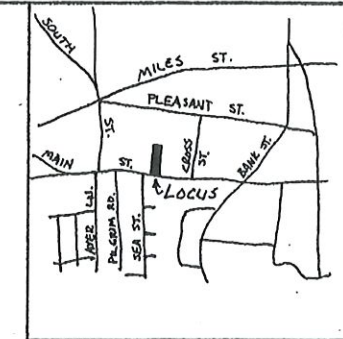

LOCATION MAP

Assessors Map 14 Parcel F4C-1
Zoning Class: R-M
Deed Reference: Bk. 3534 Pg. 232
Plan Reference: Pl. Bk. 365 Pg. 3

PROPERTY ADDRESS
544 ROUTE 28
HARWICHPORT, MA

FOR REGISTRY USE ONLY

RECEIVED AND RECORDED
APR 27 P 1:34
REGISTRY OF DEEDS
JOHN F. MEADE

I CERTIFY THAT THIS PLAN FULLY AND ACCURATELY SHOWS THE UNIT DESIGNATION OF THE INDIVIDUAL UNITS CONTAINED HEREIN AND OF THE IMMEDIATELY ADJOINING UNITS, AND THAT THEY FULLY AND ACCURATELY DEPICT THE LAYOUT OF THE UNIT, ITS LOCATION, DIMENSIONS, APPROXIMATE AREA, MAIN ENTRANCE AND COMMON AREA TO WHICH IT HAS ACCESS, AS BUILT.

Steph B. Moore
PROFESSIONAL LAND SURVEYOR

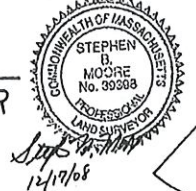

RECORD OWNER
KENNETH L. MASON
22 HOMER ROAD
HARWICH, MA 02646

MASON JAR CONDOMINIUMS
CONDOMINIUM UNIT PLANS OF
UNITS 1-4

PREPARED FOR
KENNETH MASON

PLAN BY: MOORE SURVEYING, INC.
38 SISSON ROAD, SUITE 202
P.O. BOX 106
HARWICHPORT, MA
(508) 430-0010

SCALE: 1" = 4' DATE: DECEMBER 10, 2008

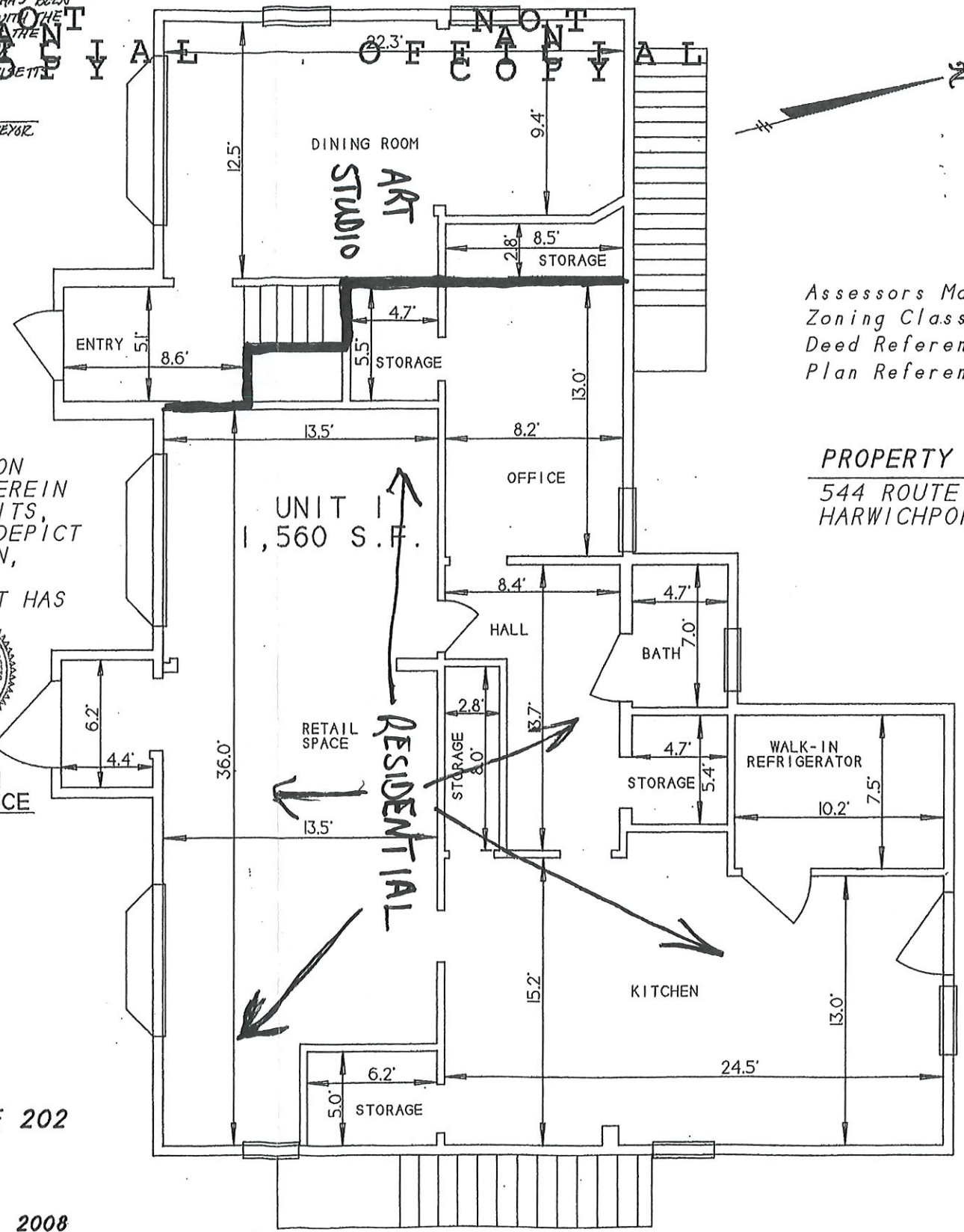

FIRST FLOOR