

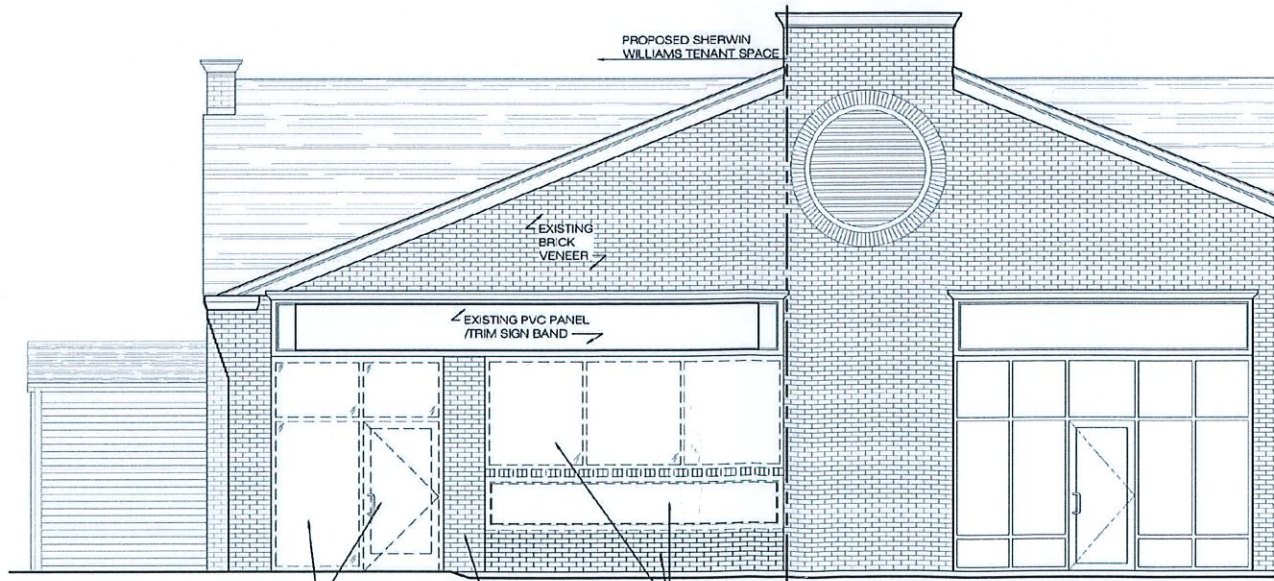

G.C. TO INSTALL NEW STOREFRONT AND SPANDREL PANELS TO MATCH EXISTING  
 G.C. SHALL INSTALL NEW PLANTERLANDSCAPING AND CURB TO MATCH EXISTING

G.C. TO INSTALL NEW ENTRY DOORS, STOREFRONT AND SPANDREL PANELS TO MATCH EXISTING  
 G.C. SHALL INSTALL NEW BIT, CONCRETE PAVING, GRADE, CURB, AND LANDSCAPING AS REQUIRED TO PROVIDE NEW HANDICAPPED ACCESSIBLE ENTRANCE. PATCH, REPAIR, AND/OR REPLACE AS REQUIRED, BLEND TO MATCH EXISTING

**1 WEST ELEVATION**  
 SCALE: 1/4" = 1'-0"



G.C. SHALL DEMO EXISTING ENTRY DOOR AND STOREFRONT AS REQUIRED TO INSTALL NEW STOREFRONT

EXISTING BRICK VENEER WALL CONSTRUCTION TO REMAIN

G.C. SHALL DEMO EXISTING BRICK VENEER WALL CONSTRUCTION, PVC TRIM PANELS AND STOREFRONT AS REQUIRED TO INSTALL NEW ENTRY DOOR AND STOREFRONT

**EX-1 EXISTING WEST ELEVATION**  
 SCALE: 1/4" = 1'-0"

SHERWIN WILLIAMS  
 TENANT FIT-UP  
 1421 ORLEANS ROAD  
 HARWICH, MA 02645

PROPOSED AND EXISTING EXTERIOR WEST ELEVATIONS

Δ	Date	Revisions
1		
2		
3		
4		
5		
6		
7		

Scale: AS NOTED  
 Date: 08-17-2022  
 Drawn By: KB  
 Checked By: MAB  
 Job Number: 22041

Drawing:  
**A3.1**



G.C. TO INSTALL NEW REINFORCED CONCRETE SERVICE RAMP AND WALK. PATCH, REPAIR, AND/OR REPLACE GRADE, PAVING, CURB, AND LANDSCAPING AS REQUIRED.

G.C. TO INSTALL NEW ENTRY DOORS, STOREFRONT AND SPANDREL PANELS TO MATCH EXISTING. REFER TO DOOR AND WINDOW SCHEDULE.

**2 NORTH ELEVATION**  
 SCALE: 1/4" = 1'-0"

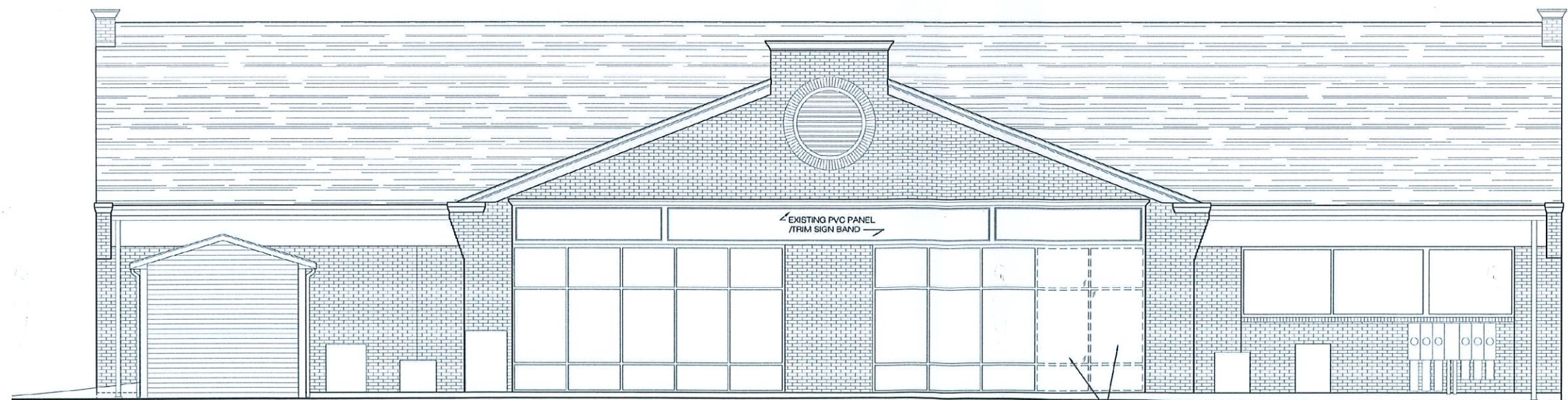

G.C. SHALL DEMO EXISTING STOREFRONT AS REQUIRED TO INSTALL NEW SERVICE DOOR, STOREFRONT AND SPANDREL PANELS.

**EX-2 EXISTING NORTH ELEVATION**  
 SCALE: 1/4" = 1'-0"

SHERWIN WILLIAMS  
 TENANT FIT-UP  
 1421 ORLEANS ROAD  
 HARWICH, MA 02645

PROPOSED AND  
 EXISTING EXTERIOR  
 NORTH ELEVATIONS

Δ	Date	Revisions
1		
2		
3		
4		
5		
6		
7		

Scale: AS NOTED  
 Date: 08-17-2022  
 Drawn By: KB  
 Checked By: MAB  
 Job Number: 22041

Drawing:  
**A3.2**

CME ARCHITECTS, INC. 6 WILKINS DRIVE, SUITE 210 PLAINVILLE, MA 02762 508-809-3509  
 PROJECT NO. 22041 - SHERWIN WILLIAMS TENANT FIT-UP  
 SHEET NO. EX-2 - EXTERIOR ELEVATIONS  
 DATE: 08-17-2022  
 DRAWN BY: KB  
 CHECKED BY: MAB  
 PROJECT LOCATION: 1421 ORLEANS ROAD, HARWICH, MA 02645  
 PROJECT OWNER: SHERWIN WILLIAMS  
 ARCHITECT: CME ARCHITECTS, INC.  
 SCALE: 1/4" = 1'-0"



G.C. SHALL INSTALL 6" GALV. STEEL BOLLARDS, CONCRETE FILLED W/ THERMOPLASTIC SLEEVE, SET IN CONCRETE SONOTUBE, 4'-0" MIN. BELOW GRADE

G.C. TO INSTALL NEW 8W x10H OVERHEAD ROLL UP DOOR

G.C. SHALL INSTALL NEW REINFORCED CONCRETE SERVICE RAMP AND WALK. PATCH, REPAIR, AND /OR REPLACE GRADE, PAVING, CURB, LANDSCAPING AS REQUIRED. BLEND TO MATCH EXISTING.

G.C. SHALL PAINT OVERHEAD ROLL UP DOOR TO MATCH ADJACENT DECORATIVE PANELS

EXISTING CONCRETE PAD

EXISTING SPANDREL PANELS

**2 EAST ELEVATION**  
 SCALE: 1/4" = 1'-0"

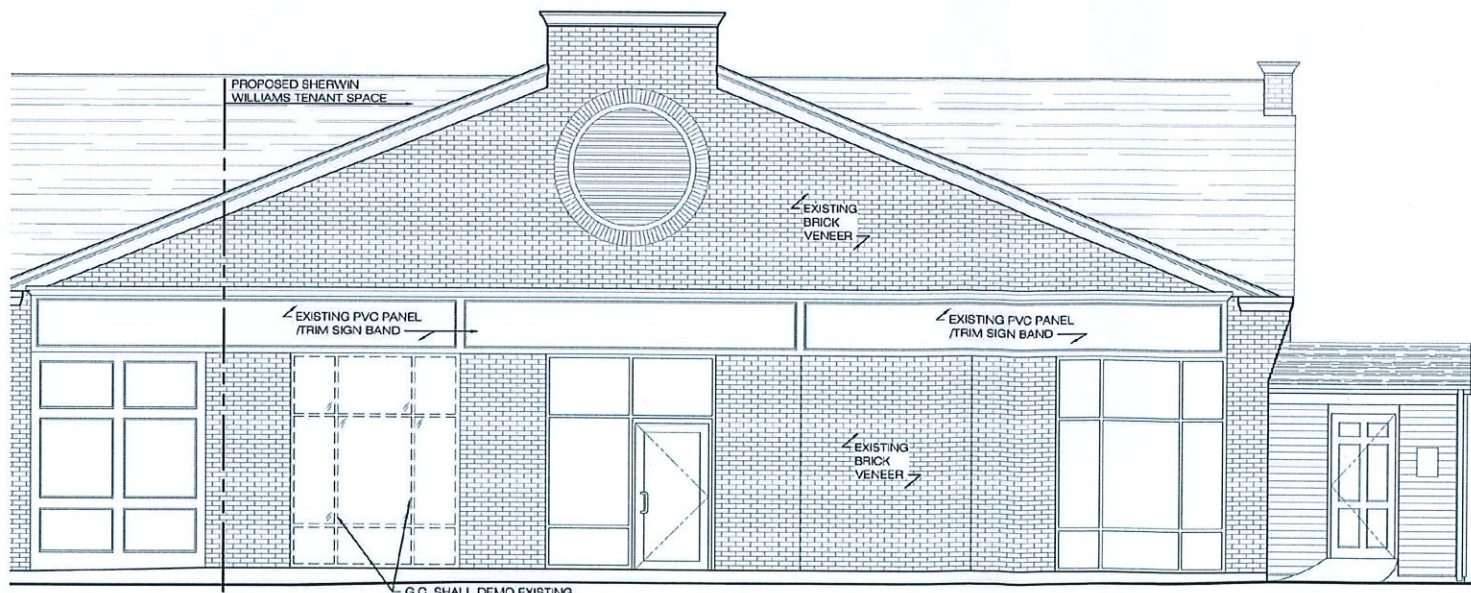

G.C. SHALL DEMO EXISTING STOREFRONT AS REQUIRED TO INSTALL NEW OVERHEAD DOOR

**EX-2 EXISTING EAST ELEVATION**  
 SCALE: 1/4" = 1'-0"

SHERWIN WILLIAMS  
 TENANT FIT-UP  
 1421 ORLEANS ROAD  
 HARWICH, MA 02645

**PROPOSED AND EXISTING EXTERIOR EAST ELEVATIONS**

Δ	Date	Revisions
1		
2		
3		
4		
5		
6		
7		

Scale: AS NOTED  
 Date: 08-17-2022  
 Drawn By: KB  
 Checked By: MAB  
 Job Number: 22041

Drawing:  
**A3.3**