

CLARK ENGINEERING LLC

156 Crowell Road, Suite B
Chatham, MA 02633

David A. Clark, P.E.
Wendy M. Jones

Phone: (508) 945-5454
Fax: (508) 945-5458

February 23, 2022

Town of Harwich
Planning Board
732 Main Street
Harwich, MA 02645

Re: Road Construction, Strawberry Hill (a.k.a. Elishia Wood)

Dear Board Members:

I have been routinely inspecting the progress of road construction and stormwater management structures at the above referenced subdivision project. To date the following items have been constructed in accordance with the approved plans and attached pictures:

- Grubbing, clearing and excavation to subbase elevation
- Stormwater Controls (Catch Basins and Infiltration Pits)

Should you have any questions please contact me.

Sincerely yours,

Clark Engineering LLC

David A. Clark, P.E.

DAC/slh
enclosures



copy: Eastward Companies

P:\ADMINISTRATIVE\Active Client Files\Eastward (Strawberry Hill)\Road Construction Inspection\Plan Bd Road Construction letter_2022-02-23.doc



Inspection Date 10/20/2021

Drainage Area 1

Infiltration Basins

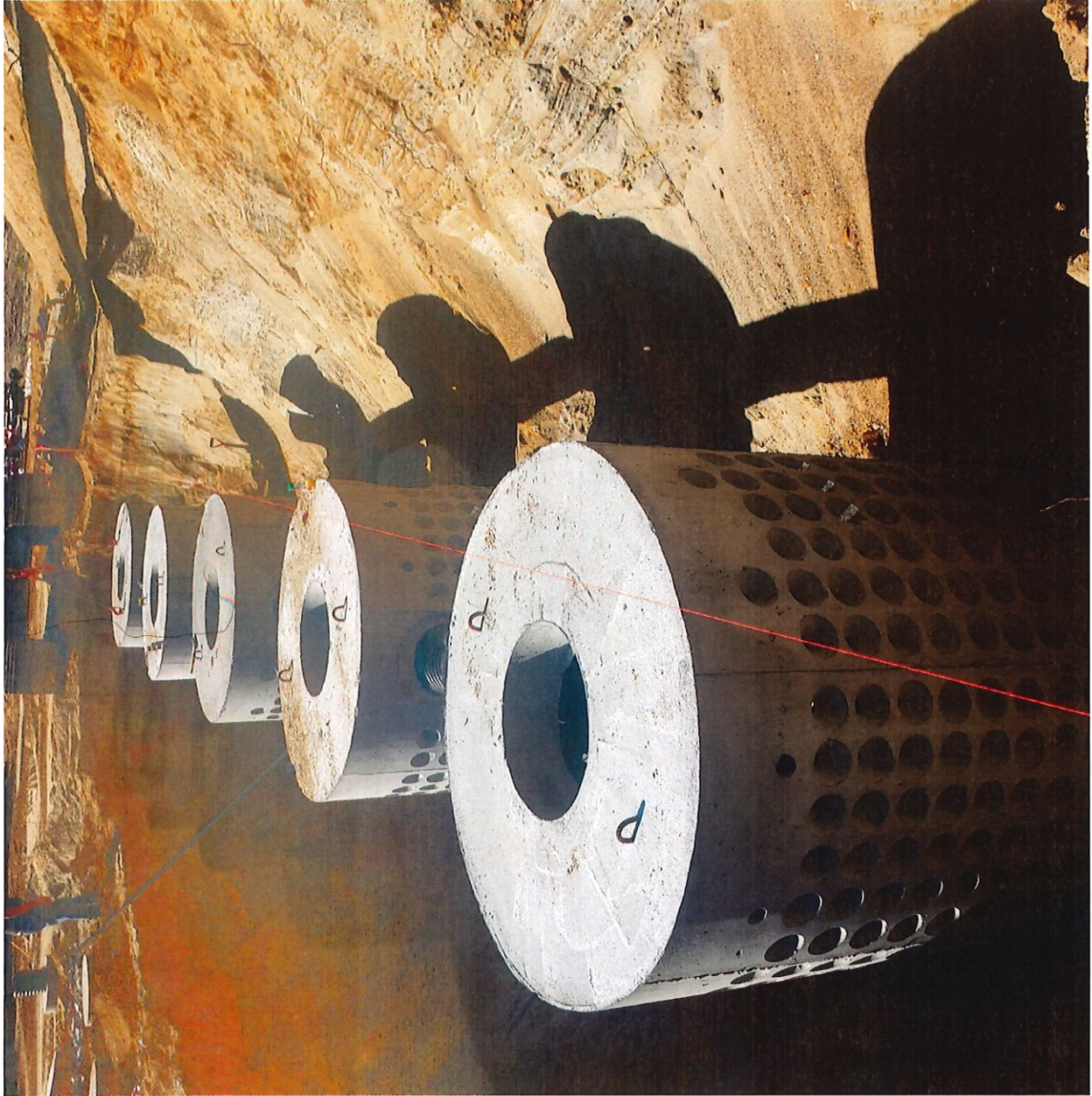

Inspection Date 10/20/2021

Drainage Area 1

Infiltration Basins

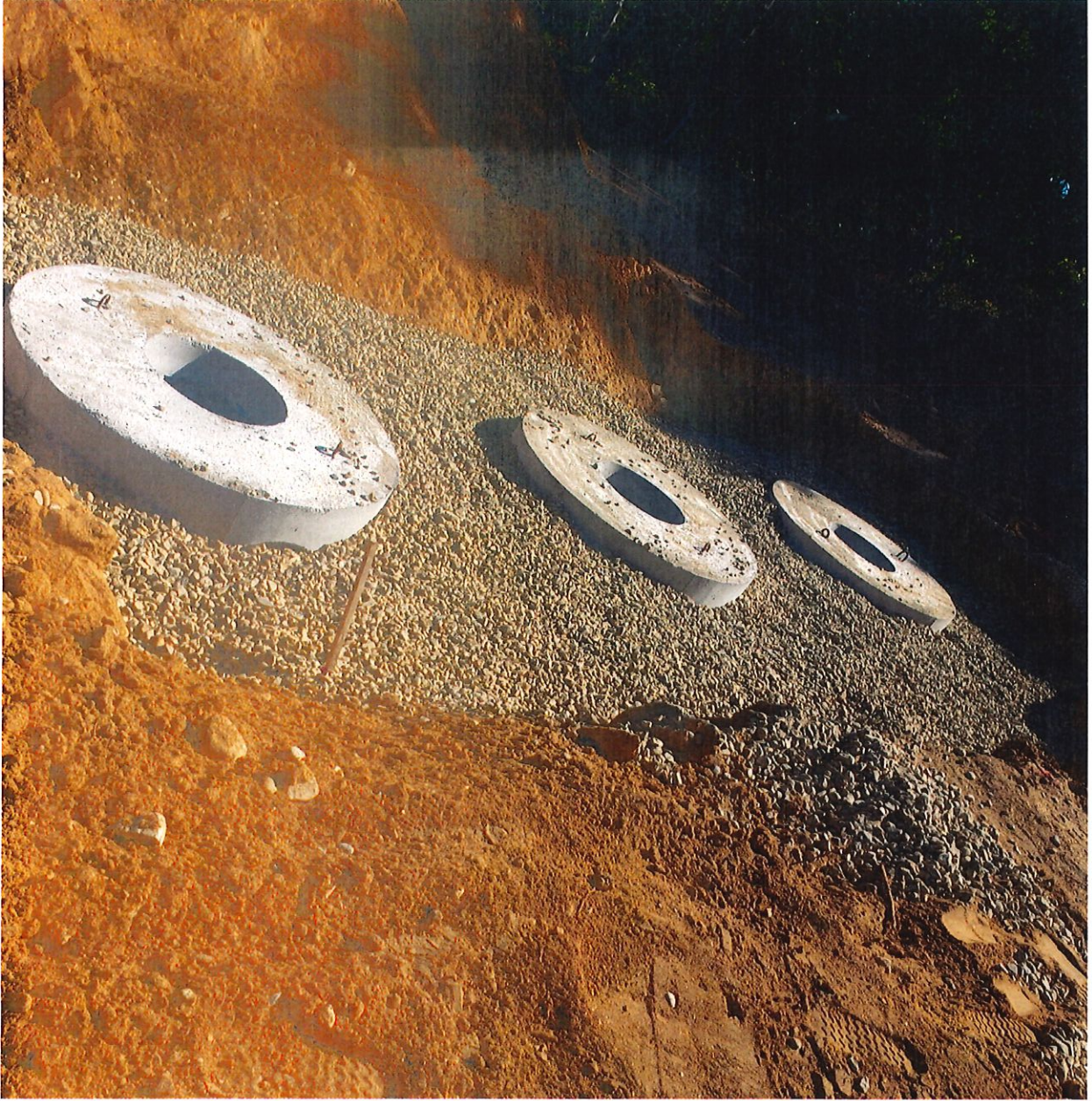

Inspection Date 10/20/2021

Drainage Area 2

Infiltration Basins



Inspection Date 10/20/2021

Drainage Area 3

Infiltration Basins



Inspection Date 10/20/2021

Drainage Area 4

Infiltration Basins



Inspection Date: 10/20/2021
n 2+50

Drainage Area 5

Infiltration Basins



Inspection Date 10/20/2021

Drainage Area 6

Infiltration Basins



Inspection Date 10/20/2021

Drainage Area 7

Infiltration Basins