

Project:  
**PROPOSED MODIFICATIONS  
 AT 721 MAIN STREET,  
 HARWICH, MA**

Prepared For:  
 721 MAIN STREET, LLC  
 721 MAIN STREET,  
 HARWICH, MA

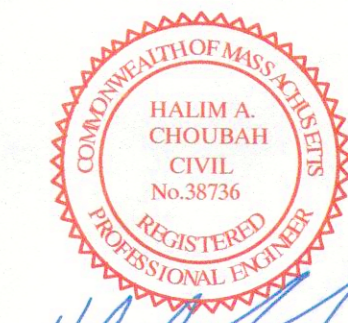

**HISTORICAL  
 COMMISSION SET**

Issue Date: 03/07/2022

Revisions		
No.	Date	Description
1	10/14/2022	Replaced One Window with One Emergency Egress Door in Each Residential Unit

Project Number: 21-611

Scale: AS SHOWN

Designed By: CMS

Drawn By: CMS      Checked By: HC

Sheet Title:

**PROPOSED FLOOR LAYOUT  
 & RIGHT SIDE SITE PROFILE**

Sheet Number: 5 OF 7

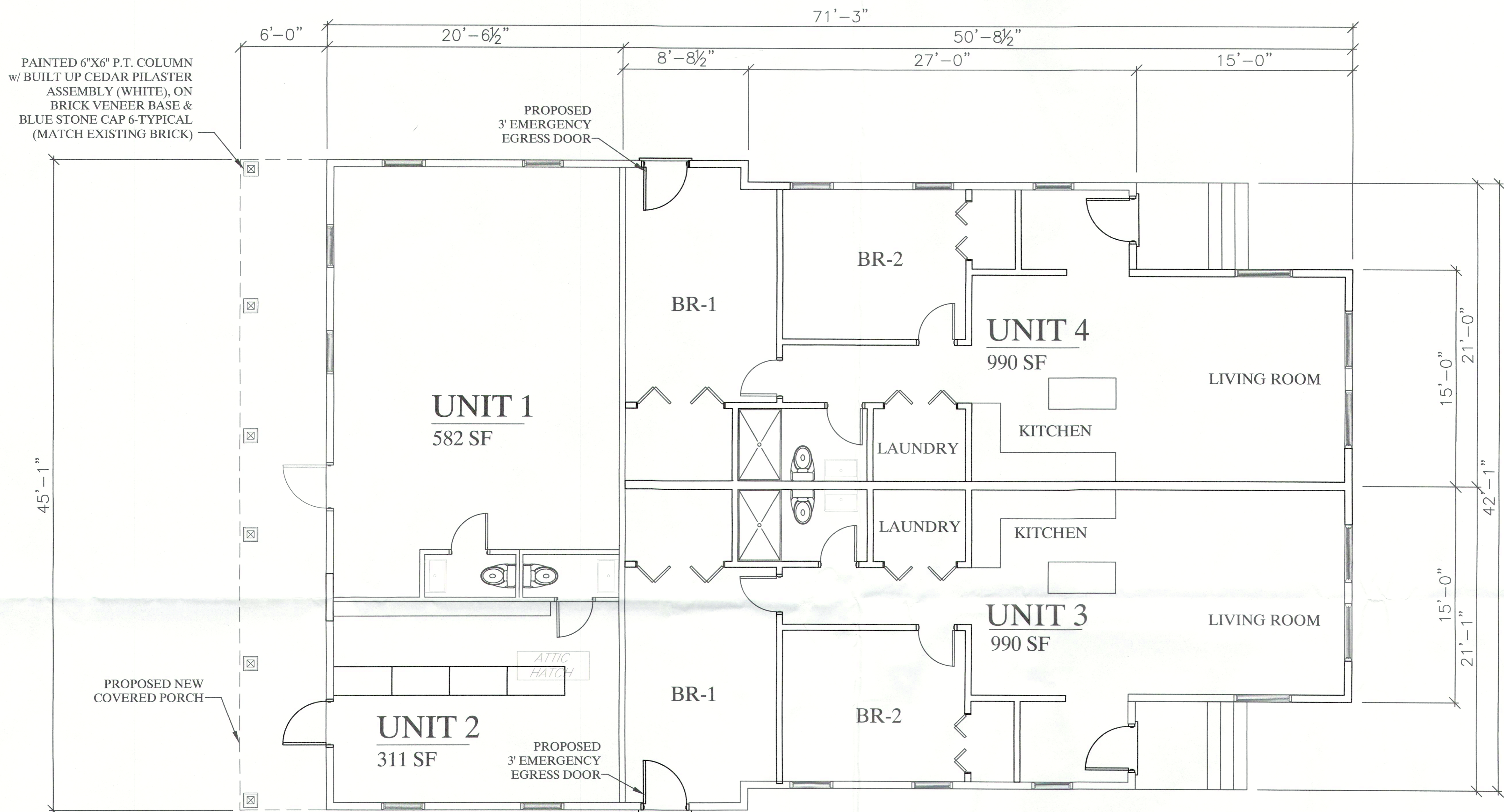

**PROPOSED RIGHT SIDE SITE PROFILE**  
 NOT TO SCALE

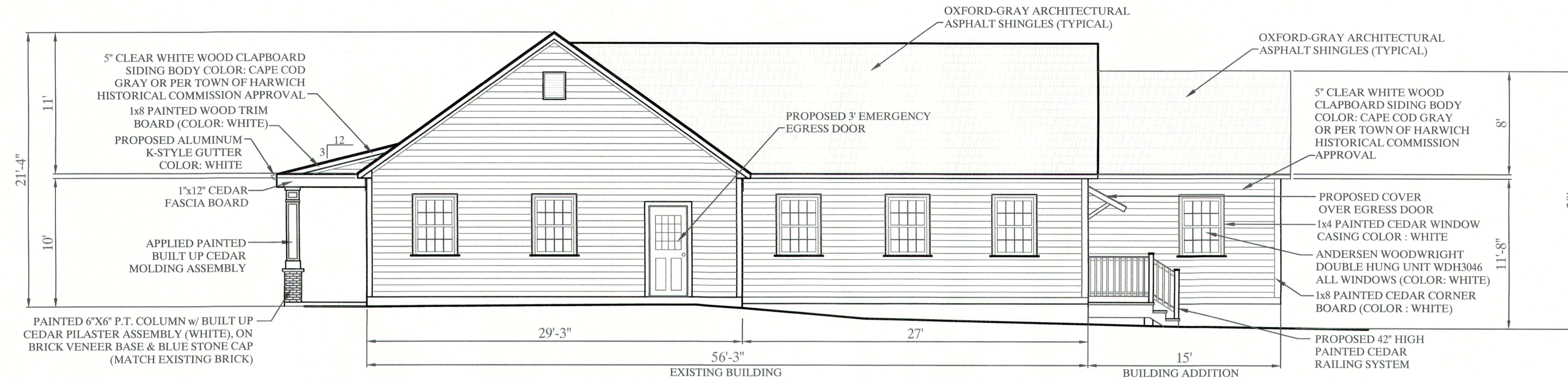

**PROPOSED RIGHT SIDE ELEVATION**  
SCALE: 3/16"=1'-0"

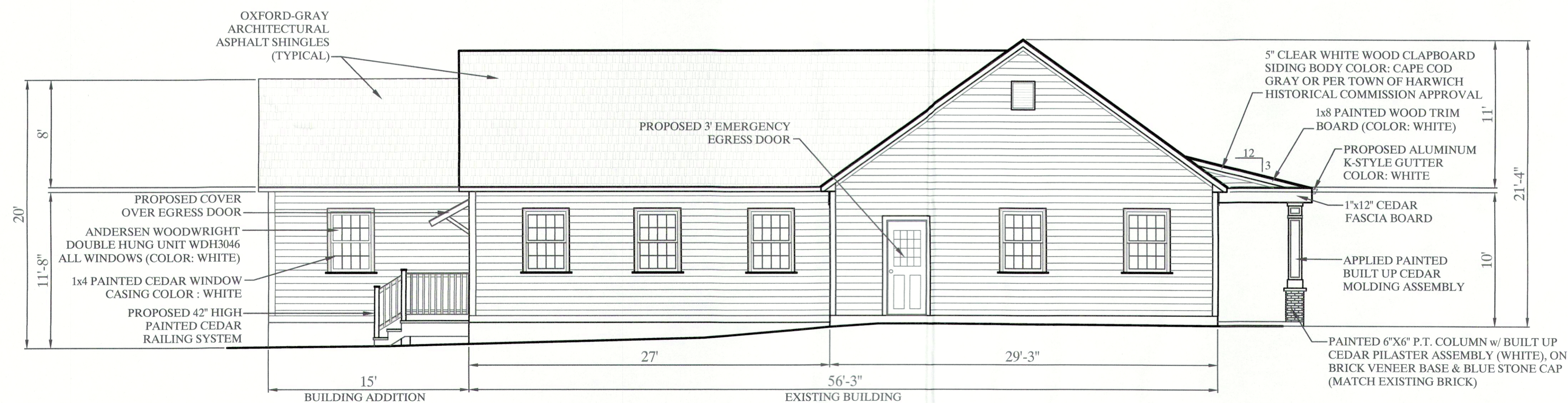
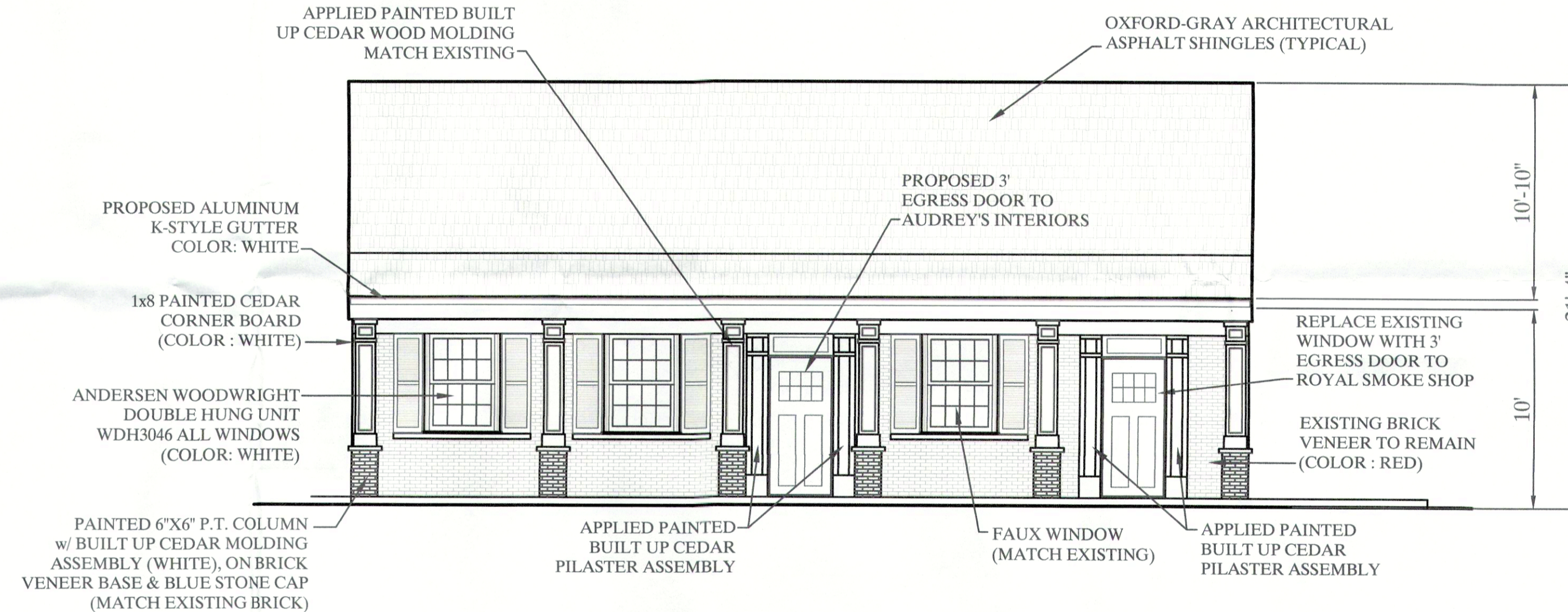
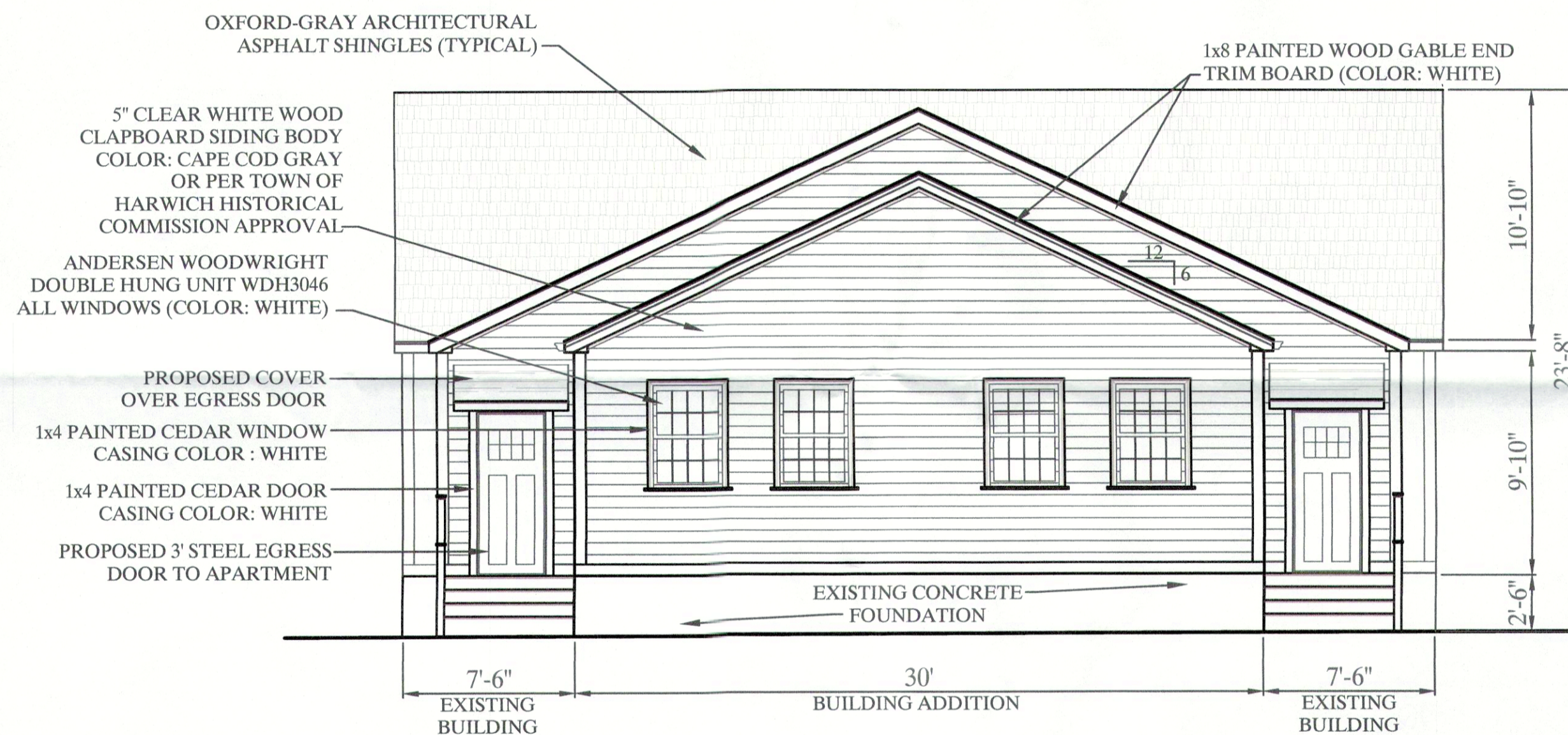

**PROPOSED LEFT SIDE ELEVATION**  
SCALE: 3/16"=1'-0"

CHOUBAH ENGINEERING GROUP, P.C.  
**CEG**  
CONSULTING PROFESSIONAL ENGINEERS

112 STATE ROAD (ROUTE 6),  
No. DARTMOUTH, MA 02747

TEL: (508) 858-5040 FAX: (508) 858-5041  
www.choubahgroup.com

Project:  
**PROPOSED MODIFICATIONS  
AT 721 MAIN STREET,  
HARWICH, MA**

Prepared For:  
**721 MAIN STREET, LLC  
721 MAIN STREET,  
HARWICH, MA**

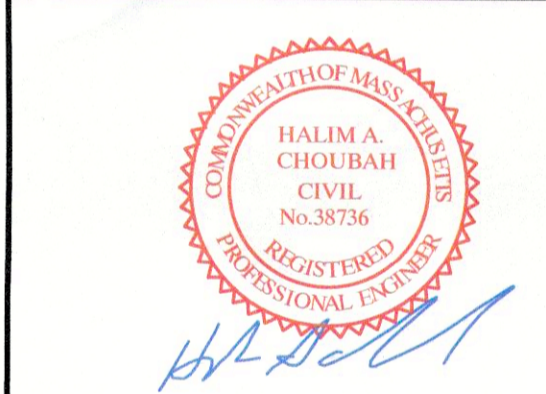

**HISTORICAL  
COMMISSION SET**

Issue Date: 03/07/2022

Revisions		
No.	Date	Description
1	10/14/2022	Replaced One Window with One Emergency Egress Door in Each Residential Unit

Project Number: 21-611

Scale: AS SHOWN

Designed By: CMS

Drawn By: CMS      Checked By: HC

Sheet Title:

PROPOSED BUILDING ELEVATIONS

Sheet Number: 6 OF 7