

TOWN OF HARWICH HISTORIC DISTRICT AND HISTORICAL COMMISSION



Please submit this application to: Town of Harwich Building Department
732 Main Street, Harwich, MA 02645
Telephone: (508) 430-7506 Fax: (508) 430-4703

RECEIVED

FEB 08 2023

Pursuant to the Historic Districts Act MGL, Chapter 40C, no exterior feature of a structure or building may be altered, and no structure or building may be erected in the Historic District unless the Commission shall have first issued the Certificate.

Application and Certificate Form for property located at:

328 Bank St Harwich

Street Number, Street Name, Village

41-N4-0

MR-L

Assessor's Map and Parcel #

Zoning District(s)

2023 FEB - 8 PM 2:28

RECEIVED
TOWN CLERK
HARWICH MA

SECTION I: Applicant Information (Note: A non-owner may apply, however written authorization of the owner is required at the time of submittal of this Application) Please print.

Legal Owner Royal Apartments LLC Telephone 774-255-1709

Mailing Address 8 Alton Place Brookline, MA 02446 Email Address mark@longfellowdb.com

Owner Authorization Signature: _____

Applicant (if different) James Bustamante Telephone 781-718-8580

Mailing Address (if different) 367 Main St Falmouth, MA 02540 Email Address james@longfellowdb.com

SECTION II: Please indicate below which Certificate(s) is requested:

- A. Certificate of Appropriateness:** Required for additions, new construction, or alteration of a building or structure visible from a public space; any addition to, or removal of features from a structure; any removal or demolition of a building or structure, or component/appurtenance or feature thereof (e.g. change in design, arrangement, texture, color or materials and for new construction/addition the appropriateness of size and shape of structure in relation to the land and other structures in the vicinity).
- B. Certificate of Hardship:** Applicable in those instances where a Certificate of Appropriateness is inappropriate and such denial will involve substantial hardship to the Applicant. A Certificate of Hardship will not be granted where an approval constitutes a detriment to the public welfare, or derogates from the intent and purpose of the Historic District Act. The Commission cannot grant a Certificate of Hardship for a self-imposed hardship (e.g., owner-incurred costs to correct inappropriate or un-permitted alterations.)
- C. Certificate of Non-Applicability:** A way to acknowledge that a Certificate of Appropriateness is not required. This Certificate, along with photographs submitted as directed in Section IV, protects the Applicant against Commission enforcement actions for unauthorized work performed when undertaken as follows:
 - a. Additions, alterations or new construction not visible from a public space.
 - b. Ordinary maintenance, repairs or replacement of architectural features that are damaged or worn; provided the work does not involve a change in materials, color or outward appearances.

SECTION III: (Please specify all structures or features that will be affected)

<input checked="" type="checkbox"/> Architectural Trim or Siding	<input type="checkbox"/> Lights	<input type="checkbox"/> Satellite Dish/Antennae
<input type="checkbox"/> Barrier Free Access	<input type="checkbox"/> Masonry	<input type="checkbox"/> Signs
<input checked="" type="checkbox"/> Door(s), Doorway	<input checked="" type="checkbox"/> Paint Color	<input type="checkbox"/> Skylight
<input type="checkbox"/> Fence, Gate	<input type="checkbox"/> Parking/Walkways	<input type="checkbox"/> Utilities/Equipment
<input type="checkbox"/> Foundation(s)	<input checked="" type="checkbox"/> Porch, Deck	<input checked="" type="checkbox"/> Window(s)
<input checked="" type="checkbox"/> Gutters, Downspouts	<input checked="" type="checkbox"/> Roof	<input type="checkbox"/> Landscaping and Features
<input type="checkbox"/> House Numbering	<input type="checkbox"/> Other* _____	

**Please specify structures/feature not listed i.e. dormers, accessory structure, retaining wall, etc.*

SECTION IV: FILING REQUIREMENTS (must be included all applications)

1. One Certified Abutter List – available from the Assessor’s Office for a fee
2. One (1) original application and 10 copies.
3. 11 copies of Photographs of sufficient number and quality to adequately document existing conditions.
4. A separate list of affected features (See Section III), specifying materials, colors, dimensions for each principal feature that will be affected.
5. Paint samples, as applicable.

Additional requirements for Certificate of Appropriateness and Certificate of Hardship for building construction, additions or alterations excluding all roof resurfacing or siding projects:

6. Architectural elevation plans for building construction projects, prepared and stamped by a Massachusetts Licensed Architect.*
7. Site/plot plan providing location of existing and proposed structure(s), driveways, parking, and all other significant features, including all set-backs to property lines prepared and stamped by a Massachusetts Registered Land Surveyor.*

*Please note that scaled drawings *may* be submitted for fences, garden sheds and signs.

By signing this Application the Applicant acknowledges that the Commission may deem “incomplete” an Application that fails to provide specified Attachments, or deem “incomplete” an Application where one or more specified Attachments, as submitted, does not provide sufficient information, and upon which the Commission may, in its discretion, rely to make an informed determination.

Applicant Signature  Date 2/7/2023

<u>For Committee and Staff Only</u>			
Date(s) of Hearing or Determination: _____			
Approved	Denied	Continued	Withdrawn without Prejudice
Comments/Conditions: _____			

Board Chair Signature		Date	

328 Bank St

List of Affected Features

Historic application for Certificate of Non-Applicability

1. **Architectural Trim or Siding** – Replace existing rotted trim and replace in kind with pine trim boards. Replace and patch (as needed) Cedar clapboard siding (front of building) and cedar shingle siding (sides and rear).
2. **Doors** – Replace exterior doors in kind.
(fiberglass/wood)
3. **Gutters** – Replace existing aluminum gutters as needed in kind
4. **Paint Color** – Color match existing yellow paint and paint front of main building and accessory building
5. **Porch/Decking** – Replace decking and railings with PT lumber in kind.
6. **Roof** – Replace entire roof with asphalt roof shingles in kind.
7. **Windows** – Replace windows in main building with Anderson 400 Series. No size changes. No grill pattern changes. No type changes.

Key: 7871

Town of HARWICH - Fiscal Year 2024 Preliminary

2/9/2023 9:41 am SEQ # 1

CLASS	CLASS%	DESCRIPTION	BN ID	BN	CARD			
0130	90	MULTI-USE RES		1	1 of 2			
PMT NO	PMT DT	TY	DESC	AMOUNT	INSP	BY	1st	%
937	07/21/2018	56	CYCL-NO GR	10,222,2018	PJK		100	100
308	01/12/2017	53	ALTER-NO GR	10,222,2018	PJK		100	100
362	10/31/2012	53	ALTER-NO GR	8,000	DS		100	100
71	05/23/2012	53	ALTER-NO GR	10,500	DS		100	100
	02/22/2010	53	ALTER-NO GR	3,890	MO		100	100

CD	T	AC/SF/JUN	Ngh	Inf1	Inf2	SAF	Topo	Lpi	VC	CREDIT AMT	ADJ VALUE
103	S	82,443	C4	1.00	1.00	1.00	1.00	1.00	1.00	525,020	

ASSESSED	CURRENT	PREVIOUS
LAND	525,000	525,000
BUILDING	661,000	661,000
DETACHED	46,200	46,200
OTHER	311,300	311,300
TOTAL	1,543,500	1,543,500

TY	QUAL	COND	DIM/NOTE	YB	UNITS	ADJ PRICE	RCNLD
SN2	A	1.00	A 0.75		8	76.90	500
SPV	A	1.00	A 0.75		720	24.80	13,400
APV	A	1.00	A 0.75		15,000	1.20	13,500
SV	A	1.00	A 0.75	GEN	10,000	2.50	18,800

FRNT	ZONING	FRNT	0
	N		
	O		
	T		
	E		

MEASURE	5/3/2010	MO
LIST	9/2/2004	MO
REVIEW	5/20/2019	MR

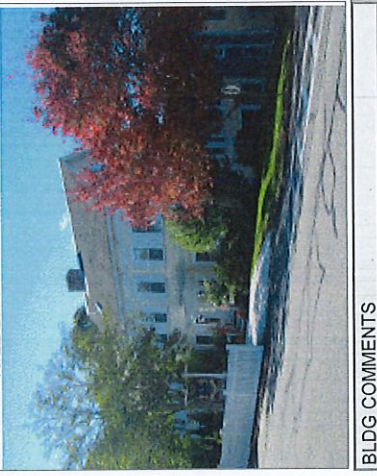

BLDG COMMENTS
THE ROYAL AT HARWICH VILLAGE.
an assisted living community.

PHOTO	10/22/2018

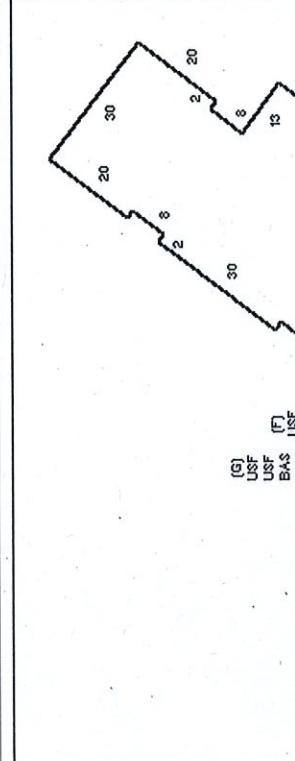

S	B	A	T	DESCRIPTION	UNITS	YB	ADJ PRICE	RCN
+	BMU	N	BSMT UNF	6,794	1900	78.35	527,609	
+	USF	L	UP-STRY FIN	6,687	1900	224.12	1,498,675	
+	BAS	L	BASE AREA	1,089		224.12	1,543,498	
+	C	ATF	N ATTIC FINISHED			66.81	73,424	
D	EPA	N	ENCL PORCH	18	2005	128.78	2,318	
+	USF	L	UP-STRY FIN	1,170	2005	224.12	262,218	
+	G	BAS	L BASE AREA	110	2005	224.12	24,653	
+	W	WDK	N WOOD DECK	401	2005	58.61	23,503	
+	BAS	L	BASE AREA	309	2005	224.12	69,252	
+	BAS	L	BASE AREA	76	1900	224.12	17,033	
K	BAS	N	BSMT FIN-ADD	400		78.35	31,340	
ELP	O	PASSGR. ELEV.		1		54,257.00	54,257	
F11	O	FPL 1S 10P		1		3,488.00	3,488	

TOTAL RCN	4,131,268
CONDITION ELEM	CD
EXTERIOR	
INTERIOR	
EFF. YR/AGE	1987 / 34
COND	54 54 %
FUNC	0
ECON	30 Vacancy
DEPR	84 % GD 16
RCNLD	\$661,000

Key: 7871

Town of HARWICH - Fiscal Year 2024 Preliminary

2/9/2023 9:41 am SEQ # 2

CURRENT OWNER		PARCEL ID		LOCATION	
THE ROYAL APARTMENTS LLC		41-N4-0		328 BANK ST	
8 ALTON PL UNIT 5		TRANSFER HISTORY		DOS T SALE PRICE BK-PG (Cert)	
BROOKLINE, MA 02446					

CD	T	AC/SF/UN	Ngh	Inf1	Inf2	ADJ BASE	SAF	Topo	Lpi	VC	CREDIT AMT	ADJ VALUE

TOTAL	ZONING	FRONT	ASSESSED	CURRENT	PREVIOUS
Ngh	N		LAND	311,300	
Inf1	O		BUILDING		
Inf2	T		DETACHED		
	E		OTHER		
			TOTAL		

TY	QUAL	COND	DIM/NOTE	YB	UNITS	ADJ PRICE	RCNLD

BUILDING	CD	ADJ	DESC	MEASURE	MO
MODEL	5		CIM	5/3/2010	MO
STYLE	78	3.67	NURSING HOME [100%]	9/2/2004	MO
QUALITY	A	1.00	AVERAGE [100%]	11/28/2007	DS
FRAME	1	0.99	WOOD FRAME [100%]		

YEAR BLT	1985	SIZE ADJ	1.450
NET AREA	1,118	DETAIL ADJ	3.648
SNLA(RCN)	6679	OVERALL	1,000
CAPACITY	UNITS	ADJ	
STORIES	1		
% HEATED	100		
% A/C	0		
% SPRINKLERS	0		

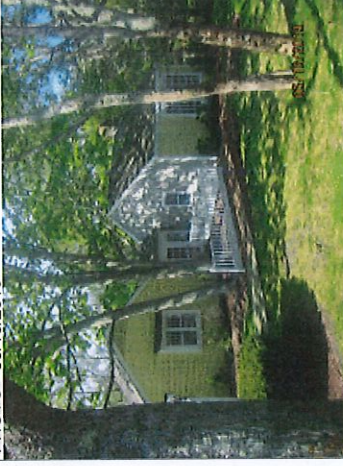
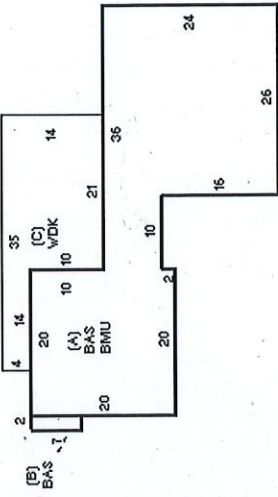

PHOTO 05/16/2019
Senior day center

S	BAT	T	DESCRIPTION	UNITS	YB	ADJ PRICE	RCN
A	BMU	N	BSMT UNF	1,104		136.47	150,666
+	BAS	L	BASE AREA	1,118	1985	390.37	436,436
C	WDK	N	WOOD DECK	350		102.09	35,731
	BMF	N	BSMT FIN-ADD	1,000		136.47	136,472

ELEMENT	CD	DESCRIPTION	ADJ
FOUNDATION	4	BSMT WALL	1.00
EXTERIOR WALL	1	WOOD SHINGLES	1.00
ROOF STRUCTURE	1	GABLE	1.00
ROOF COVER	1	ASPH/COMP SHIN	1.00
FLOORING	3	WW/ CARPET	1.00
INT FINISH	2	DRYWALL	1.02
H.V.A.C.	2	HOT WATER	1.02
FUEL SOURCE	2	GAS	1.00

TOTAL RCN	759,304	
CONDITION	ELEM	CD
EXTERIOR		
INTERIOR		
EFF. YR/AGE	1987 / 34	
COND	54	54 %
FUNC	0	
ECON	5	Vacancy
DEPR	59	% GD
RCNLD		\$311,300

LEGALL

LAND

DETACHED

BUILDING

LAND

INDEX



TOWN OF HARWICH, MA
 BOARD OF ASSESSORS
 732 Main Street, Harwich, MA 02645

Abutters List Within 50 feet of Parcel 41/N4/0

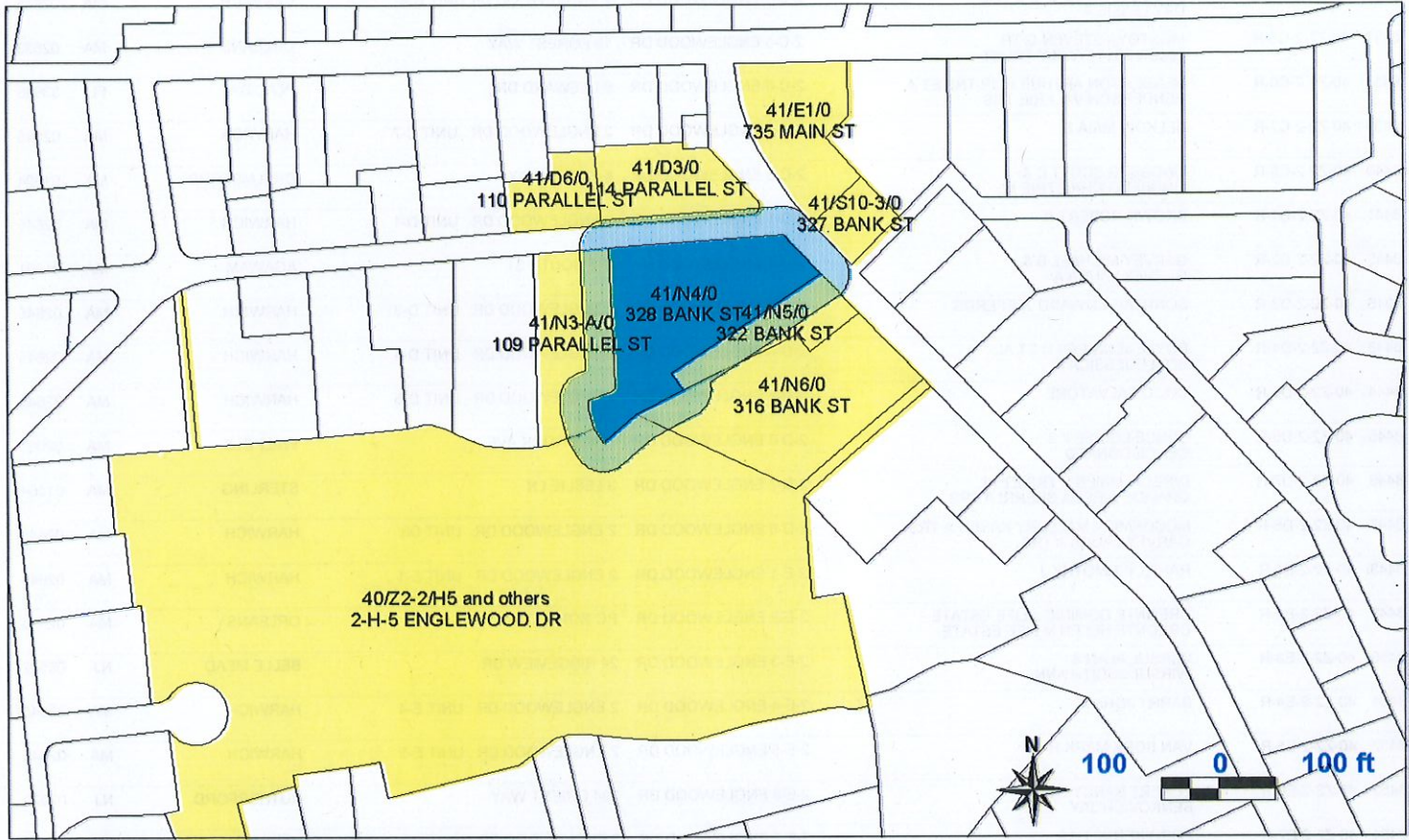

Key	Parcel ID	Owner	Location	Mailing Street	Mailing City	ST	ZipCd/Country
20684	40-Z2-2-0-E	COUNTRY MEADOW CONDOMINIUM TRU C/O COUNTRY MEADOW CONDO ASSOC	2 ENGLEWOOD DR	PO BOX 1534	HARWICH	MA	02645
8405	40-Z2-2-A1-R	KEANE KATHY	2-A-1 ENGLEWOOD DR	2 ENGLEWOOD DR UNIT A-1	HARWICH	MA	02645
8406	40-Z2-2-A2-R	LANE DANIEL	2-A-2 ENGLEWOOD DR	2 ENGLEWOOD DR UNIT A-2	HARWICH	MA	02645
8407	40-Z2-2-A3-R	COLE BARBARA K	2-A-3 ENGLEWOOD DR	2 ENGLEWOOD DR UNIT A-3	HARWICH	MA	02645
8408	40-Z2-2-A4-R	KAUFMAN SCOTT K ET AL KAUFMAN SUSAN	2-A-4 ENGLEWOOD DR	2 ENGLEWOOD DR UNIT A-4	HARWICH	MA	02645
8409	40-Z2-2-A5-R	HEATER NANCY & HEATER WILBUR G	2-A-5 ENGLEWOOD DR	2 ENGLEWOOD DR UNIT A-5	HARWICH	MA	02645
8410	40-Z2-2-A6-R	WILKES CHELSEA K	2-A-6 ENGLEWOOD DR	2 ENGLEWOOD DR UNIT A-6	HARWICH	MA	02645
8411	40-Z2-2-A7-R	NAHON ALBERT	2-A-7 ENGLEWOOD DR	C/O MARCO BOER 33 ELM ST	HINGHAM	MA	02043
8412	40-Z2-2-A8-R	RAVIZZA VIRGINIA	2-A-8 ENGLEWOOD DR	2 ENGLEWOOD DR UNIT A-8	HARWICH	MA	02645
8413	40-Z2-2-B1-R	HYDE JAMES D & HYDE ELLEN J	2-B-1 ENGLEWOOD DR	2 ENGLEWOOD DR UNIT B-1	HARWICH	MA	02645
8414	40-Z2-2-B2-R	MENDIBLE REBECCA JOSEPHINE	2-B-2 ENGLEWOOD DR	2 ENGLEWOOD DR UNIT B2	HARWICH	MA	02645
8415	40-Z2-2-B3-R	MURPHY KENNETH L	2-B-3 ENGLEWOOD DR	17 ARGYLE WAY NORTH	HARWICH	MA	02645
8416	40-Z2-2-B4-R	WHALEN MICHAEL A	2-B-4 ENGLEWOOD DR	215 PADDOCKS PATH	DENNIS	MA	02638
8417	40-Z2-2-B5-R	BROUGH PAUL & BROUGH MARY	2-B-5 ENGLEWOOD DR	159 CLOVER HILL ST	MARLBOROUGH	MA	01752
8418	40-Z2-2-B6-R	CATALANO ANNE M	2-B-6 ENGLEWOOD DR	2 ENGLEWOOD DR UNIT B6	HARWICH	MA	02645

Key	Parcel ID	Owner	Location	Mailing Street	Mailing City	ST	ZipCd/Country
8419	40-Z2-2-B7-R	ADAMS LYNN H	2-B-7 ENGLEWOOD DR	2 ENGLEWOOD DR UNIT B-7	HARWICH	MA	02645
8420	40-Z2-2-B8-R	WRAGG STEPHEN C & WRAGG JANICE M	2-B-8 ENGLEWOOD DR	2 ENGLEWOOD DR UNIT B-8	HARWICH	MA	02645
8421	40-Z2-2-C1-R	LAUZON FRANCIS N	2-C-1 ENGLEWOOD DR	2 ENGLEWOOD DR UNIT C-1	HARWICH PORT	MA	02646
8422	40-Z2-2-C2-R	UGLIETTO DOMINIC & MURRAY TARA E	2-C-2 ENGLEWOOD DR	175 NORTH AVE UNIT 217	LAKEFIELD	MA	01880
8423	40-Z2-2-C3-R	TRINQUE EDWARD F & TRINQUE ROSE M	2-C-3 ENGLEWOOD DR	2 ENGLEWOOD DR UNIT C-3	HARWICH	MA	02645
8424	40-Z2-2-C4-R	NESNOW LINDSAY G ET AL DAY LESLIE A	2-C-4 ENGLEWOOD DR	2 ENGLEWOOD DR UNIT C-4	HARWICH	MA	02645
8437	40-Z2-2-C5-R	MONTOYA STEVEN G TR LIMON 2014 FAMILY TRUST	2-C-5 ENGLEWOOD DR	13 FOREST WAY	ORLEANS	MA	02653
8438	40-Z2-2-C6-R	HENDERSON ARTHUR R JR TRS ET A HENDERSON VALERIE TRS	2-C-6 ENGLEWOOD DR	9 LEEWARD DR	PLACIDA	FL	33946
8439	40-Z2-2-C7-R	SELKOW MAIA S	2-C-7 ENGLEWOOD DR	2 ENGLEWOOD DR UNIT C-7	HARWICH	MA	02645
8440	40-Z2-2-C8-R	LINDBERG SCOTT C & LINDBERG CHRISTINE M	2-C-8 ENGLEWOOD DR	4 EVANS WAY	CHELMSFORD	MA	01824
8441	40-Z2-2-D1-R	BROWN ROBERT A	2-D-1 ENGLEWOOD DR	2 ENGLEWOOD DR UNIT D-1	HARWICH	MA	02645
8442	40-Z2-2-D2-R	GARVEY MICHAEL B & GARVEY LAURA A	2-D-2 ENGLEWOOD DR	315 SOUTH ST	AGAWAM	MA	01001
8316	40-Z2-2-D3-R	SONNTAG EDWARD JEFFERDS	2-D-3 ENGLEWOOD DR	2 ENGLEWOOD DR UNIT D-3	HARWICH	MA	02645
8443	40-Z2-2-D4-R	BOYLE JENNIFER H ET AL BOYLE JESSICA A	2-D-4 ENGLEWOOD DR	2 ENGLEWOOD DR UNIT D-4	HARWICH	MA	02645
8444	40-Z2-2-D5-R	COCO SALVATORE	2-D-5 ENGLEWOOD DR	2 ENGLEWOOD DR UNIT D-5	HARWICH	MA	02645
8445	40-Z2-2-D6-R	CENCE LOUISE F & CENCE DONATO	2-D-6 ENGLEWOOD DR	9 MILBROOK AVE	WALPOLE	MA	02081
8446	40-Z2-2-D7-R	DIREDA JAMES S TRS ET AL GRNADE DIREDA SHERRI A TRS	2-D-7 ENGLEWOOD DR	3 LESLIE LN	STERLING	MA	01564
8447	40-Z2-2-D8-R	MCCORMICK MALLORY KAREN A TRS GARVEY LAURA A TRS	2-D-8 ENGLEWOOD DR	2 ENGLEWOOD DR UNIT D8	HARWICH	MA	02645
8448	40-Z2-2-E1-R	RAHILLY TIMOTHY J	2-E-1 ENGLEWOOD DR	2 ENGLEWOOD DR UNIT E-1	HARWICH	MA	02645
8449	40-Z2-2-E2-R	CREONTE DOMINIC J LIFE ESTATE CREONTE HELEN M LIFE ESTATE	2-E-2 ENGLEWOOD DR	PO BOX 2374	ORLEANS	MA	02653
8450	40-Z2-2-E3-R	WIRSUL ALAN & WIRSUL JUDITH ANN	2-E-3 ENGLEWOOD DR	24 RIDGEVIEW DR	BELLE MEAD	NJ	08502
8451	40-Z2-2-E4-R	BARRY JOHN H	2-E-4 ENGLEWOOD DR	2 ENGLEWOOD DR UNIT E-4	HARWICH	MA	02645
8452	40-Z2-2-E5-R	VAN BORK MARK H	2-E-5 ENGLEWOOD DR	2 ENGLEWOOD DR UNIT E-5	HARWICH	MA	02645
8453	40-Z2-2-E6-R	ECKERT NANCY L & BENKOVICH JAY	2-E-6 ENGLEWOOD DR	294 ORIENT WAY	RUTHERFORD	NJ	07070
8454	40-Z2-2-E7-R	FORD KENNETH & TEXEIRA DOS SANTOS ELIENE	2-E-7 ENGLEWOOD DR	2 ENGLEWOOD DR UNIT E-7	HARWICH	MA	02645
8455	40-Z2-2-E8-R	JOHNSON LINDA TR LINDA JOHNSON REVOCABLE TRUST	2-E-8 ENGLEWOOD DR	2 ENGLEWOOD DR UNIT 8	HARWICH	MA	02645
8456	40-Z2-2-F1-R	CARLANDER TIMOTHY RYAN & CARLANDER ALICIA KATELYNN	2-F-1 ENGLEWOOD DR	2 ENGLEWOOD DR UNIT F-1	HARWICH	MA	02645
8457	40-Z2-2-F2-R	DANIELS TATIANA MOUNA LIFE EST	2-F-2 ENGLEWOOD DR	2 ENGLEWOOD DR UNIT F2	HARWICH	MA	02645
8458	40-Z2-2-F3-R	TUTTLE JOAN E ET ALS TUTTLE SUSAN A, ROY RICHARD J	2-F-3 ENGLEWOOD DR	28 RIVERSIDE WAY	W DENNIS	MA	02670
8459	40-Z2-2-F4-R	STARNER-TATE GLENN L & STARNER-TATE PAUL R	2-F-4 ENGLEWOOD DR	2 ENGLEWOOD DR UNIT F-4	HARWICH	MA	02645
8460	40-Z2-2-F5-R	MESSER ANN	2-F-5 ENGLEWOOD DR	2 ENGLEWOOD DR UNIT F-5	HARWICH	MA	02645
8461	40-Z2-2-F6-R	ABORN RUSSELL G & ABORN MEGAN	2-F-6 ENGLEWOOD DR	21 SHEFFIELD DR	BRAINTREE	MA	02184
8462	40-Z2-2-F7-R	FRANKLIN WILLIAM B & FRANKLIN TERRI L	2-F-7 ENGLEWOOD DR	4700 HICKORY SHORES BLVD	GULF BREEZE	FL	32563
8463	40-Z2-2-F8-R	BRUCE STEPHEN & BRUCE ANNA-LISA	2-F-8 ENGLEWOOD DR	110 PRIOR FARM RD	DUXBURY	MA	02332
8464	40-Z2-2-G1-R	DORAZIO ROSE L & DASCOLI JAMES	2-G-1 ENGLEWOOD DR	64 HESPER ST	SAUGUS	MA	01906
8465	40-Z2-2-G2-R	CRANE DONALD & CRANE MARTHA B	2-G-2 ENGLEWOOD DR	9 EDWARDS RD	HARWICH	MA	02645
8466	40-Z2-2-G3-R	CVILIKAS LISA	2-G-3 ENGLEWOOD DR	2 ENGLEWOOD DR UNIT G-3	HARWICH	MA	02645
8467	40-Z2-2-G4-R	KOPSER DIANNE M	2-G-4 ENGLEWOOD DR	2 ENGLEWOOD DR UNIT G-4	HARWICH	MA	02645
8468	40-Z2-2-G5-R	ODONOGHUE RICHARD E ESTATE OF	2-G-5 ENGLEWOOD DR	C/O JANE HAYES 247 LAWS BROOK RD APT 105	CONCORD	MA	01742
8469	40-Z2-2-G6-R	DANILUK LEVINIA CHRISTINE	2-G-6 ENGLEWOOD DR	1096 LONGMEADOW ST	LONGMEADOW	MA	01106
8317	40-Z2-2-G7-R	MALLORY-MCCORMICK KAREN A	2-G-7 ENGLEWOOD DR	2 ENGLEWOOD DR UNIT G7	HARWICH	MA	02645

Key	Parcel ID	Owner	Location	Mailing Street	Mailing City	ST	ZipCd/Country
8318	40-Z2-2-G8-R	DURATE CHERYL L	2-G-8 ENGLEWOOD DR	2 ENGLEWOOD DR UNIT G-8	HARWICH	MA	02645
8470	40-Z2-2-H1-R	GARDELLA THOMAS P GARDELLA ARLENE P	2-H-1 ENGLEWOOD DR	8 LANTERN DR	SEYMOUR	CT	06483
8471	40-Z2-2-H2-R	GARDELLA THOMAS P & GARDELLA ARLENE	2-H-2 ENGLEWOOD DR	8 LANTERN DR	SEYMOUR	CT	06483
8472	40-Z2-2-H3-R	BLUTE EDWARD M & BLUTE MARY LOU	2-H-3 ENGLEWOOD DR	2 ENGLEWOOD DR UNIT H-3	HARWICH	MA	02645
8473	40-Z2-2-H4-R	PRESTON ANDREW M	2-H-4 ENGLEWOOD DR	2 ENGLEWOOD DR UNIT H-4	HARWICH	MA	02645
8319	40-Z2-2-H5-R	COX CHRISTINE	2-H-5 ENGLEWOOD DR	60 OAK HILL ROAD	CHATHAM	MA	02633
8474	40-Z2-2-H6-R	GODDARD LEONARD H & GODDARD HELEN S	2-H-6 ENGLEWOOD DR	8 CANDLEWOOD DR	MADISON	NJ	07940
8475	40-Z2-2-H7-R	JOY RICHARD HENRY & CHISNALL-JOY DIANE	2-H-7 ENGLEWOOD DR	272 QUAKER FARMS RD	OXFORD	CT	06478
8476	40-Z2-2-H8-R	DONALDSON REITA N	2-H-8 ENGLEWOOD DR	2 ENGLEWOOD DR UNIT H-8	HARWICH	MA	02645
16040	40-Z2-2-JL-R	MARQUIS RAYMOND A & MARQUIS ANNE M	2-J-L ENGLEWOOD DR	2 ENGLEWOOD DR UNIT J-L	HARWICH	MA	02645
16039	40-Z2-2-JM-R	DEFRANCESCO JAMES J & DEFRANCESCO LAURIE B	2-J-M ENGLEWOOD DR	23 MARION AVE	HAMDEN	CT	06518
16041	40-Z2-2-JN-R	RAHMBERG RALPH J TRS ET AL RAHMBERG LINDA M TRS	2-J-N ENGLEWOOD DR	3A STRATTON RD	HUDSON	MA	01749
16038	40-Z2-2-JO-R	NEWTON DIANNE M	2-J-O ENGLEWOOD DR	2 ENGLEWOOD DR UNIT I-9	HARWICH	MA	02645
26774	41-D3-0-R	WINSTON PLUNKETT LLC	114 PARALLEL ST	PO BOX 432	HARWICH PORT	MA	02646
9257	41-D6-0-R	TREESE JAMES & TREESE MICHELE	110 PARALLEL ST	110 PARALLEL ST	HARWICH	MA	02645
10690	41-E1-0-E	HARWICH TOWN OF - LIBRARY BROOKS LIBRARY	735 MAIN ST	732 MAIN ST	HARWICH	MA	02645
4280	41-N3-A-0-R	WINSTON GREGORY TR ET AL PLUNKETT DAVID TR	109 PARALLEL ST	PO BOX 432	HARWICH PORT	MA	02646
7871	41-N4-0-R	THE ROYAL APARTMENTS LLC	328 BANK ST	8 ALTON PL UNIT 5	BROOKLINE	MA	02446
4281	41-N5-0-R	VUJOSEVIC VOJIN	322 BANK ST	322 BANK ST	HARWICH	MA	02645
4282	41-N6-0-R	RINKACS JOHN S & RINKACS DIANE L	316 BANK ST	316 BANK ST	HARWICH	MA	02645
4364	41-S10-3-0-R	MONGILLO RAYMOND J & MONGILLO JEANNE M	327 BANK ST	57 NORMAN RD	MELROSE	MA	02176