

Zone:  
MRL-1

References:

- Assr's Map 42  
Pct. E3 (Portion)
- Dd.Bk. 3413, Pg. 254
- Pl.Bk. 211, Pg. 113
- Pl.Bk. 363, Pg. 55
- Pl.Bk. 542, Pg. 26

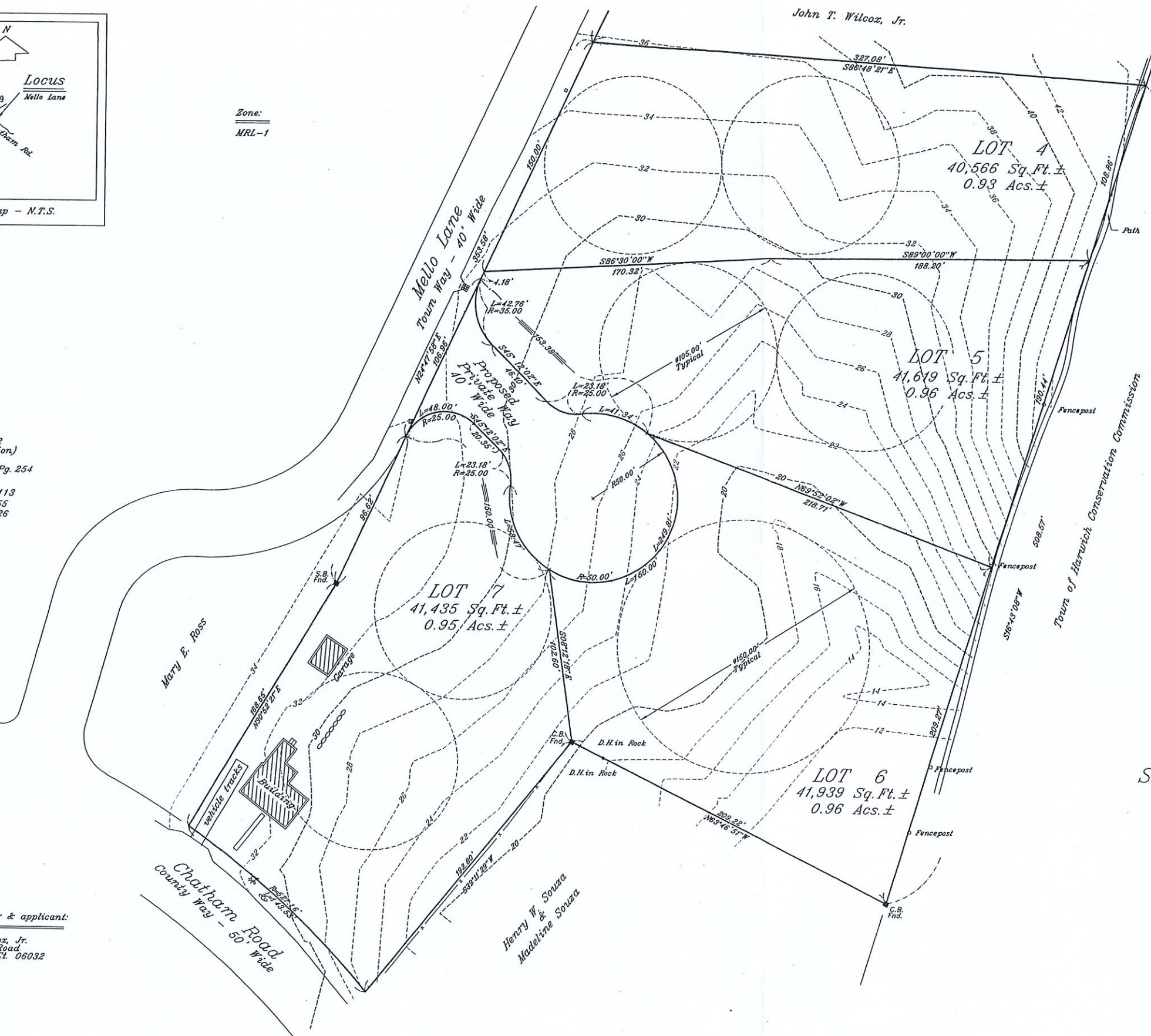

Preliminary Plan  
land in  
Harwich, MA  
Showing a Subdivision of Lot 3  
Plan Book 542 Page 26  
prepared for

John T. Wilcox, Jr.

Scale 1" = 30' July 15, 1998

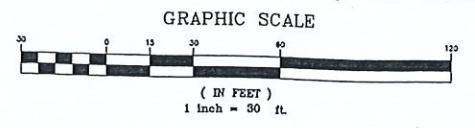

Ryder & Wilcox, Inc. P.E. & P.L.S.  
South Orleans, Ma.

Record owner & applicant:

John T. Wilcox, Jr.  
37 Orchard Road  
Farmington Ct. 06032



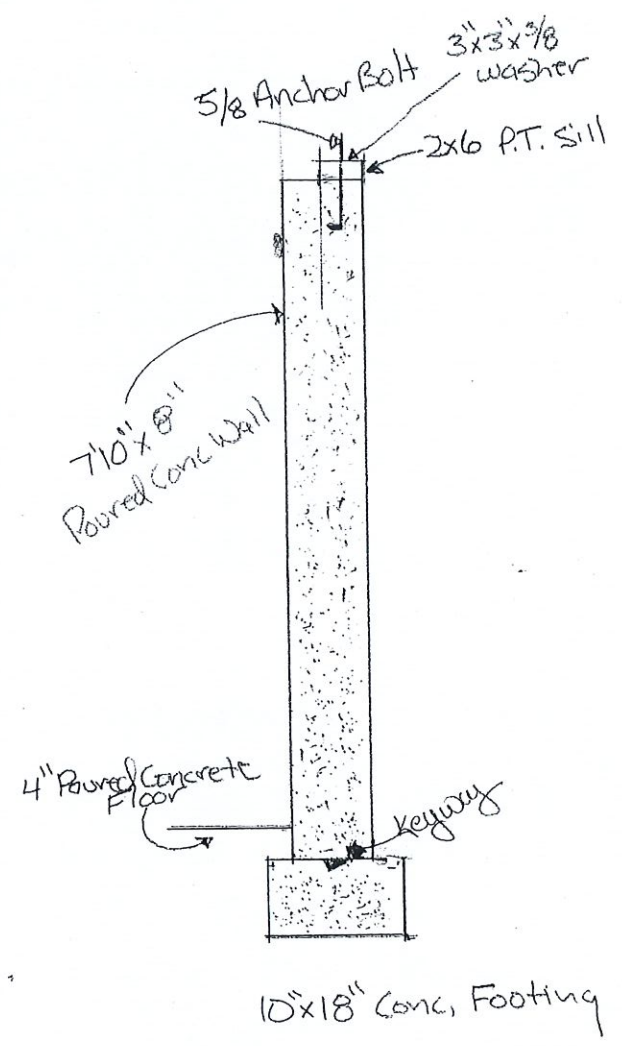
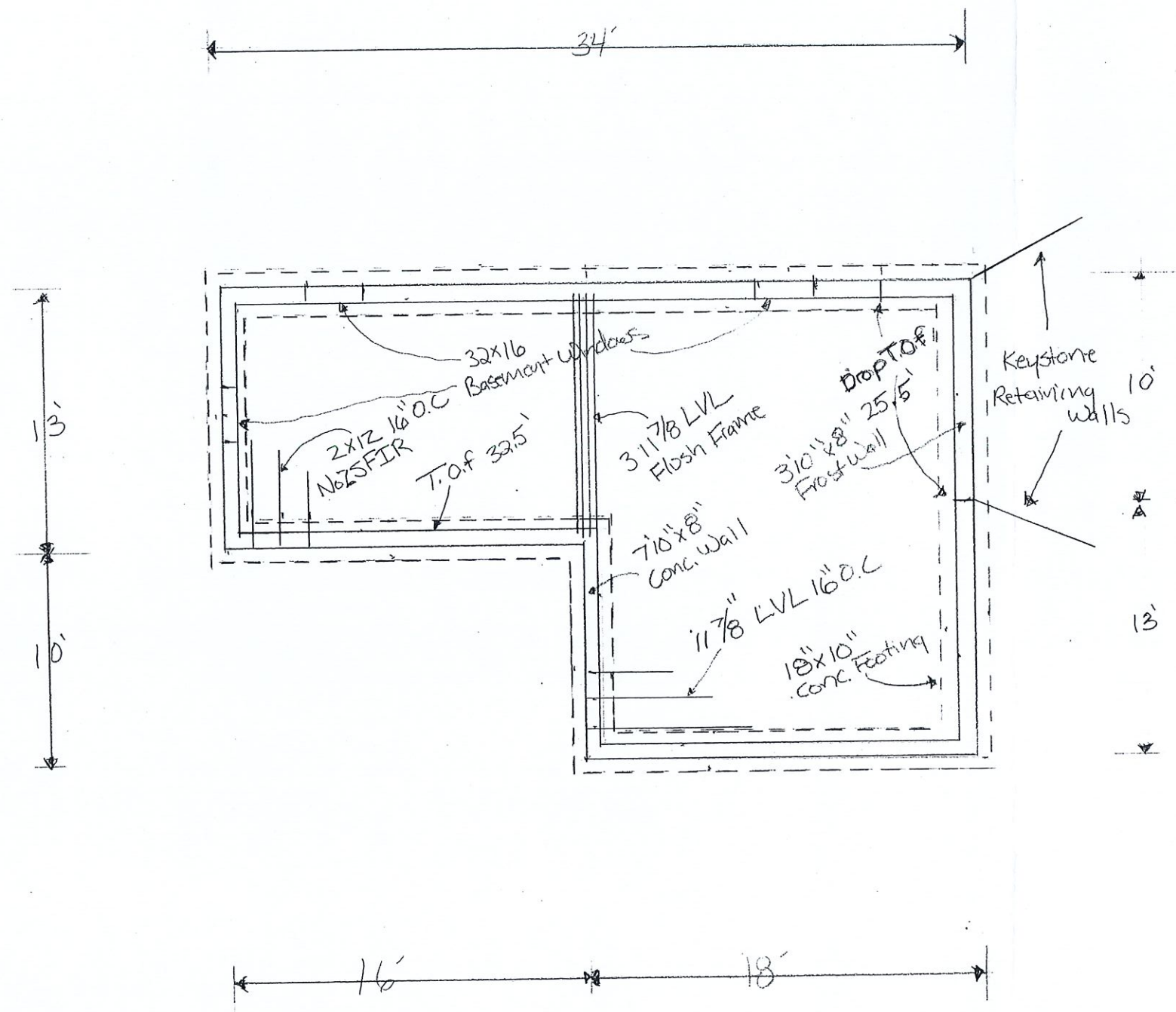

3/4" Scale  
Cross Section

106 Chatham Rd Haverhill, MA		DRAWN BY: <b>SB</b>
SCALE: 1/4"=1'	APPROVED BY:	REVISED:
DATE: 5/10/23	FOUNDATION UNDER EXISTING BUILDING FOUNDATION PLAN	
DRAWING NUMBER: <b>1</b>		