

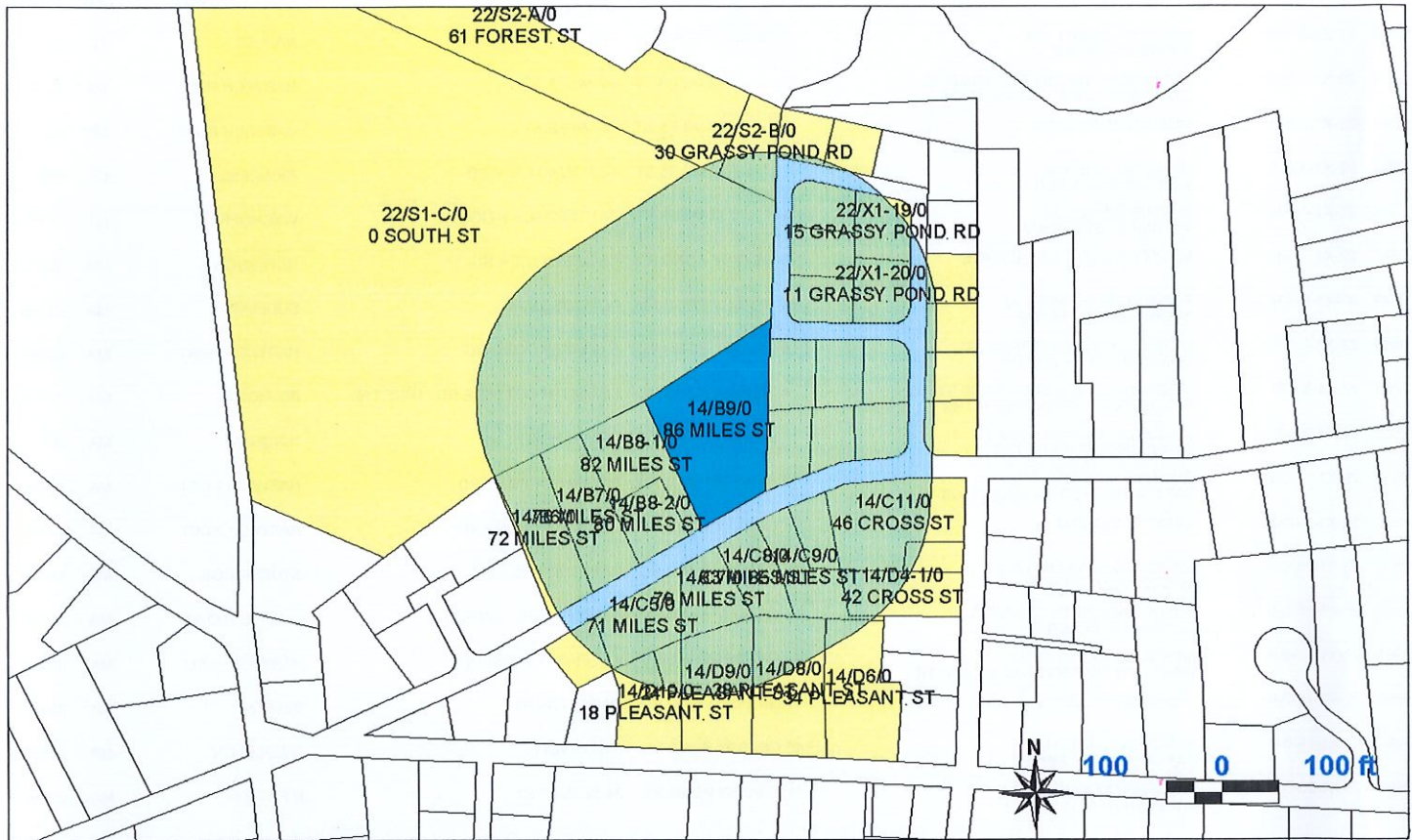

TOWN OF HARWICH, MA  
 BOARD OF ASSESSORS  
 732 Main Street, Harwich, MA 02645

Abutters List Within 300 feet of Parcel 14/B9/0



| Key  | Parcel ID   | Owner  | Location       | Mailing Street     | Mailing City    | ST | ZipCd/Country |
|------|-------------|--|----------------|--------------------|-----------------|----|---------------|
| 8478 | 14-B6-0-R   | DYER BRUCE R &<br>DYER LYNNE                                     | 72 MILES ST    | 72 MILES ST        | HARWICH PORT    | MA | 02646         |
| 1768 | 14-B7-0-R   | MASON WALTER D &<br>MASON JANINE M                               | 76 MILES ST    | 76 MILES ST        | HARWICH PORT    | MA | 02646         |
| 1770 | 14-B8-1-0-R | SANZONE CAROL A TRS ET AL<br>SANZONE RAYMOND D TRS               | 82 MILES ST    | 11 ELIZABETH DR    | NORTHBOROUGH    | MA | 01532         |
| 1772 | 14-B8-2-0-R | KANE M ELEANOR ET AL<br>TOMANY TARA E                            | 80 MILES ST    | 20 FORREST VIEW DR | VERNON          | CT | 06066         |
| 1775 | 14-B9-0-R   | OLIVER HOMES LLC   | 86 MILES ST    | 39 OLD COUNTY RD   | HARWICH PORT    | MA | 02646         |
| 1783 | 14-C4-0-R   | GUILD PAMELA E & GUILD JONATHA<br>ET AL SABOURIN ELIZABETH & THO | 69 MILES ST    | 10 CALVINS LN      | STERLING        | MA | 01564         |
| 1788 | 14-C5-0-R   | QUINN JANE M TR<br>QUINN FAMILY REAL ESTATE TR #2                | 71 MILES ST    | 50 PRINCESS RD     | W NEWTON        | MA | 02465         |
| 1792 | 14-C7-0-R   | DENOFIO DAVID C &<br>DENOFIO BRIDGET M                           | 79 MILES ST    | 1317 REGENT ST     | SCHENECTADY     | NY | 12309         |
| 1794 | 14-C8-0-R   | MALONEY JOSEPH F   | 83 MILES ST    | 11 HOBBS RD        | WALTHAM         | MA | 02452         |
| 1797 | 14-C9-0-R   | OLEARY CATHERINE KEANE   | 85 MILES ST    | 429 WEST LOCUST ST | JOHNSON CITY    | TN | 37604         |
| 1800 | 14-C10-0-R  | NAUGHTON ROBERT T &<br>NAUGHTON KATE H                           | 87 MILES ST    | 40 ALBA RD         | WELLESLEY HILLS | MA | 02481         |
| 8479 | 14-C11-0-R  | YALMOKAS JONATHAN L &<br>YALMOKAS JESSICA M                      | 46 CROSS ST    | 157 MERLIN AVE     | SLEEPY HOLLOW   | NY | 10591         |
| 1824 | 14-D4-1-0-R | PALERMO SUSAN F TRS<br>SUSAN F PALERMO FAMILY TRUST              | 42 CROSS ST    | 2 CHICKADEE RD     | IPSWICH         | MA | 01938         |
| 1825 | 14-D5-0-R   | SWIFT ELLIOTT  | 44 CROSS ST    | 44 CROSS ST        | HARWICH PORT    | MA | 02646         |
| 8480 | 14-D6-0-R   | ROWLEY MAUREEN E TRS ET AL<br>ROWLEY JOHN F TRS                  | 34 PLEASANT ST | 5 HAMPTON RD       | WESTWOOD        | MA | 02090         |

| Key   | Parcel ID    | Owner  | Location          | Mailing Street                   | Mailing City | ST | ZipCd/Country |
|-------|--------------|--|-------------------|----------------------------------|--------------|----|---------------|
| 1828  | 14-D8-0-R    | SMALL PETER S &<br>SMALL JESSICA M                           | 28 PLEASANT ST    | 28 PLEASANT ST                   | HARWICH PORT | MA | 02646         |
| 1831  | 14-D9-0-R    | HANSON JOHN S &<br>HANSON DONNA M                            | 24 PLEASANT ST    | 1525 QUEENS RD WEST              | CHARLOTTE    | NC | 28207         |
| 1833  | 14-D10-0-R   | LOCKHART MICHAEL D &<br>LOCKHART ELIZABETH A                 | 18 PLEASANT ST    | 7 BRIAN RD                       | FRANKLIN     | MA | 02038         |
| 11693 | 14-D10-A-0-R | LOCKHART MICHAEL D &<br>LOCKHART ELIZABETH A                 | 16 PLEASANT ST    | 7 BRIAN RD                       | FRANKLIN     | MA | 02038         |
| 21746 | 22-S1-C-0-R  | HARWICH GOLF ASSOCIATES INC                                  | 0 SOUTH ST        | SOUTH & FOREST ST<br>51 SOUTH ST | HARWICH PORT | MA | 02646-1122    |
| 11931 | 22-S2-A-0-R  | HARWICH GOLF ASSOCIATES INC                                  | 61 FOREST ST      | SOUTH & FOREST ST<br>51 SOUTH ST | HARWICH PORT | MA | 02646-1122    |
| 8987  | 22-S2-B-0-R  | CARPER ROBERT O &<br>CARPER KAREN M                          | 30 GRASSY POND RD | 708 HEATHERY LANE                | NAPLES       | FL | 34108         |
| 2637  | 22-X1-1-0-R  | CUMMINGS PAUL G LIFE ESTATE &<br>CUMMINGS MARY E LIFE ESTATE | 92 MILES ST       | 92 MILES ST                      | HARWICH PORT | MA | 02646         |
| 2641  | 22-X1-2-0-R  | MCCARTHY PAULA A   | 96 MILES ST       | 96 MILES ST                      | HARWICH PORT | MA | 02646         |
| 2643  | 22-X1-3-0-R  | BURTON DAVID K &<br>BURTON GRETCHEN K                        | 98 MILES ST       | 96 ROUND LAKE RD                 | RIDGEFIELD   | CT | 06877         |
| 2646  | 22-X1-4-0-R  | SYTSMAN DANIEL J &<br>SYTSMAN ELIZABETH M                    | 102 MILES ST      | 741 TERRACE HEIGHTS              | WYCKOFF      | NJ | 07481         |
| 2647  | 22-X1-5-0-R  | WHITTY ALLAN F LIFE ESTATE                                   | 38 GRASSY POND RD | 15 GREENWICH RD                  | NORWOOD      | MA | 02062         |
| 2649  | 22-X1-6-0-R  | TOBIN SEAN P TRS ET AL<br>TOBIN DEIRDRE M TRS                | 34 GRASSY POND RD | 80 HUDSON RD                     | SUDBURY      | MA | 01776         |
| 8989  | 22-X1-7-0-R  | CONNOLLY JOHN F TRS ET AL<br>CONNOLLY ELLEN M TRS            | 5 GRASSY POND RD  | 5 GRASSY POND RD                 | HARWICH PORT | MA | 02646         |
| 2651  | 22-X1-8-0-R  | PENDERGAST EDWARD H TRS ET AL<br>PENDERGAST KATHERINE N TRS  | 4 GRASSY POND RD  | 65 SOUTH COTTAGE RD UNIT 119     | BELMONT      | MA | 02478         |
| 2652  | 22-X1-9-0-R  | JOHNSON EDWARD J TRS ET AL<br>JOHNSON ELIZABETH TRS          | 6 GRASSY POND RD  | 108 WARD ST                      | HINGHAM      | MA | 02043         |
| 2654  | 22-X1-10-0-R | SMITH PATTI A TR<br>PATTI A SMITH 2015 LIVING TRUS           | 10 GRASSY POND RD | 10 GRASSY POND RD                | HARWICH PORT | MA | 02646         |
| 8990  | 22-X1-14-0-R | GARRITY EILEEN F   | 24 GRASSY POND RD | 24 GRASSY POND RD                | HARWICH PORT | MA | 02646         |
| 2661  | 22-X1-15-0-R | MACDONALD WILLIAM P &<br>MACDONALD SHARON                    | 26 GRASSY POND RD | 27 WOODSIDE CIR                  | STURBRIDGE   | MA | 01566         |
| 2662  | 22-X1-16-0-R | CHENOT MAUREEB GUERIN &<br>DILANIAN STEPHEN                  | 45 GRASSY POND RD | 4 CRYSTAL PL UNIT 2              | CHARLESTOWN  | MA | 02129         |
| 8991  | 22-X1-17-0-R | SIMPSON MARY ANN TR<br>MARY ANN SIMPSON 2005 REVOC TR        | 41 GRASSY POND RD | 41 GRASSY POND RD                | HARWICH PORT | MA | 02646         |
| 2663  | 22-X1-18-0-R | HAGAN KATHLEEN F   | 37 GRASSY POND RD | 42 DALTON RD                     | BELMONT      | MA | 02478         |
| 2664  | 22-X1-19-0-R | DANGELO JOSEPH L &<br>DANGELO KATHLEEN E                     | 15 GRASSY POND RD | 5 ERIN WAY                       | MIDDLETON    | MA | 01949         |
| 8992  | 22-X1-20-0-R | SHEEHAN MICHAEL J TR<br>SHEEHAN REALTY TRUST                 | 11 GRASSY POND RD | 34 SEAVER ST                     | N EASTON     | MA | 02356         |



|              |  |             |   |             |  |
|--------------|--|-------------|---|-------------|--|
| 14-B6-0-R    | DYER BRUCE R &<br>DYER LYNNE<br>72 MILES ST<br>HARWICH PORT, MA 02646                      | 14-B7-0-R   | MASON WALTER D &<br>MASON JANINE M<br>76 MILES ST<br>HARWICH PORT, MA 02646                           | 14-B8-1-0-R | SANZONE CAROL A TRS ET AL<br>SANZONE RAYMOND D TRS<br>11 ELIZABETH DR<br>NORTHBOROUGH, MA 01532                  |
| 14-B8-2-0-R  | KANE M ELEANOR ET AL<br>TOMANY TARA E<br>20 FORREST VIEW DR<br>VERNON, CT 06066            | 14-B9-0-R   | OLIVER HOMES LLC<br>39 OLD COUNTY RD<br>HARWICH PORT, MA 02646  | 14-C4-0-R   | GUILD PAMELA E & GUILD JONATHA<br>ET AL SABOURIN ELIZABETH & THO<br>10 CALVINS LN<br>STERLING, MA 01564          |
| 14-C5-0-R    | QUINN JANE M TR<br>QUINN FAMILY REAL ESTATE TR #2<br>50 PRINCESS RD<br>W NEWTON, MA 02465  | 14-C7-0-R   | DENOFIO DAVID C &<br>DENOFIO BRIDGET M<br>1317 REGENT ST<br>SCHENECTADY, NY 12309                     | 14-C8-0-R   | MALONEY JOSEPH F<br>11 HOBBS RD<br>WALTHAM, MA 02452   |
| 14-C9-0-R    | OLEARY CATHERINE KEANE<br>429 WEST LOCUST ST<br>JOHNSON CITY, TN 37604                     | 14-C10-0-R  | NAUGHTON ROBERT T &<br>NAUGHTON KATE H<br>40 ALBA RD<br>WELLESLEY HILLS, MA 02481                     | 14-C11-0-R  | YALMOKAS JONATHAN L &<br>YALMOKAS JESSICA M<br>157 MERLIN AVE<br>SLEEPY HOLLOW, NY 10591                         |
| 14-D4-1-0-R  | PALERMO SUSAN F TRS<br>SUSAN F PALERMO FAMILY TRUST<br>2 CHICKADEE RD<br>IPSWICH, MA 01938 | 14-D5-0-R   | SWIFT ELLIOTT<br>44 CROSS ST<br>HARWICH PORT, MA 02646  | 14-D6-0-R   | ROWLEY MAUREEN E TRS ET AL<br>ROWLEY JOHN F TRS<br>5 HAMPTON RD<br>WESTWOOD, MA 02090                            |
| 14-D8-0-R    | SMALL PETER S &<br>SMALL JESSICA M<br>28 PLEASANT ST<br>HARWICH PORT, MA 02646             | 14-D9-0-R   | HANSON JOHN S &<br>HANSON DONNA M<br>1525 QUEENS RD WEST<br>CHARLOTTE, NC 28207                       | 14-D10-0-R  | LOCKHART MICHAEL D &<br>LOCKHART ELIZABETH A<br>7 BRIAN RD<br>FRANKLIN, MA 02038                                 |
| 14-D10-A-0-R | LOCKHART MICHAEL D &<br>LOCKHART ELIZABETH A<br>7 BRIAN RD<br>FRANKLIN, MA 02038           | 22-S1-C-0-R | HARWICH GOLF ASSOCIATES INC<br>SOUTH & FOREST ST<br>51 SOUTH ST<br>HARWICH PORT, MA 02646-1122        | 22-S2-A-0-R | HARWICH GOLF ASSOCIATES INC<br>SOUTH & FOREST ST<br>51 SOUTH ST<br>HARWICH PORT, MA 02646-1122                   |
| 22-S2-B-0-R  | CARPER ROBERT O &<br>CARPER KAREN M<br>708 HEATHERY LANE<br>NAPLES, FL 34108               | 22-X1-1-0-R | CUMMINGS PAUL G LIFE ESTATE &<br>CUMMINGS MARY E LIFE ESTATE<br>92 MILES ST<br>HARWICH PORT, MA 02646 | 22-X1-2-0-R | MCCARTHY PAULA A<br>96 MILES ST<br>HARWICH PORT, MA 02646  |
| 22-X1-3-0-R  | BURTON DAVID K &<br>BURTON GRETCHEN K<br>96 ROUND LAKE RD<br>RIDGEFIELD, CT 06877          | 22-X1-4-0-R | SYTSMA DANIEL J &<br>SYTSMA ELIZABETH M<br>741 TERRACE HEIGHTS<br>WYCKOFF, NJ 07481                   | 22-X1-5-0-R | WHITTY ALLAN F LIFE ESTATE<br>15 GREENWICH RD<br>NORWOOD, MA 02062   |
| 22-X1-6-0-R  | TOBIN SEAN P TRS ET AL<br>TOBIN DEIRDRE M TRS<br>80 HUDSON RD<br>SUDBURY, MA 01776         | 22-X1-7-0-R | CONNOLLY JOHN F TRS ET AL<br>CONNOLLY ELLEN M TRS<br>5 GRASSY POND RD<br>HARWICH PORT, MA 02646       | 22-X1-8-0-R | PENDERGAST EDWARD H TRS ET AL<br>PENDERGAST KATHERINE N TRS<br>65 SOUTH COTTAGE RD UNIT 119<br>BELMONT, MA 02478 |

22-X1-9-0-R

JOHNSON EDWARD J TRS ET AL  
JOHNSON ELIZABETH TRS  
108 WARD ST  
HINGHAM, MA 02043

22-X1-10-0-R

SMITH PATTI A TR  
PATTI A SMITH 2015 LIVING TRUS  
10 GRASSY POND RD  
HARWICH PORT, MA 02646

22-X1-14-0-R

GARRITY EILEEN F  
24 GRASSY POND RD  
HARWICH PORT, MA 02646

22-X1-15-0-R

MACDONALD WILLIAM P &  
MACDONALD SHARON  
27 WOODSIDE CIR  
STURBRIDGE, MA 01566

22-X1-16-0-R

CHENOT MAUREEB GUERIN &  
DILANIAN STEPHEN  
4 CRYSTAL PL UNIT 2  
CHARLESTOWN, MA 02129

22-X1-17-0-R

SIMPSON MARY ANN TR  
MARY ANN SIMPSON 2005 REVOC TR  
41 GRASSY POND RD  
HARWICH PORT, MA 02646

22-X1-18-0-R

HAGAN KATHLEEN F  
42 DALTON RD  
BELMONT, MA 02478

22-X1-19-0-R

DANGELO JOSEPH L &  
DANGELO KATHLEEN E  
5 ERIN WAY  
MIDDLETON, MA 01949

22-X1-20-0-R

SHEEHAN MICHAEL J TR  
SHEEHAN REALTY TRUST  
34 SEAVER ST  
N EASTON, MA 02356