

TOWN OF HARWICH

FEB 23 2023

ASSESSORS OFFICE

TOWN OF HARWICH
ASSESSORS OFFICE

732 MAIN STREET
HARWICH, MASSACHUSETTS 02645

**** Please email all Abutters Requests to assessing@town.harwich.ma.us**

OFFICE OF
BOARD OF ASSESSORS
Tel: 508-430-7503
Fax: 508-430-7086

ABUTTERS REQUEST FORM

Board Requesting Action: Historic Commission

Date Submitted: 01/10/2022

Applicant's Name: Chelsea Nicolas

Assessors Map(s) & Parcel(s): 10, W7-1

Property Location: 115 Route 28, West Harwich MA 02671

Owner(s): Chelsea Nicolas & Jason Strohmaier

Contact Person: Chelsea Nicolas

E-mail Address: hello@chelseanicolos.com

Telephone #: 919-793-8775

Type of Petition: Notice of Intent

Assessors Approval By:

[Signature] 2/23/23

I hereby certify that the names and addresses on the attached or preceding sheet (s) are of the owners as they appear in the assessing departments most recent computerized tax list

INVOICE

This cover sheet is also your invoice.

	<u>Amount</u>	<u>Date Paid</u>	<u>Ck #</u>
Up to 25 Abutters	\$50.00	3/1/23	307
Additional Abutters _____ @ \$2.00 ea	_____	_____	_____
TOTAL	_____	_____	_____

Make checks payable to: Town of Harwich



TOWN OF HARWICH, MA
 BOARD OF ASSESSORS
 732 Main Street, Harwich, MA 02645

Abutters List Within 50 feet of Parcel 10/W7-1/0

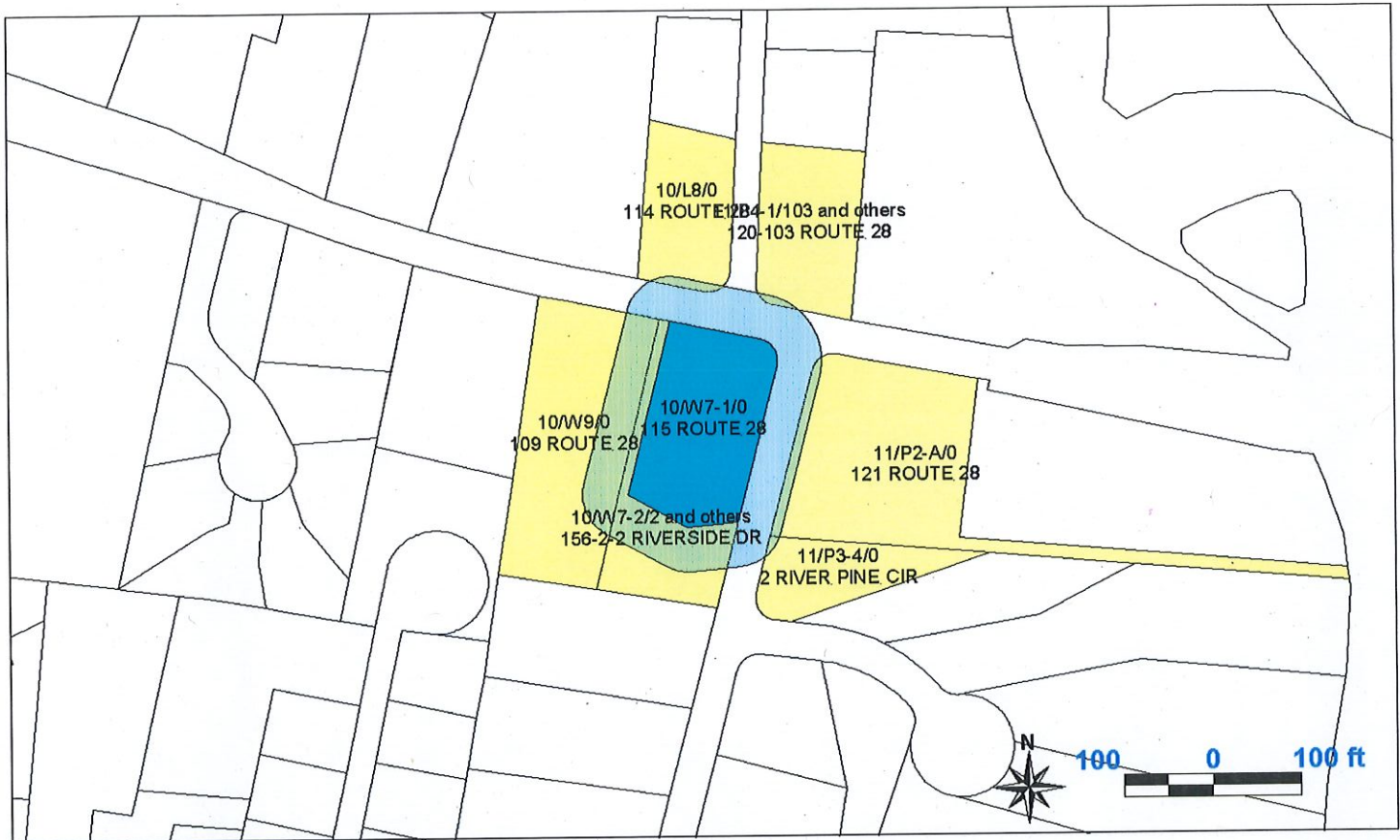

Key	Parcel ID	Owner	Location	Mailing Street	Mailing City	ST	ZipCd/Country
8227	10-L8-0-R	FLATLEY STEPHEN L & FLATLEY NIRA L	114 ROUTE 28	238 ELIZABETH DR	LUDLOW	MA	01056
8239	10-W7-1-0-R	NICOLAS CHELSEA A ET AL STROHMAIER JASON M	115 ROUTE 28	115 ROUTE 28	W HARWICH	MA	02671
19799	10-W7-2-0-E	HERRING RIVER CONDOMINIUM ASSO C/O DAVID A QUIGLEY MANAGER	156 RIVERSIDE DR	27 DUNES RD	HARWICH PORT	MA	02646
16037	10-W7-2-1-R	CALLAHAN PATRICIA	156-1-1 RIVERSIDE DR	285 PAYSON RD	BELMONT	MA	02478
16036	10-W7-2-2-R	CALLAHAN PATRICIA	156-2-2 RIVERSIDE DR	285 PAYSON RD	BELMONT	MA	02478
1497	10-W9-0-R	HOYLAND ALEXANDRA	109 ROUTE 28	C/O RAYMOND HOYLAND 109 ROUTE 28	W HARWICH	MA	02671
23105	11-B4-1-0-E	WEST HARWICH PROFESSIONAL CENTER CONDOMINIUM ASSOCIATION	120 ROUTE 28	C/O MANNING CHRISTOPHER J P O BOX 335	DENNIS PORT	MA	02639
11477	11-B4-1-101-R	HJERPE WAYNE G	120-101 ROUTE 28	PO BOX 251	S DENNIS	MA	02660
11478	11-B4-1-102-R	HJERPE WAYNE G	120-102 ROUTE 28	PO BOX 251	SOUTH DENNIS	MA	02660
11479	11-B4-1-103-R	HJERPE WAYNE G TR WHPC REALTY TRUST	120-103 ROUTE 28	PO BOX 251	S DENNIS	MA	02660
11480	11-B4-1-104-R	HJERPE WAYNE G	120-104 ROUTE 28	PO BOX 251	S DENNIS	MA	02660
11481	11-B4-1-105-R	HJERPE WAYNE G TR WHPC REALTY TRUST	120-105 ROUTE 28	PO BOX 251	S DENNIS	MA	02660
11482	11-B4-1-106-R	HJERPE WAYNE G TR WHPC REALTY TRUST	120-106 ROUTE 28	PO BOX 251	S DENNIS	MA	02660
11483	11-B4-1-107-R	HJERPE WAYNE G TR WHPC REALTY TRUST	120-107 ROUTE 28	PO BOX 251	S DENNIS	MA	02660
11484	11-B4-1-108-R	HJERPE WAYNE G TR WHPC REALTY TRUST	120-108 ROUTE 28	PO BOX 251	S DENNIS	MA	02660

Key	Parcel ID	Owner	Location	Mailing Street	Mailing City	ST	ZipCd/Country
11485	11-B4-1-109-R	HJERPE WAYNE G TR WHPC REALTY TRUST	120-109 ROUTE 28	PO BOX 251	S DENNIS	MA	02660
11486	11-B4-1-110-R	HJERPE WAYNE G TR WHPC REALTY TRUST	120-110 ROUTE 28	PO BOX 251	S DENNIS	MA	02660
11487	11-B4-1-111-R	HJERPE WAYNE G TR WHPC REALTY TRUST	120-111 ROUTE 28	PO BOX 251	S DENNIS	MA	02660
11488	11-B4-1-200-R	HJERPE WAYNE G	120-200 ROUTE 28	PO BOX 251	S DENNIS	MA	02660
11489	11-B4-1-201-R	HJERPE WAYNE G	120-201 ROUTE 28	PO BOX 251	S DENNIS	MA	02660
11490	11-B4-1-202-R	HJERPE WAYNE G	120-202 ROUTE 28	PO BOX 251	S DENNIS	MA	02660
11491	11-B4-1-203-R	HJERPE WAYNE G	120-203 ROUTE 28	PO BOX 251	S DENNIS	MA	02660
11492	11-B4-1-204-R	SLOWATYCKI PAUL R	120-204 ROUTE 28	PO BOX 24	W HARWICH	MA	02671
11493	11-B4-1-205-R	SLOWATYCKI PAUL R	120-205 ROUTE 28	PO BOX 24	W HARWICH	MA	02671
11494	11-B4-1-206-R	SLOWATYCKI PAUL R	120-206 ROUTE 28	PO BOX 24	WEST HARWICH	MA	02671
11495	11-B4-1-207-R	SLOWATYCKI PAUL R	120-207 ROUTE 28	PO BOX 24	WEST HARWICH	MA	02671
11496	11-B4-1-208-R	SLOWATYCKI PAUL R	120-208 ROUTE 28	PO BOX 24	WEST HARWICH	MA	02671
11497	11-B4-1-300-R	SLOWATYCKI PAUL R	120-300 ROUTE 28	PO BOX 24	W HARWICH	MA	02671
11498	11-B4-1-301-R	SLOWATYCKI PAUL R	120-301 ROUTE 28	PO BOX 24	W HARWICH	MA	02671
11499	11-B4-1-302-R	SLOWATYCKI PAUL R	120-302 ROUTE 28	PO BOX 24	W HARWICH	MA	02671
11500	11-B4-1-303-R	SLOWATYCKI PAUL R	120-303 ROUTE 28	PO BOX 24	W HARWICH	MA	02671
11501	11-B4-1-304-R	PAINE CHRISTOPHER & PAINE LAUREL J	120-304 ROUTE 28	22 DRIFTWOOD LN	S YARMOUTH	MA	02664
11502	11-B4-1-305-R	PAINE CHRISTOPHER & PAINE LAUREL J	120-305 ROUTE 28	22 DRIFTWOOD LN	S YARMOUTH	MA	02664
11503	11-B4-1-306-R	HJERPE WAYNE G	120-306 ROUTE 28	PO BOX 251	S DENNIS	MA	02660
11504	11-B4-1-307-R	HJERPE WAYNE G	120-307 ROUTE 28	PO BOX 251	S DENNIS	MA	02660
1182	11-P2-A-0-R	DCG INVESTORS 2017 LLC	121 ROUTE 28	121 ROUTE 28	W HARWICH	MA	02671
1214	11-P3-4-0-R	MILLER THOMAS O & MILLER SONDR A E	2 RIVER PINE CIR	PO BOX 81	W HARWICH	MA	02671