

BOVA COVE

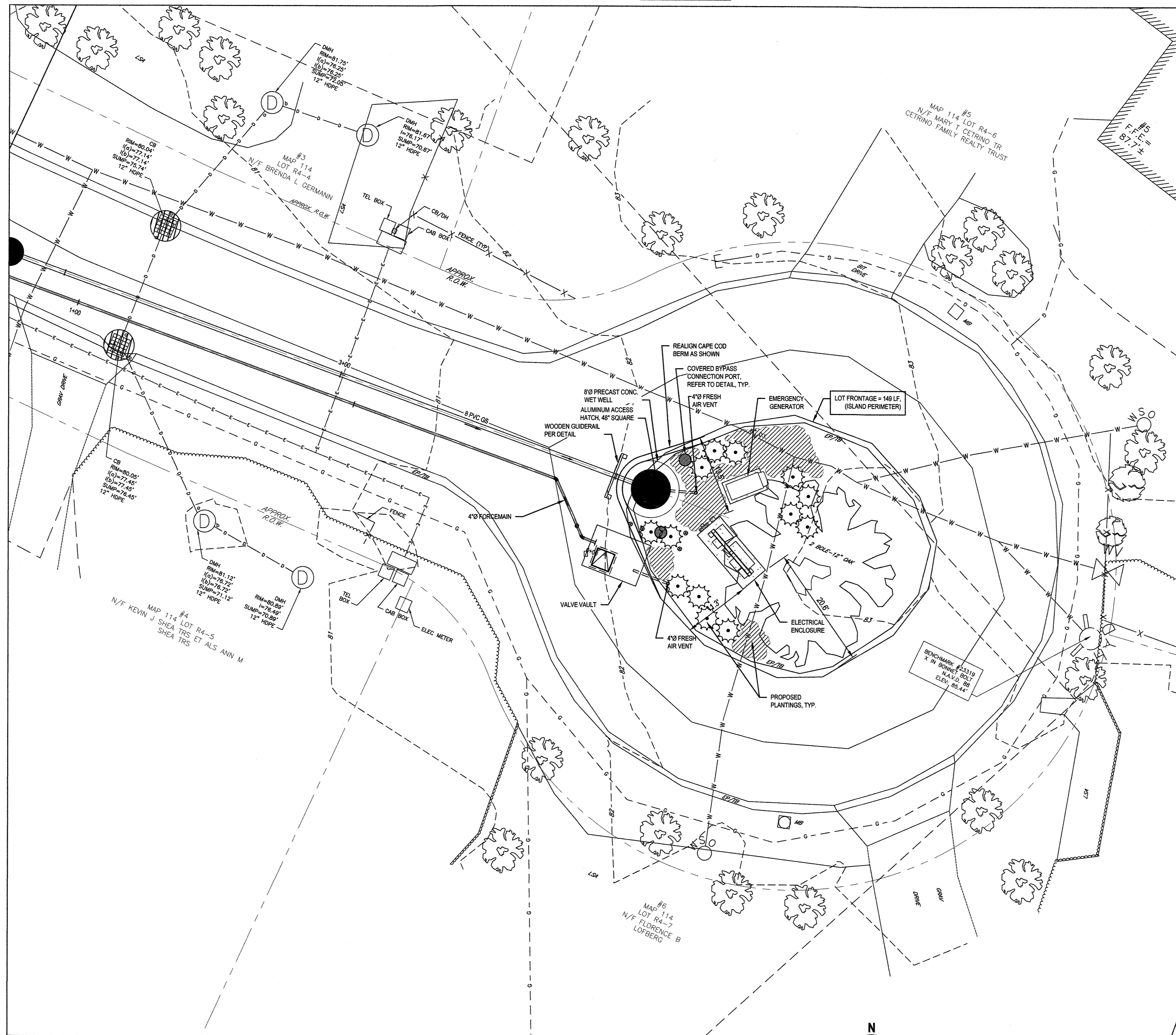

PUMPING STATION - CERTIFIED PLOT PLAN
SCALE 1" = 10'

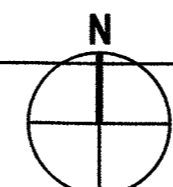

| Bova Cove | | | |
|--|----------|----------|----------|
| Subject | Existing | Required | Proposed |
| Lot Area (square feet) | 1540 | 40000 | 1540 |
| Frontage (linear feet) | 142 | 150 | 142 |
| Front Yard Setback (feet) | n/a | 5 | 14 |
| Side Yard Setback (feet) | n/a | 20 | 11 |
| Rear Yard Setback (feet) | n/a | 5 | 21 |
| Any Yard Setback - Specify which side | | | |
| Building Coverage (%) | 0 | 0-15% | 4% |
| Site Coverage (%) (see 325-2) | 0 | 0-25% | 4% |
| Building Height (see 325-2 & 325-108)* | 0 | 0-30 ft | 8 ft |

NOT FOR CONSTRUCTION

| A FOR 60% DESIGN REVIEW | | | |
|-------------------------|----------|------------------|---------------|
| No. | Issue | Checked | Approved |
| | | JJO | JJG |
| | | | 08-2022 |
| Author | F. ERWIN | Drafting Check | J. O'BRIEN |
| Designer | F. ERWIN | Design Check | J. O'BRIEN |
| | | Project Manager | J. GREGG |
| | | Project Director | M. DRAINVILLE |

Bar is one inch on original size sheet
0 1"

Professional Engineer Seal for Sandra L. Finner, No. 49960, State of Massachusetts. Includes a handwritten signature and date: Sandra L. Finner 10/24/23.

GHD Inc. 1545 Weymouth Road, Hyannis MA 02601 USA. T 1 774 470 1630 F 1 774 470 1631 W www.ghd.com. Includes GHD logo and QR code.

Client: TOWN OF HARWICH, MASSACHUSETTS
Project: PHASE 3 HARWICH SEWER EXTENSION PROJECT CONTRACT 1-E
Project No: 12577255
Date: AUGUST 2023
Scale: AS SHOWN

Title: BOVA COVE PUMPING STATION CERTIFIED PLOT PLAN
Sheet No: ARCH D
Figure 1