

WILMAS WAY

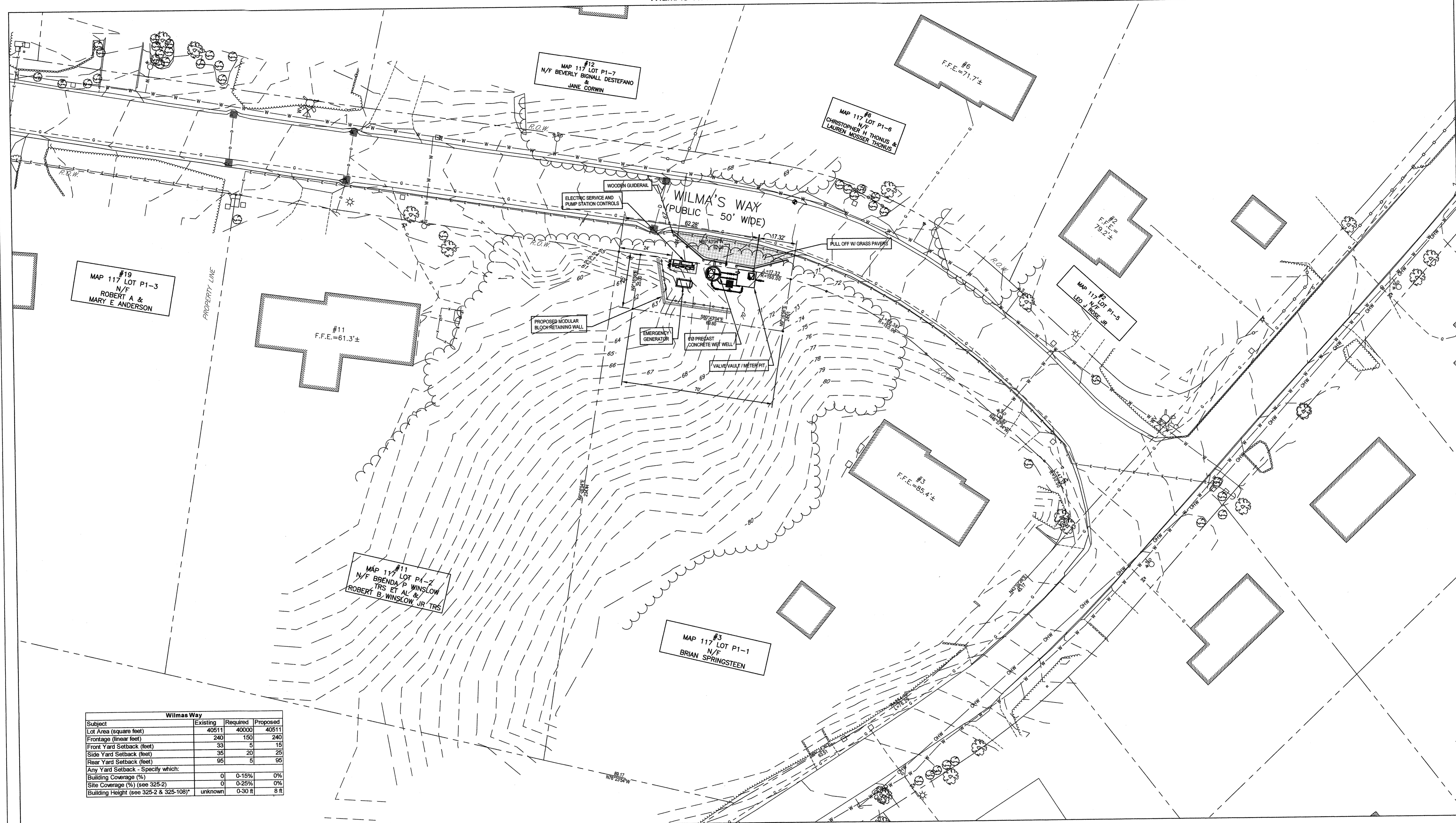

Wilmas Way			
Subject	Existing	Required	Proposed
Lot Area (square feet)	40511	40000	40511
Frontage (linear feet)	240	150	240
Front Yard Setback (feet)	33	5	15
Side Yard Setback (feet)	35	20	25
Rear Yard Setback (feet)	95	5	95
Any Yard Setback - Specify which:			
Building Coverage (%)	0	0-15%	0%
Site Coverage (%) (see 325-2)	0	0-25%	0%
Building Height (see 325-2 & 325-108)	unknown	0-30 ft	8 ft

**PUMPING STATION - PLAN**  
SCALE 1" = 20'



**NOT FOR CONSTRUCTION**

No.	Issue	Checked	Approved	Date
Author	F. ERWIN	Drafting Check J. O'BRIEN	Project Manager J. GREGG	
Designer	F. ERWIN	Design Check J. O'BRIEN	Project Director M. DRAINVILLE	

Bar is one inch on original size sheet  
0 1"

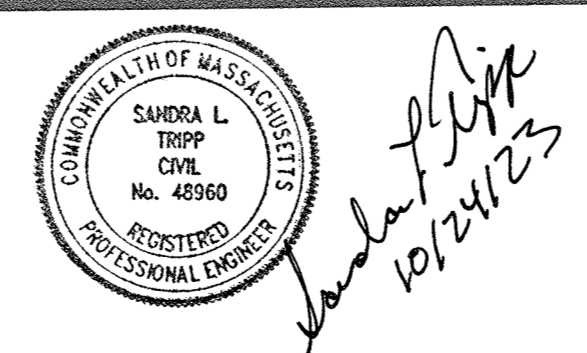

**GHD**  
GHD Inc.  
1545 Iyannough Road  
Hyannis MA 02601 USA  
T 1 774 470 1630 F 1 774 470 1631 W www.ghd.com

Client **TOWN OF HARWICH, MASSACHUSETTS**  
Project **PHASE 3 HARWICH SEWER EXTENSION PROJECT CONTRACT 1-E**

Title **WILMAS WAY PUMPING STATION CERTIFIED PLOT PLAN**

Conditions of Use  
This document and the ideas and designs incorporated herein, as an instrument of professional service, is the property of GHD. This document may only be used by GHD's client (and any other person who GHD has agreed can use this document) for the purpose for which it was prepared and must not be used by any other person or for any other purpose.

Project No. **12577255**  
Date **AUGUST 2023**  
Scale **AS SHOWN**

FIGURE 1