

304-29

BOOK 204 PAGES 88

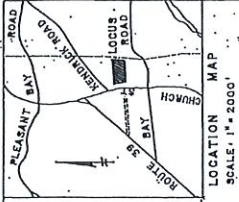

RALPH B. ALLEN
DEED BOOK 904
PAGE 348

RICHARD C. BUSH ET UX
DEED BOOK 1276 PAGE 347

RICHARD C. BUSH
ET UX

CHURCH STREET
(40' UNDEFINED PUBLIC WAY)

PARCEL 1

AREA = 126,346 SQ.FT. *
= 2.90 ACRES *

(NOT A SEPARATE BUILDING LOT - TO BE USED
IN CONJUNCTION WITH AND BECOME PART OF
ADJOINING LOT OF NELSON A. WASHBURN ET UX.)

488.13

MILLER REALTY TRUST
DEED BOOK 1484
PAGE 87

HELEN V. LILLY
PROBATE 36343

HELEN V. LILLY
PROBATE 36343

PARCEL 2

AREA = 283,496 SQ.FT. *
= 6.52 ACRES *

(NOT A SEPARATE BUILDING LOT - TO BE USED
IN CONJUNCTION WITH AND BECOME PART OF
ADJOINING LOT OF MILLER REALTY TRUST.)

STK. 8 STONES

N/F HEIRS. OF THOMAS KENNEY

I CERTIFY THAT THIS PLAN CONFORMS TO THE
JANUARY 1, 1976 RULES AND REGULATIONS
OF THE REGISTRARS OF DEEDS.
[Signature]
DATE

PARCELS 1 & 2 ARE NOT TO BE USED AS SEPARATE BUILDING LOTS
BUT ARE TO BE CONVEYED AS INDICATED ABOVE.

APPROVAL NOT REQUIRED
HARWICH PLANNING BOARD
[Signature]
DATE

THIS PLAN BASED ON PLAN FOR CAPE INVESTORS, INC.,
DATED JANUARY 1962, BY G.A.M. & CO., INC. AND
DOES NOT REPRESENT A RECENT ACTUAL SURVEY
ON THE GROUND.

PLAN OF LAND

HARWICH, MASS.

NELSON A. WASHBURN

COURT BY E.O.H.	0	0	0	0	0
DE. BY E.C.H.	0	0	0	0	0
CH. BY TABLE	0	0	0	0	0
DATE: MAY 12, 1978 E 1974					

ELDREDGE ENGINEERING CO., INC.
83 NORTH MAIN ST.
SOUTH YARMOUTH, MASS.



[Signatures]
James P. O'Connell

304-29

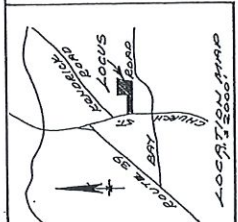
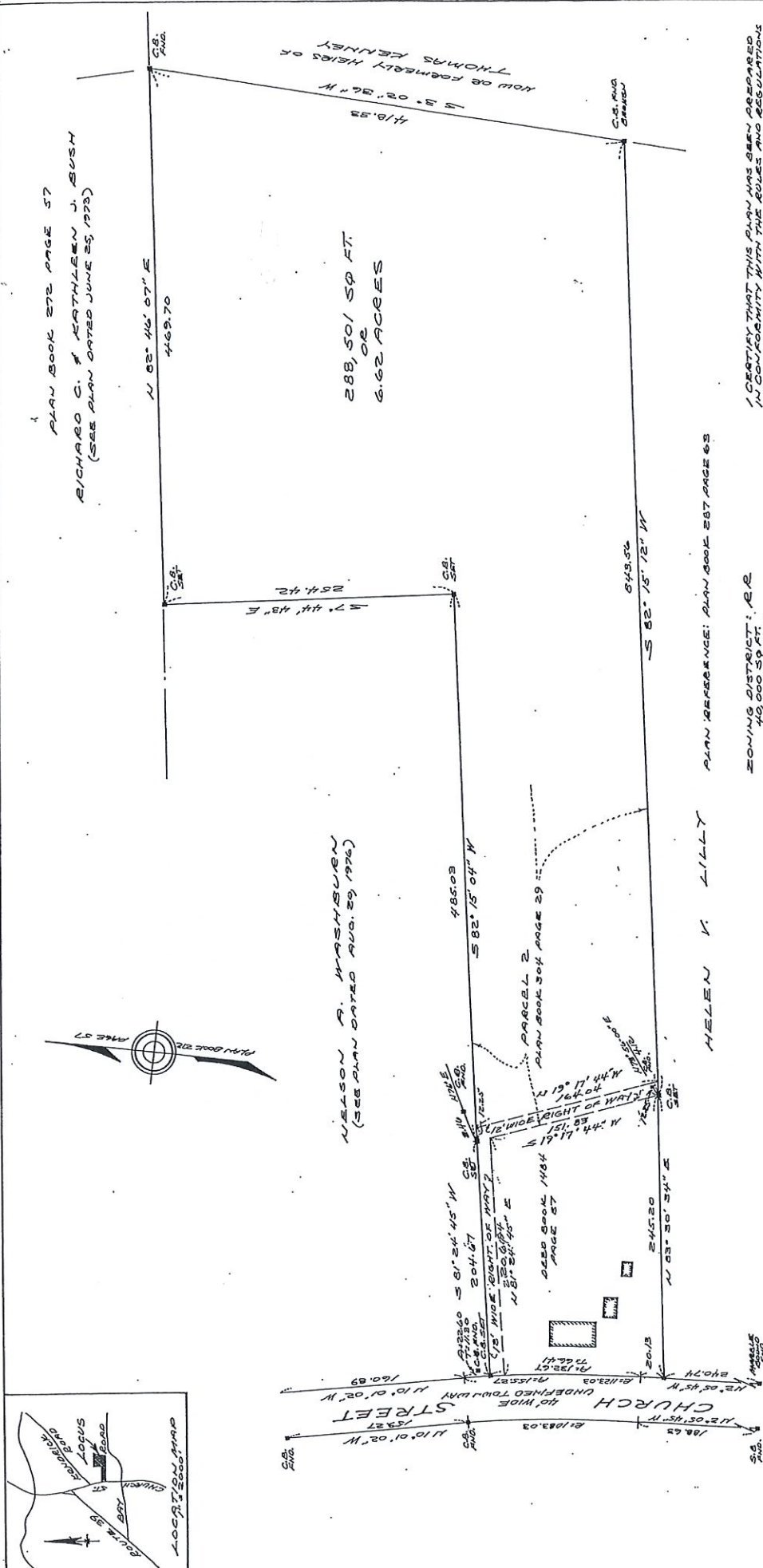

PLAN BOOK 272 PAGE 57
 RICHARD C. & KATHLEEN J. BUSH
 (SEE PLAN DATED JUNE 25, 1973)

WELSON A. WASHBURN
 (SEE PLAN DATED AUG. 29, 1976)

288,501 SQ. FT.
 6.62 ACRES

418.53
 $S 82^{\circ} 02' 26'' W$
 HOLD OF KENNETH HEIRS OF THOMAS KENNEY

HELEN V. LILLY PLAN REFERENCE: PLAN BOOK 267 PAGE 63

ZONING DISTRICT: R-2
 150' FRONT YARD SETBACK
 APPROVAL NOT REQUIRED
 HARWICH PLANNING BOARD
 9-7-76
 DATE
 [Signature]
 [Signature]
 [Signature]

1 CERTIFY THAT THIS PLAN HAS BEEN RECORDED
 IN THE REGISTERED DEEDS AND RECORDS
 OF THE REGISTER OF DEEDS OF THE
 COMMONWEALTH OF MASSACHUSETTS.
 9/10/76
 DATE
 [Signature]
 REGISTERED LAND SURVEYOR



RECORDED & RECEIVED
 SEP 13 1976
 REGISTER OF DEEDS
 SOUTH YARMOUTH, MASS.
 02564

PLAN OF LAND IN
 EAST HARWICH, MASS.
 FOR: MILLER REALTY TRUST
 SCALE: 1"=40' AUGUST 23, 1976
 CMS ASSOCIATES, INC.
 REGISTERED ENGINEERS & LAND SURVEYORS
 SOUTH YARMOUTH, MASS. 02564

