

BOOK 330 PAGE 5

PATRICK M. JUDGE
(PL. BK. 320, PG. 81)
44' find.
S. 61° 31' 34" E 278'±

HARWICHPORT GOLF ASSN.
RALPH H. SNOW, TRS.
L.C. Plan 18238 A JAN 25 10 12 AM '79
MARSHFIELD COUNTY
265'±
MIDDLE LINE OF DITCH

LOT E 3B
4.6 Ac.±

DOANE ROAD
40' WIDE
(UNDEFINED TOWN WAY)

ROUTE 28
1921 STATE HIGHWAY

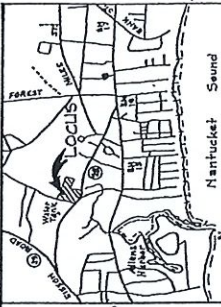

Town of Harwich Planning Board Approval under the Subdivision Control Law not required.

Robert J. ...
...
...
...
...

Date 1/16/79

HAROLD F. ROWLEY &
OLIVE J. ROWLEY
REMAINING AREA
LOT E 3A 2.8 Ac.±

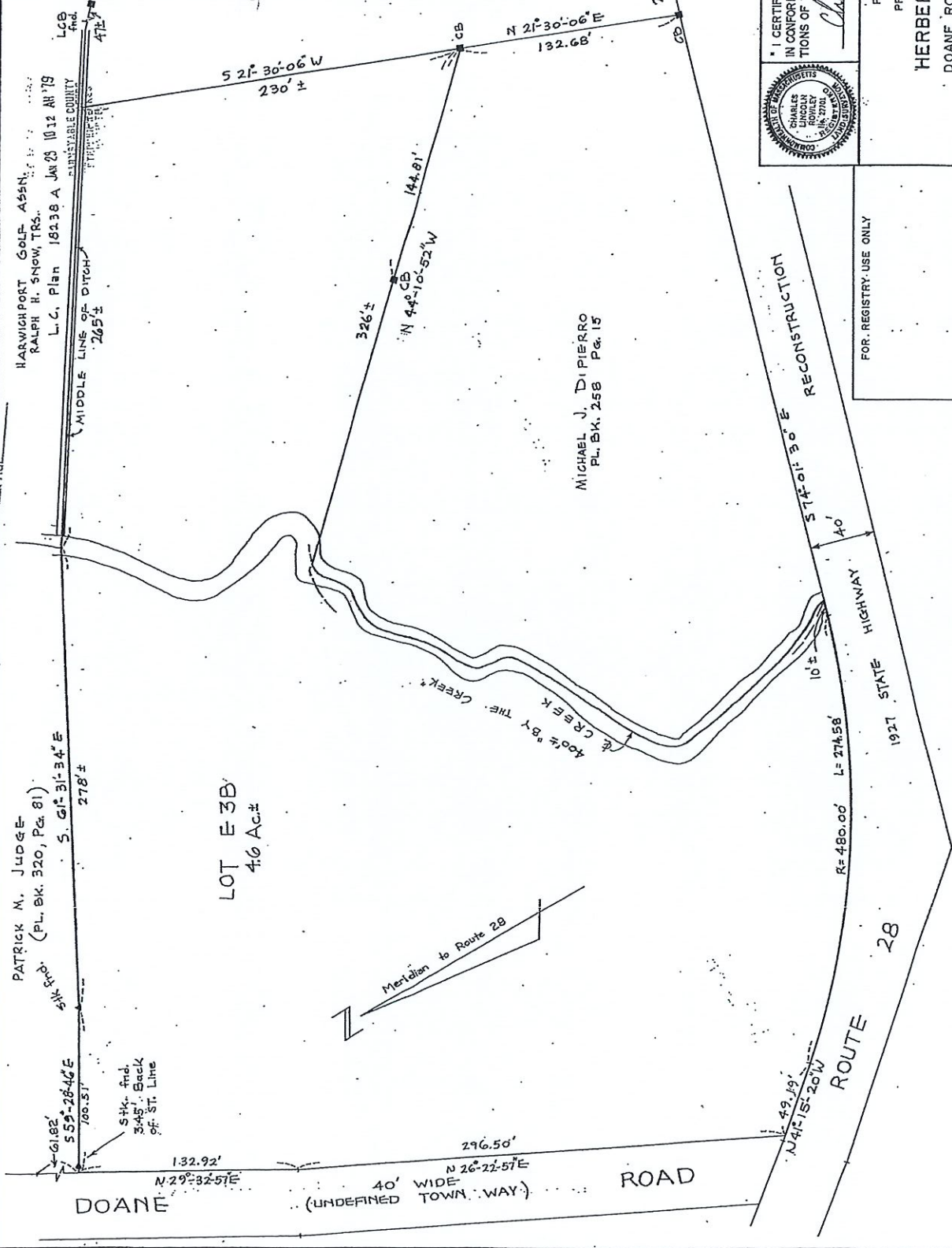

PLAN OF LAND
PREPARED FOR
HERBERT F. ROWLEY
DOANE ROAD AND ROUTE 28.
HARWICHPORT, MASS.

SCALE: 1"=40'
W.O. NO. 78-162
JANUARY 8, 1979
PLAN NO. R-48
DWN. BY: SWC
FOLIO NO. 259

CHARLES L. ROWLEY & ASSOCIATES
CIVIL ENGINEERS & SURVEYORS
WEST WARHAM, MASS.

FOR REGISTRY-USE ONLY

I CERTIFY THAT THIS PLAN HAS BEEN PREPARED IN CONFORMANCE WITH THE RULES AND REGULATIONS OF THE REGISTER OF DEEDS.

Charles L. Rowley

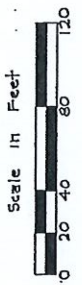

330-5