

PLAN BOOK 668 PAGE 72

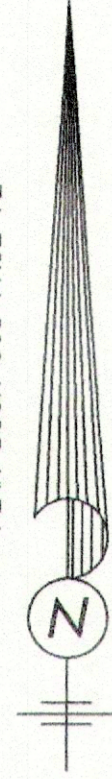

FOR REGISTRY USE ONLY

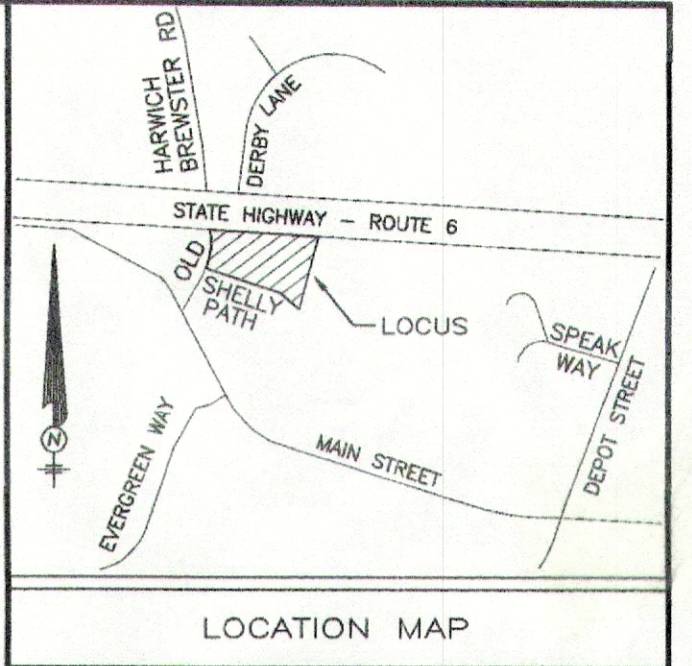

OWNER OF RECORD:
 SAM SPEAKMAN, LLC
 388 AIRLINE ROAD
 SOUTH DENNIS, MA 02660

REFERENCES:
 DEED BOOK 34242 PAGE 129
 PLAN BOOK 668 PAGE 72

ASSESSORS MAP 55 PARCELS F1-3 & F1-4

LOT 4 IS NOT CONSIDERED A BUILDABLE LOT AND HAS BEEN CREATED FOR FUTURE CONVEYANCE PURPOSES

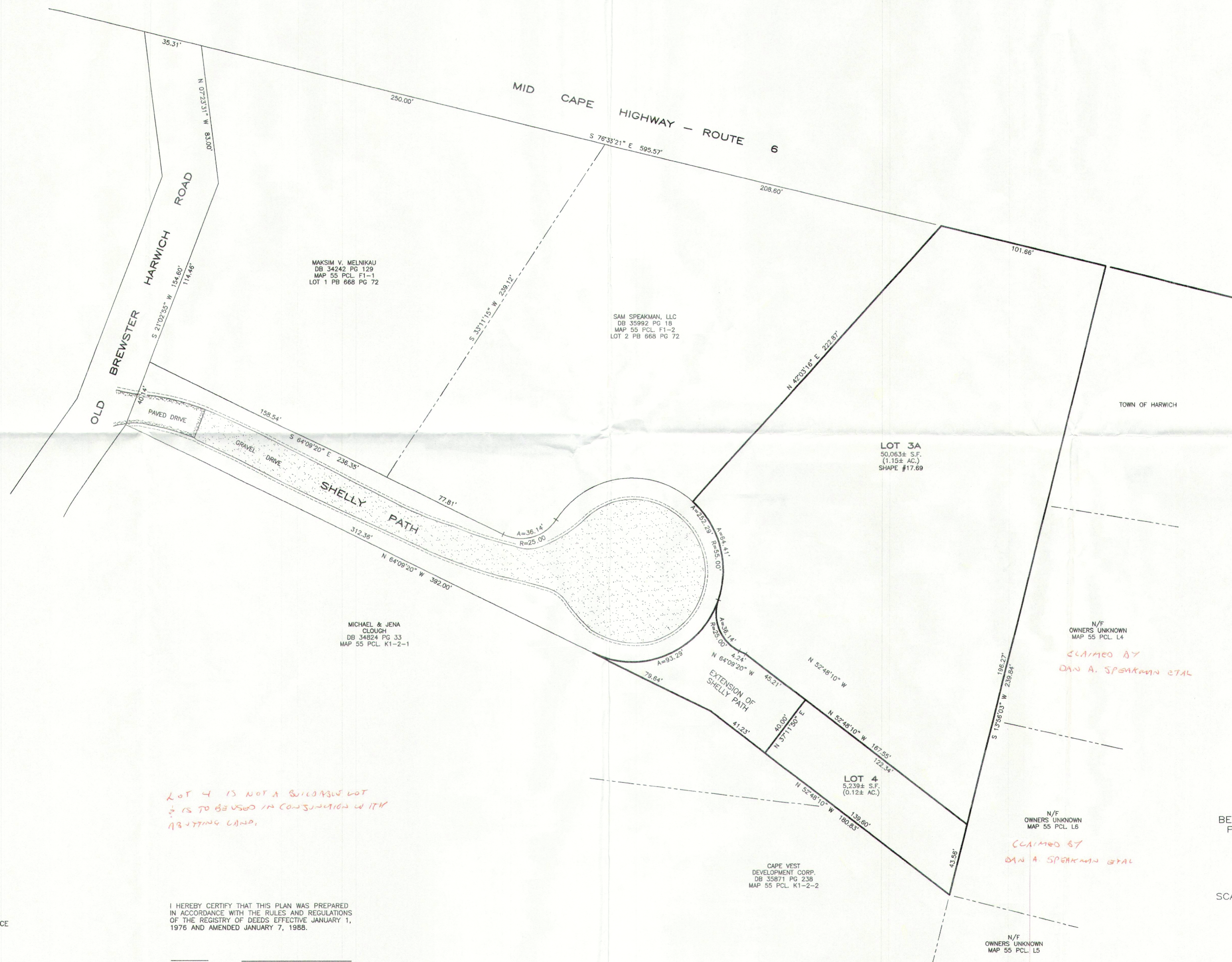

HARWICH PLANNING BOARD

PLANNING BOARD APPROVAL UNDER SUBDIVISION CONTROL LAW IS REQUIRED

DATE: _____

*Lot 4 is not a buildable lot
is to be used in conjunction with
existing land.*

*N/F OWNERS UNKNOWN
MAP 55 PCL. L4
CLAIMED BY
DAN A. SPEAKMAN ETAL*

*N/F OWNERS UNKNOWN
MAP 55 PCL. L5
CLAIMED BY
DAN A. SPEAKMAN ETAL*

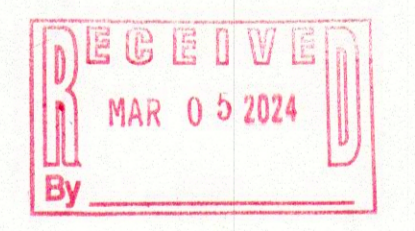

PLAN OF LAND IN
 HARWICH, MA
 BEING A MODIFICATION OF THE SHELLY
 PATH SUBDIVISION AS SHOWN ON
 PLAN BOOK 668 PAGE 72

PREPARED FOR:
SAM SPEAKMAN
 SCALE: 1" = 30' JANUARY 19, 2024
 GRAPHIC SCALE IN FEET

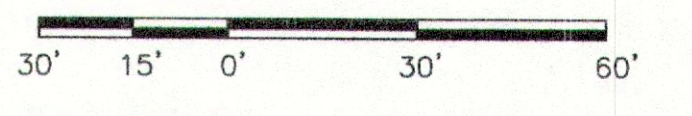

DEMAREST LAND SURVEYING
 338 MAYFAIR ROAD
 SOUTH DENNIS, MA 02660
 508-364-9049

I, _____ CLERK OF THE TOWN OF HARWICH,
 CERTIFY THAT THE NOTICE OF APPROVAL OF THIS PLAN WAS
 RECEIVED AND RECORDED IN THIS OFFICE AND THAT NO
 NOTICE OF APPEAL WAS RECEIVED DURING THE TWENTY DAYS
 NEXT FOLLOWING THE RECEIPT AND RECORDING OF SAID NOTICE

I HEREBY CERTIFY THAT THIS PLAN WAS PREPARED
 IN ACCORDANCE WITH THE RULES AND REGULATIONS
 OF THE REGISTRY OF DEEDS EFFECTIVE JANUARY 1,
 1976 AND AMENDED JANUARY 7, 1988.

DATE _____ TOWN CLERK _____

DATE _____ JOHN Z. DEMAREST JR., P.L.S.