

RECEIVED
TOWN CLERK
HARWICH, MA
2022 MAR 24 P 1:57

N
PI.58/121

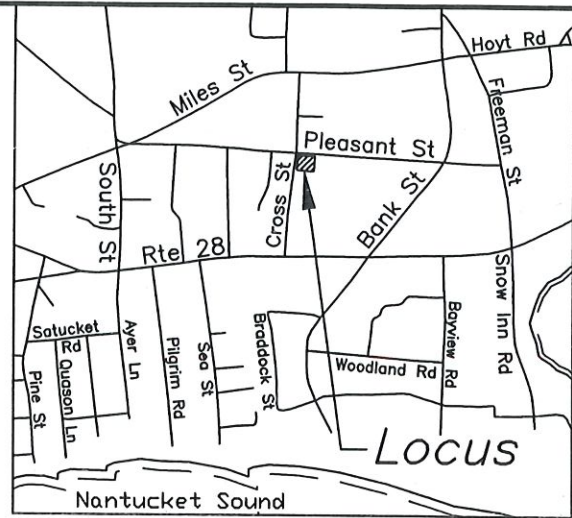
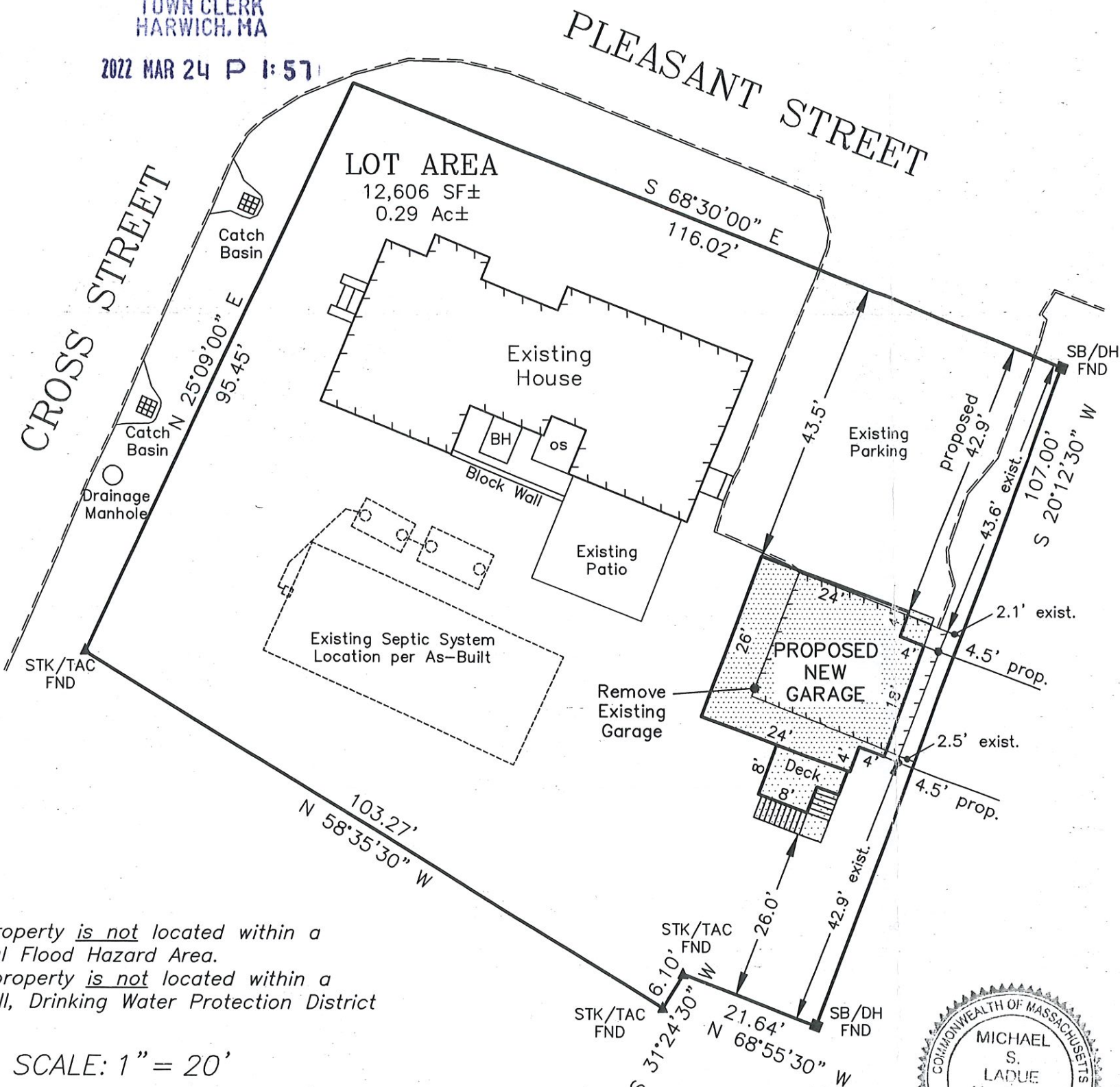

LOCATION MAP
Assessors Map: 14
Parcel: S5
Deed Bk.32029, Pg.258
Plan Bk.58, Pg.121

NOTE:
* This property *is not* located within a Special Flood Hazard Area.
** This property *is not* located within a Zone II, Drinking Water Protection District

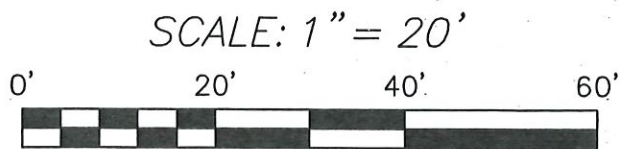

*Elevation Datum is NAVD-88

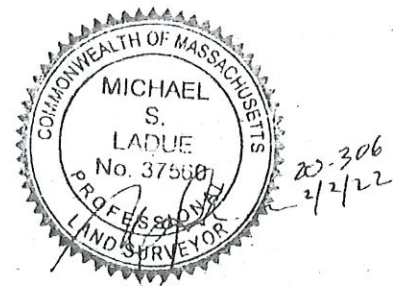

Zoning Compliance

Zone: R-M		Existing Garage	Proposed Garage
Min Front Setback	25'	43.6'	42.9'
Min Side Setback	20'	2.1'	4.5'
Min Rear Setback	20'	42.9'	26.0'
		Existing Total	Proposed Total
Building Coverage	(2521sf) 20%max	(1981sf) 15.7%	(2185sf) 17.3%
Site Coverage	(4412sf) 35%max	(3906sf) 31.0%	(4247sf) 33.7%

MORAN ENGINEERING ASSOC., LLC
508-432-2878 941 MAIN STREET (RTE 28), HARWICH, MA

PROPOSED CONDITIONS PLOT PLAN
Prepared For: Matthew Menzel
25 CROSS STREET HARWICH PORT, MA
PROJECT: 20-306 DATE: 2/2/2022

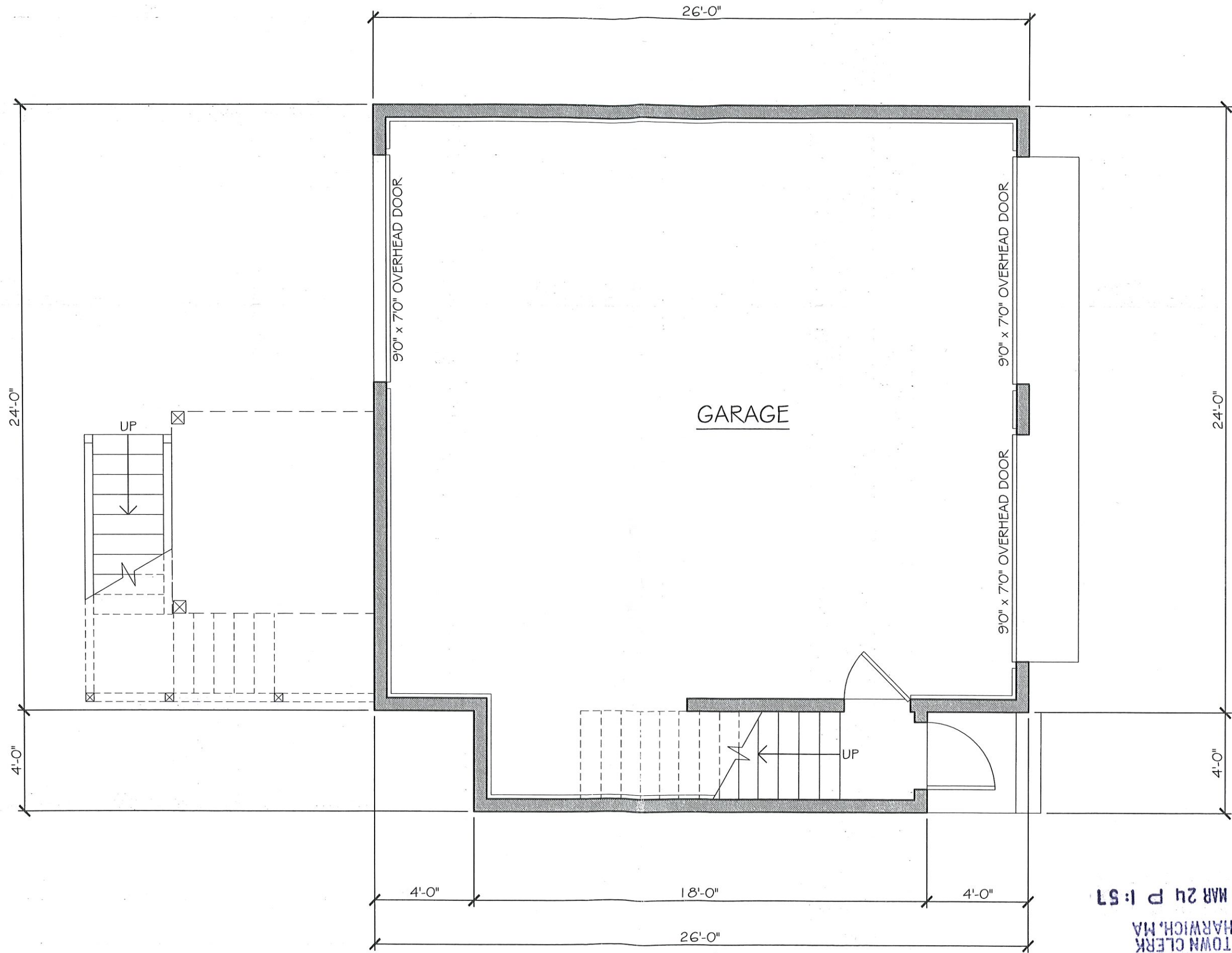

FIRST FLOOR PLAN

RECEIVED
TOWN CLERK
HARWICH, MA
2022 MAR 24 P 1:51

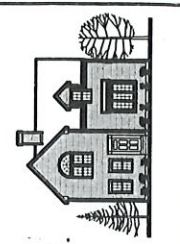

DESIGNED/DRAWN BY:
THOMAS A. MOORE DESIGN CO.
P.O. BOX 2124 949 ROUTE 137
BREWSTER, MA. (508) 896-6403

NEW GARAGE FOR:
PAM & MATT MENZEL
25 CROSS STREET HARWICHPORT, MA

SCALE :
1/16" = 1'-0"

DATE :
2/7/2022

PROJ. NO.
2021-141

DWG. NO. :

G1

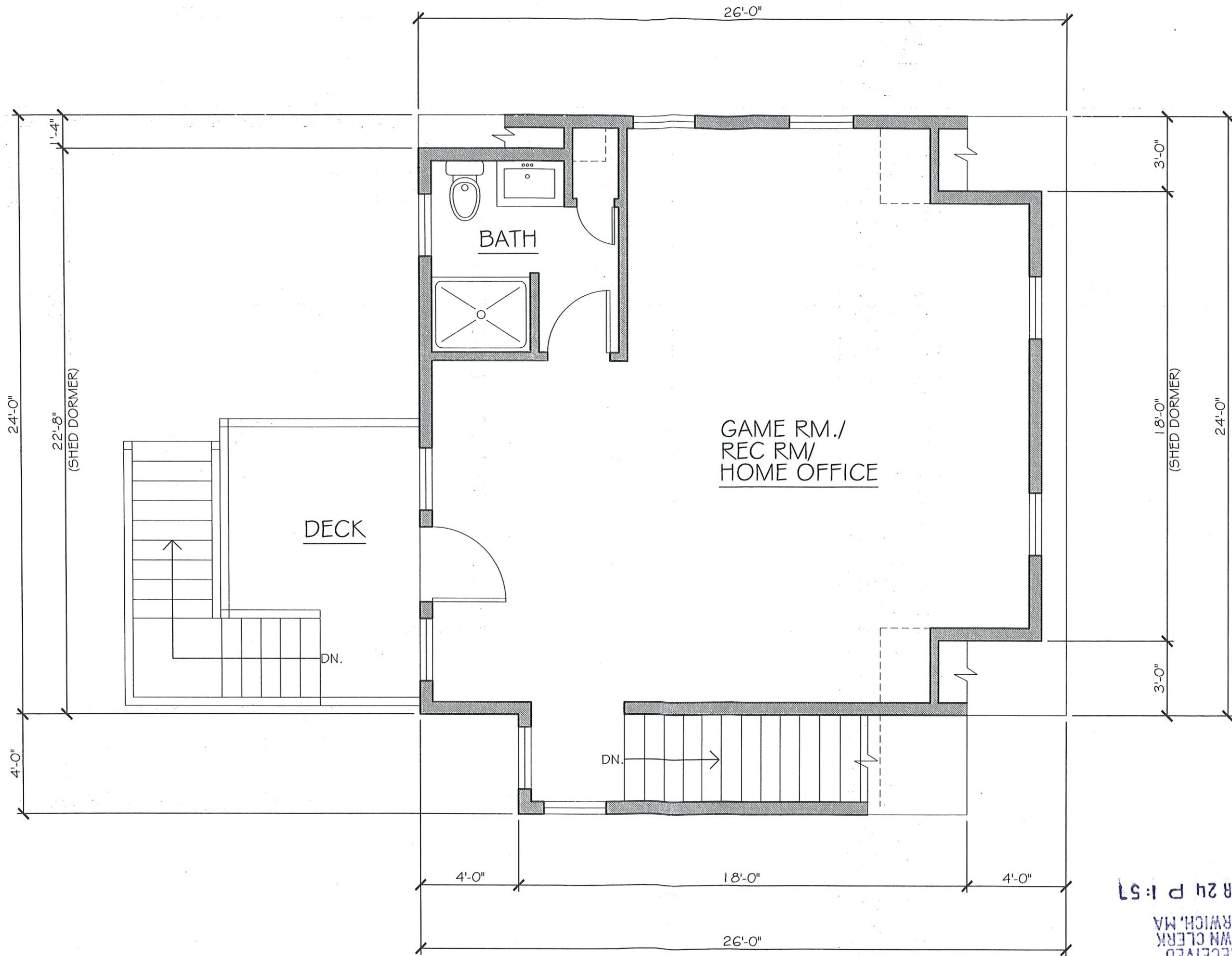

SECOND FLOOR PLAN

RECEIVED
TOWN CLERK
HARWICH, MA
2022 MAR 24 P 1:57



DESIGNED/DRAWN BY:
THOMAS A. MOORE DESIGN CO.
P.O. BOX 2124 949 ROUTE 137
BREWSTER, MA. (508) 896-6403

NEW GARAGE FOR:
PAM & MATT MENZEL
25 CROSS STREET HARWICHPORT, MA

SCALE :
1/16" = 1'-0"

DATE :
2/7/2022

PROJ. NO.
2021-141

DWG. NO. :

G2



FRONT ELEVATION

2022 MAR 24 P 1:58

RECEIVED
TOWN CLERK
HARWICH, MA

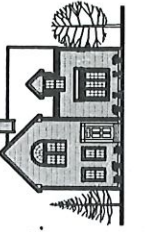

DESIGNED/DRAWN BY:
THOMAS A. MOORE DESIGN CO.
P.O. BOX 2124 949 ROUTE 137
BREWSTER, MA. (508) 896-6403

NEW GARAGE FOR:
PAM & MATT MENZEL
25 CROSS STREET HARWICHPORT, MA

SCALE :
1/16" = 1'-0"

DATE :
2/7/2022

PROJ. NO.
2021-141

DWG. NO. :

G3

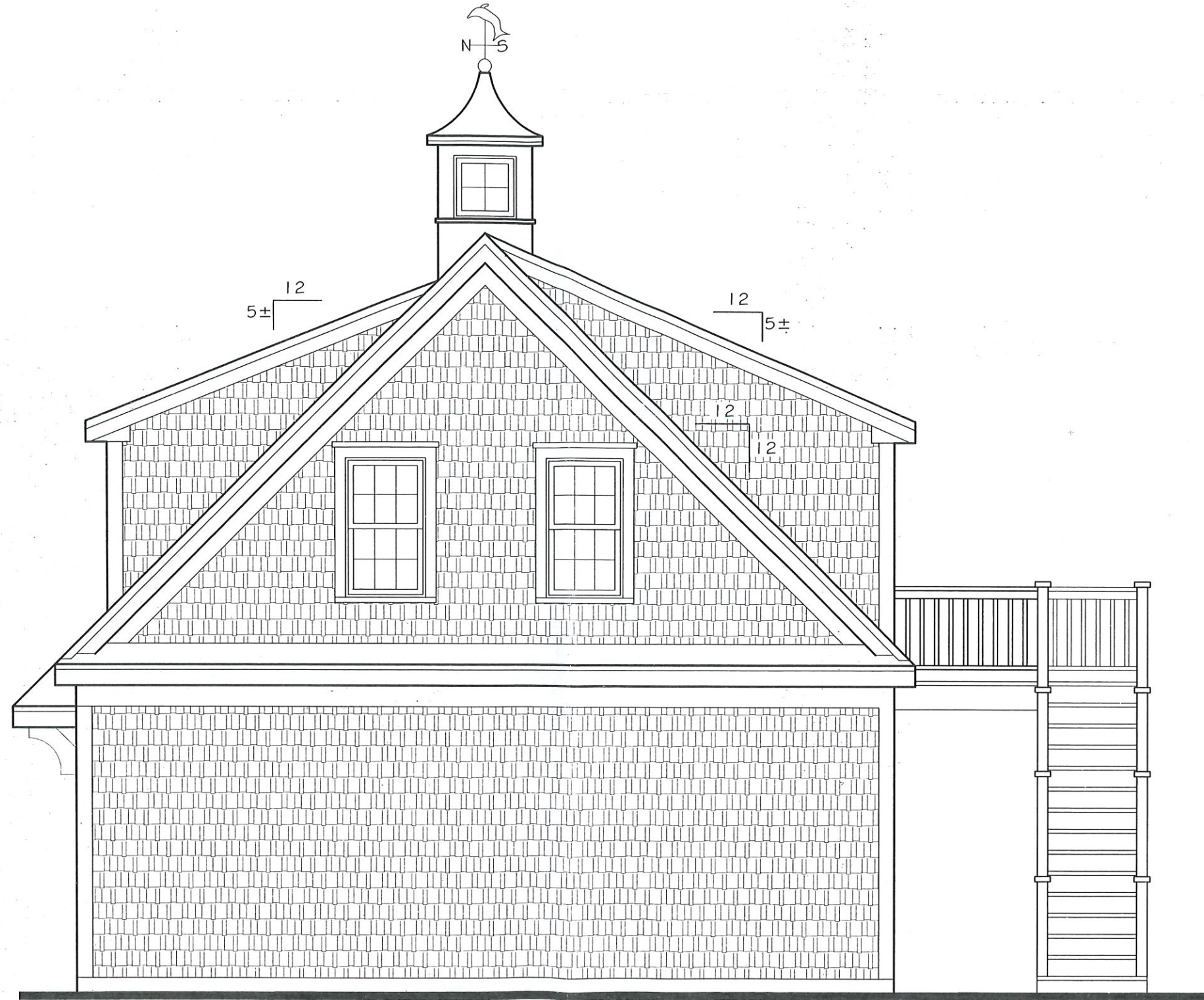

RIGHT SIDE ELEVATION

2022 MAR 24 P 1:58

RECEIVED
TOWN CLERK
HARWICH, MA



DESIGNED/DRAWN BY:
THOMAS A. MOORE DESIGN CO.
P.O. BOX 2124 949 ROUTE 137
BREWSTER, MA. (508) 896-6403

NEW GARAGE FOR:
PAM & MATT MENZEL
25 CROSS STREET HARWICHPORT, MA

SCALE :
1/16" = 1'-0"

DATE :
2/7/2022

PROJ. NO.
2021-141

DWG. NO. :

G4

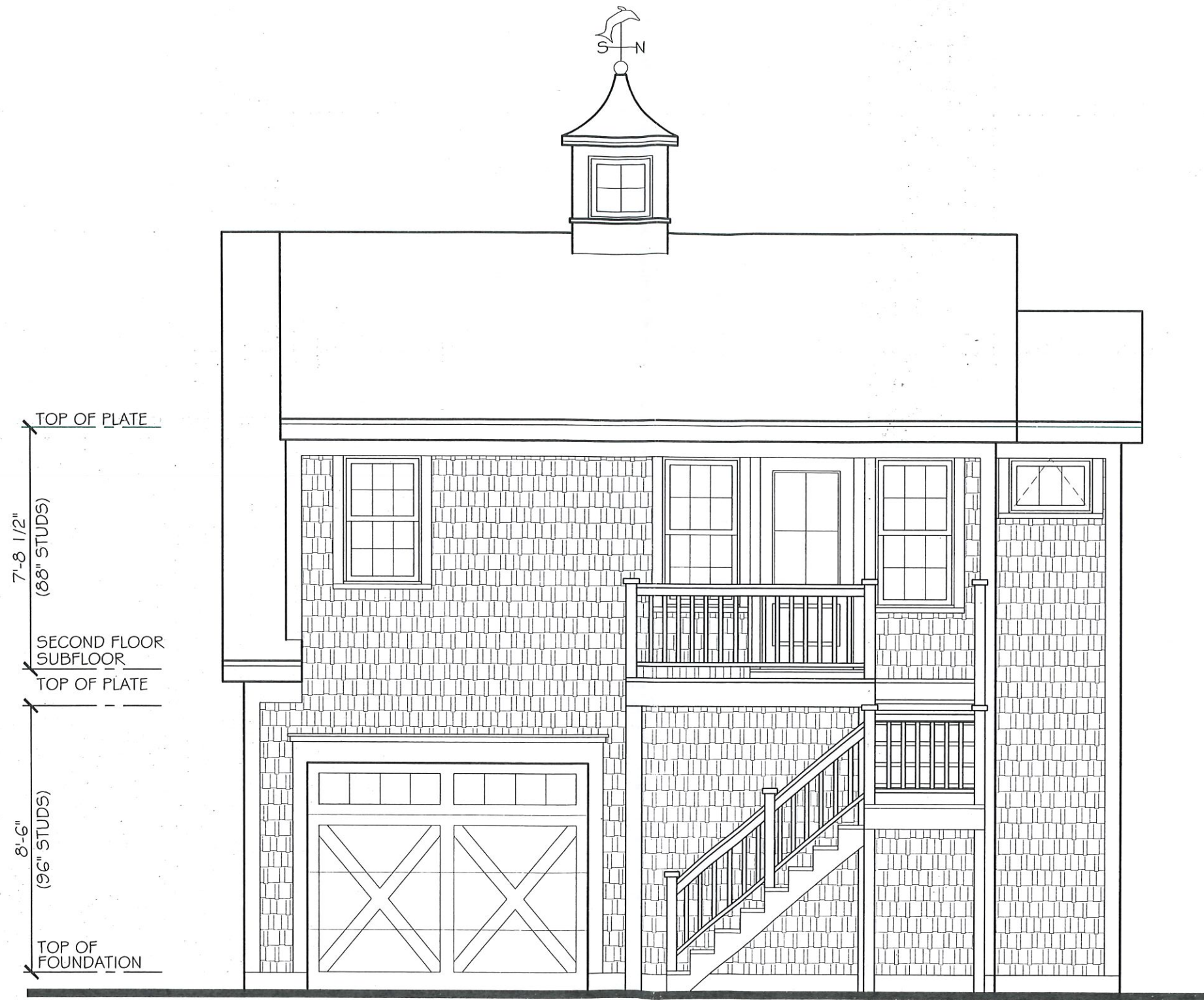

REAR ELEVATION

RECEIVED
TOWN CLERK
HARWICH, MA
2022 MAR 24 P 1:58



DESIGNED/DRAWN BY:
THOMAS A. MOORE DESIGN CO.
P.O. BOX 2124 949 ROUTE 137
BREWSTER, MA. (508) 896-6403

NEW GARAGE FOR:
PAM & MATT MENZEL
25 CROSS STREET HARWICHPORT, MA

SCALE :
1/16" = 1'-0"

DATE :
2/7/2022

PROJ. NO.
2021-141

DWG. NO. :

G5

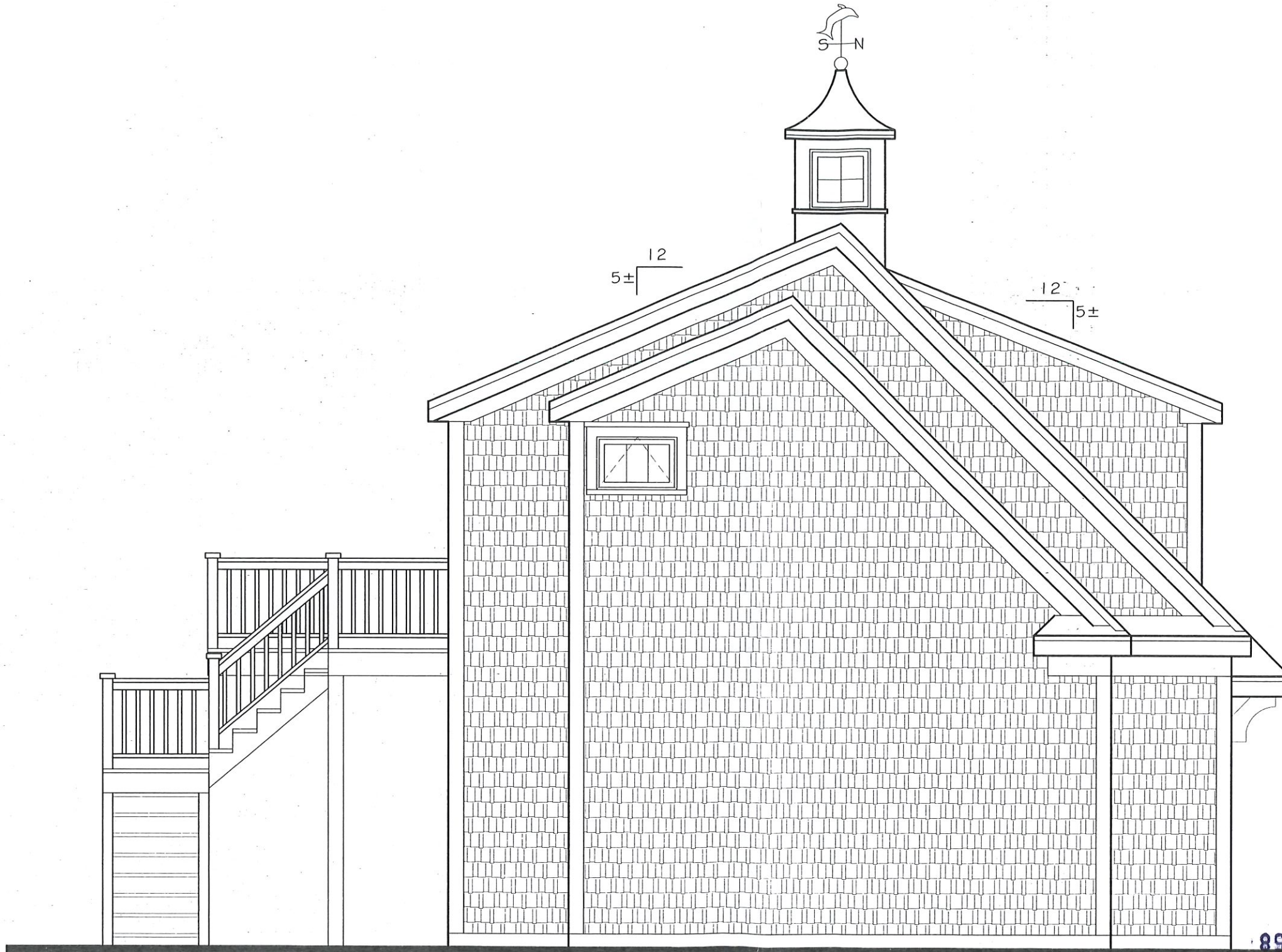

LEFT SIDE ELEVATION

RECEIVED
TOWN CLERK
HARWICH, MA

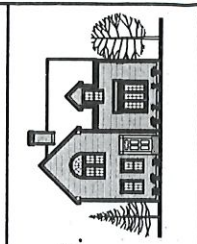

DESIGNED/DRAWN BY:
THOMAS A. MOORE DESIGN CO.
P.O. BOX 2124 949 ROUTE 137
BREWSTER, MA. (508) 896-6403

NEW GARAGE FOR:
PAM & MATT MENZEL
25 CROSS STREET HARWICHPORT, MA

SCALE :
1/16" = 1'-0"

DATE :
2/7/2022

PROJ. NO.
2021-141

DWG. NO. :

G6