

RECORD OWNER AND APPLICANT:

True North Realty Trust
Kathryn Slater, Trustee

ZONE: RM

Lot Area = 40,000 S.F. min.
Lot Frontage = 150' min.

REFERENCE:

Assr's. Map 59, Pcl. P3
Dd. Bk. 24452, Pg. 65
Pl. Bk. 634, Pg. 16

Plan Note:

This plan is a division of the land shown on Pl. Bk. 634, Pg. 16.

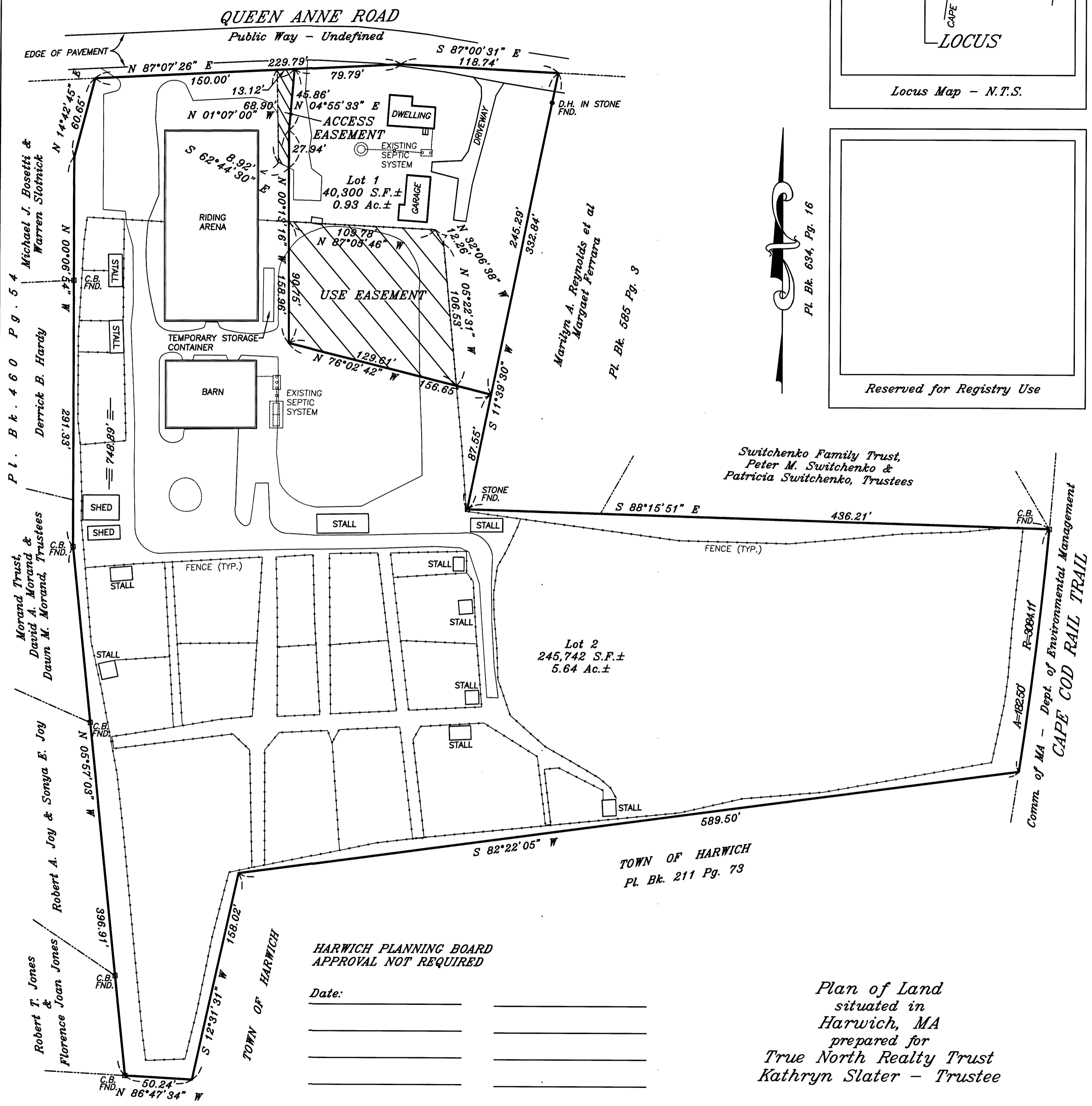
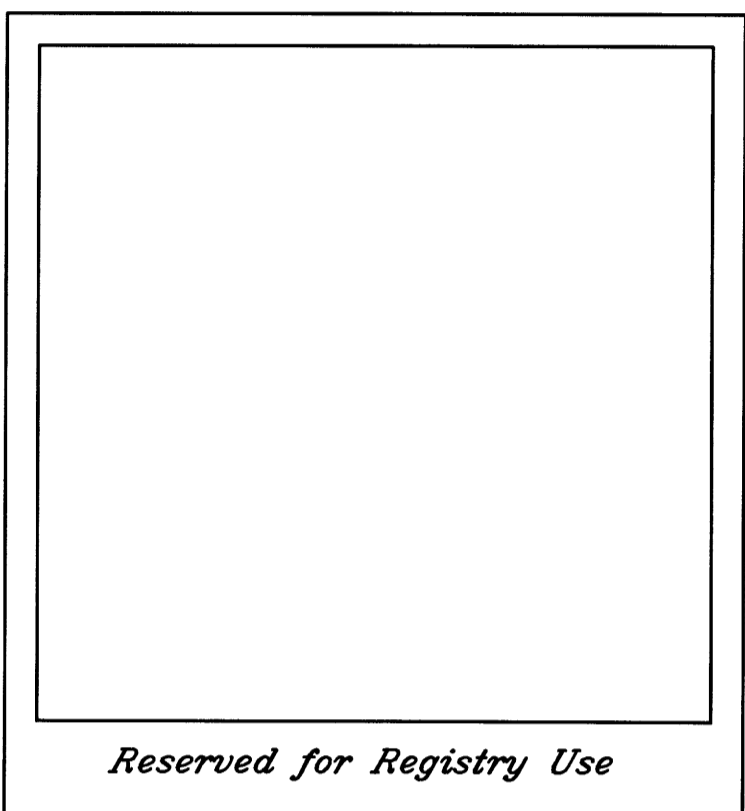
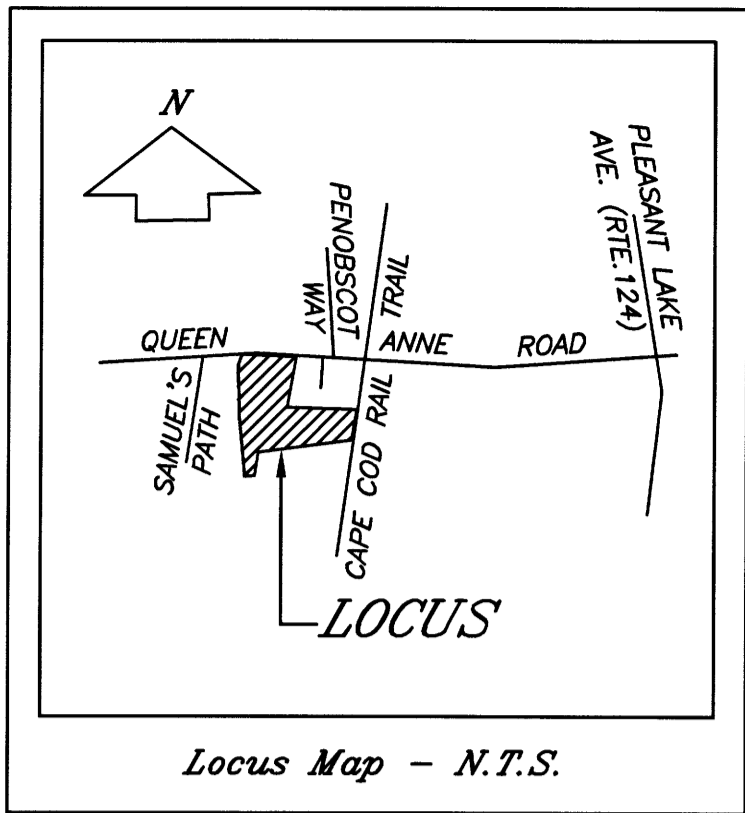

HARWICH PLANNING BOARD
APPROVAL NOT REQUIRED

Date: _____

Plan of Land
situated in
Harwich, MA
prepared for
True North Realty Trust
Kathryn Slater - Trustee

Scale: 1" = 50' Date: June 26, 2023

GRAPHIC SCALE

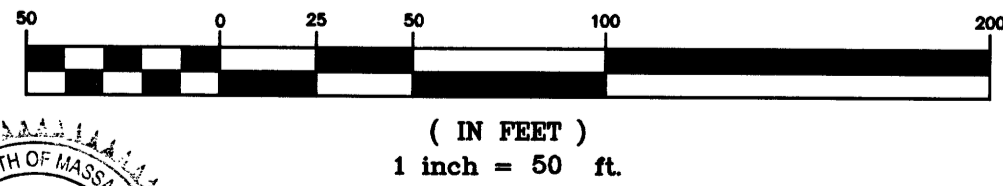

LEGEND

- C.B. FND □ CONCRETE BOUND FOUND
- DH IN STONE FND ⊙ DRILL HOLE IN STONE BOUND FOUND
- STONE FND □ STONE BOUND FOUND

Planning Board endorsement of this plan indicates only that the plan is not a subdivision under Section 81-L of the Massachusetts General Laws and does not indicate that the lots are buildable or that they meet Zoning, Health, Conservation or General By-Law requirements.

I certify that this plan has been prepared in conformity with the rules and regulations of the registers of deeds.

David Lyttle
Professional Land Surveyor
Date: 6/26/2023



Ryder & Wilcox, Inc.
P.E. & P.L.S.
So. Orleans, MA