

| Subject Chestnut | | | |
|---------------------------------------|----------|----------|----------|
| Lot Area (square feet) | Existing | Required | Proposed |
| 81863 | 81863 | 40000 | 81863 |
| Frontage (linear feet) | 50 | 150 | 50 |
| Front Yard Setback (feet) | n/a | 5 | 7 |
| Side Yard Setback (feet) | n/a | 20 | 0 |
| Rear Yard Setback (feet) | n/a | 5 | 400 |
| Any Yard Setback - Specify which: | side | | |
| Building Coverage (%) | 0 | 0-15% | 0.1% |
| Site Coverage (%) (see 325-2) | 0 | 0-25% | 1% |
| Building Height (see 325-2 & 325-108) | 0 | 0-30 ft | 8 ft |

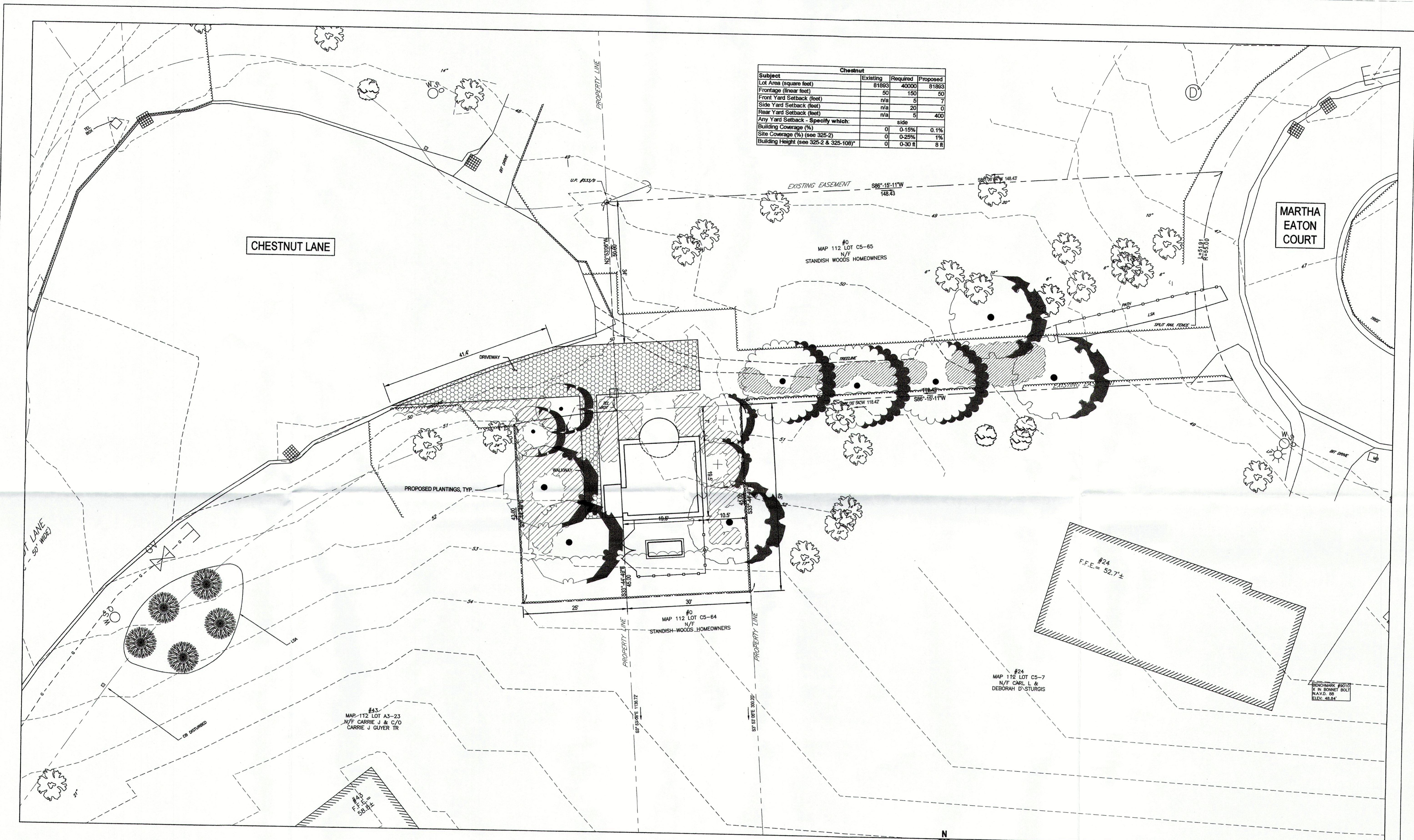

PUMPING STATION - PROPOSED PLOT PLAN
SCALE 1" = 10'

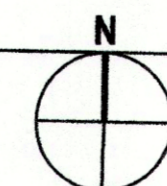

| No. | Issue | Checked | Approved | Date | |
|----------|-----------------------|----------------|------------|------------------|---------------|
| A | FOR 50% DESIGN REVIEW | JJO | JJG | 08-2022 | |
| Author | F. ERWIN | Drafting Check | J. O'BRIEN | Project Manager | J. GREGG |
| Designer | F. ERWIN | Design Check | J. O'BRIEN | Project Director | M. DRAINVILLE |

Plot Date: 15 September 2023 - 12:58 PM
Plotted By: Frank Erwin
Filename: C:\pw_acure\ghd-am02-pw-034\m011871257255-CS500-CNL-PS.dwg

Bar is one inch on original size sheet
0 1"

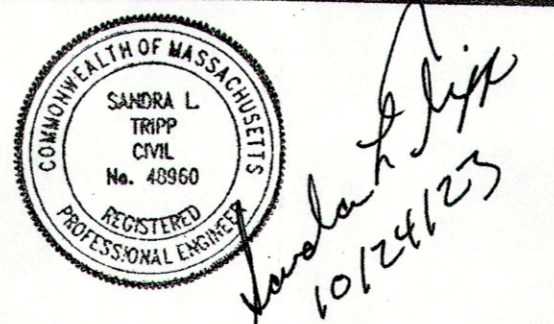

GHD Inc.
1545 Iyannough Road
Hyannis MA 02601 USA
T 1 774 470 1630 F 1 774 470 1631 W www.ghd.com

Conditions of Use
This document and the ideas and designs incorporated herein, as an instrument of professional service, is the property of GHD. This document may only be used by GHD's client (and any other person who GHD has agreed can use this document) for the purpose for which it was prepared and must not be used by any other person or for any other purpose.

Client **TOWN OF HARWICH, MASSACHUSETTS**
Project **PHASE 3 HARWICH SEWER EXTENSION PROJECT CONTRACT 2-W**

Project No. **12577255**
Date **AUGUST 2023**
Scale **AS SHOWN**

NOT FOR CONSTRUCTION
Title **CHESTNUT LANE PUMPING STATION CERTIFIED PLOT PLAN**

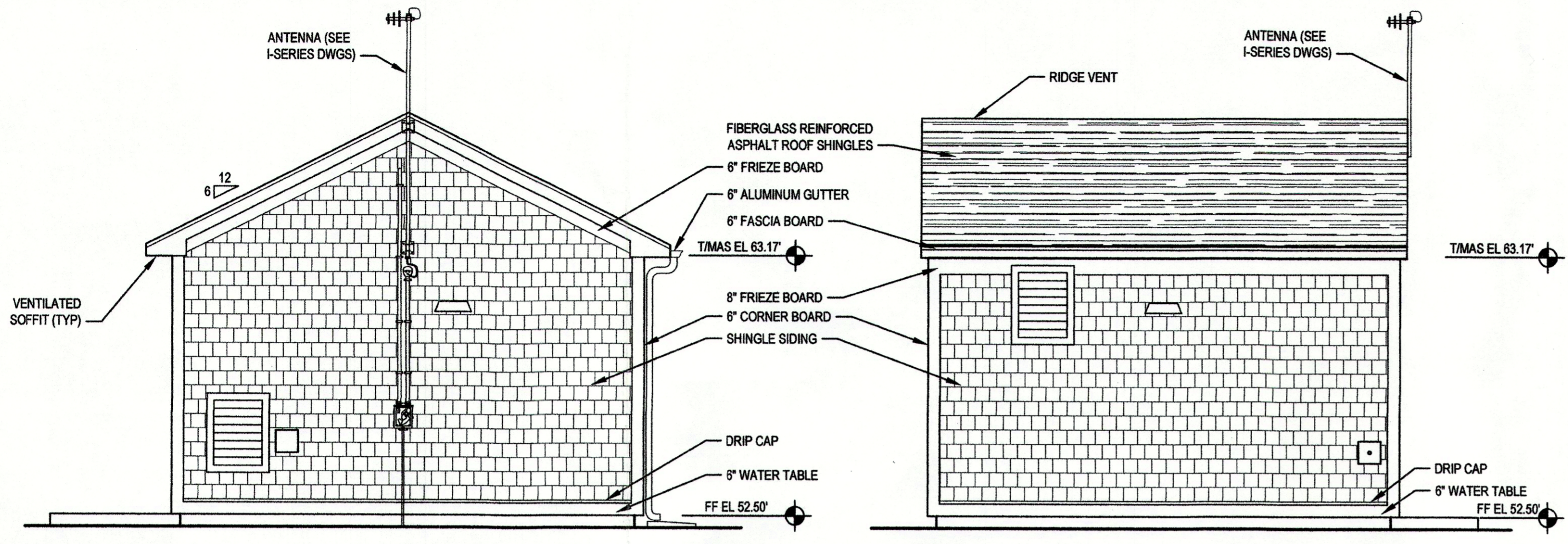

2 SOUTH ELEVATION
SCALE: 1/4"=1'-0"

3 EAST ELEVATION
SCALE: 1/4"=1'-0"

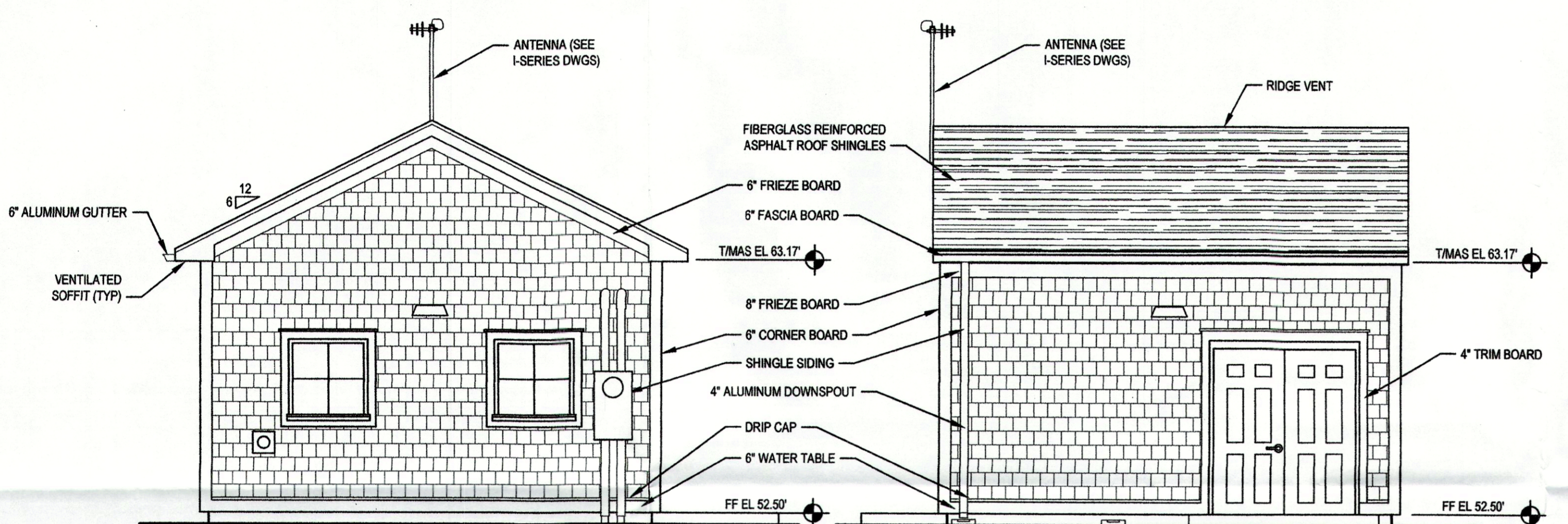

4 NORTH ELEVATION
SCALE: 1/4"=1'-0"

5 WEST ELEVATION
SCALE: 1/4"=1'-0"

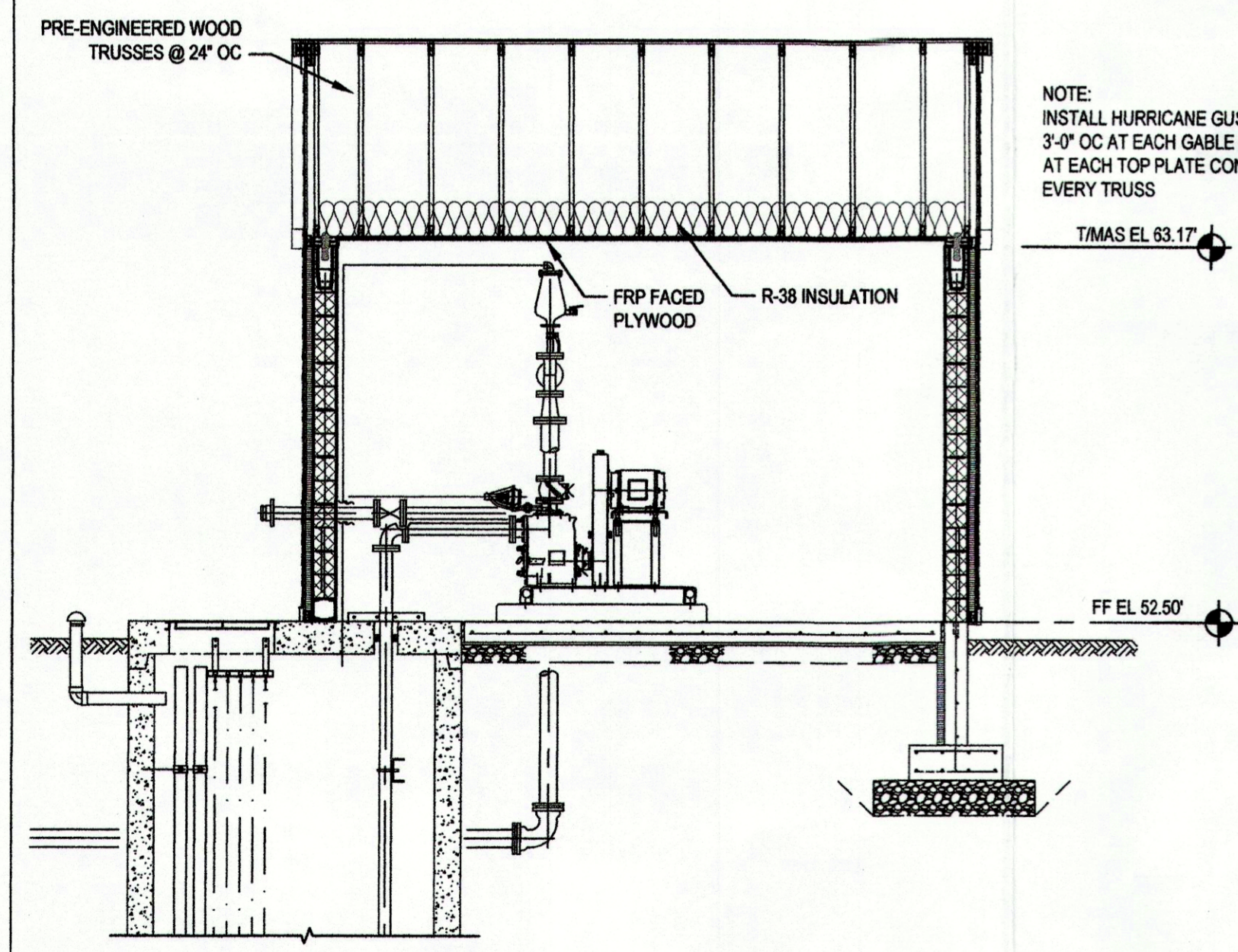

A SECTION
SCALE: 1/4"=1'-0"

NOTE:
INSTALL HURRICANE GUSSET ANGLES
3'-0" OC AT EACH GABLE END TRUSS AND
AT EACH TOP PLATE CONNECTION OF
EVERY TRUSS

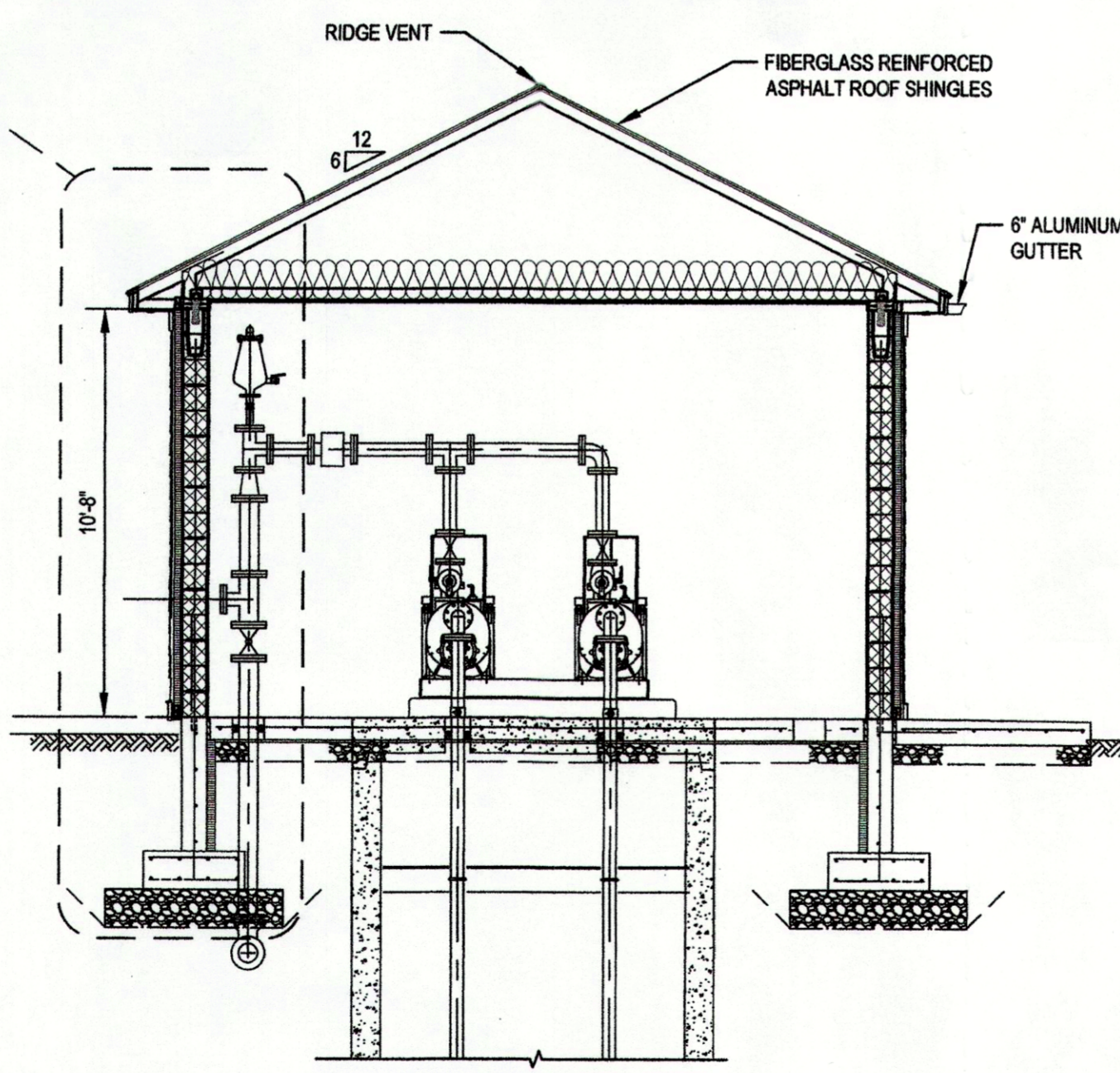

B SECTION
SCALE: 1/4"=1'-0"

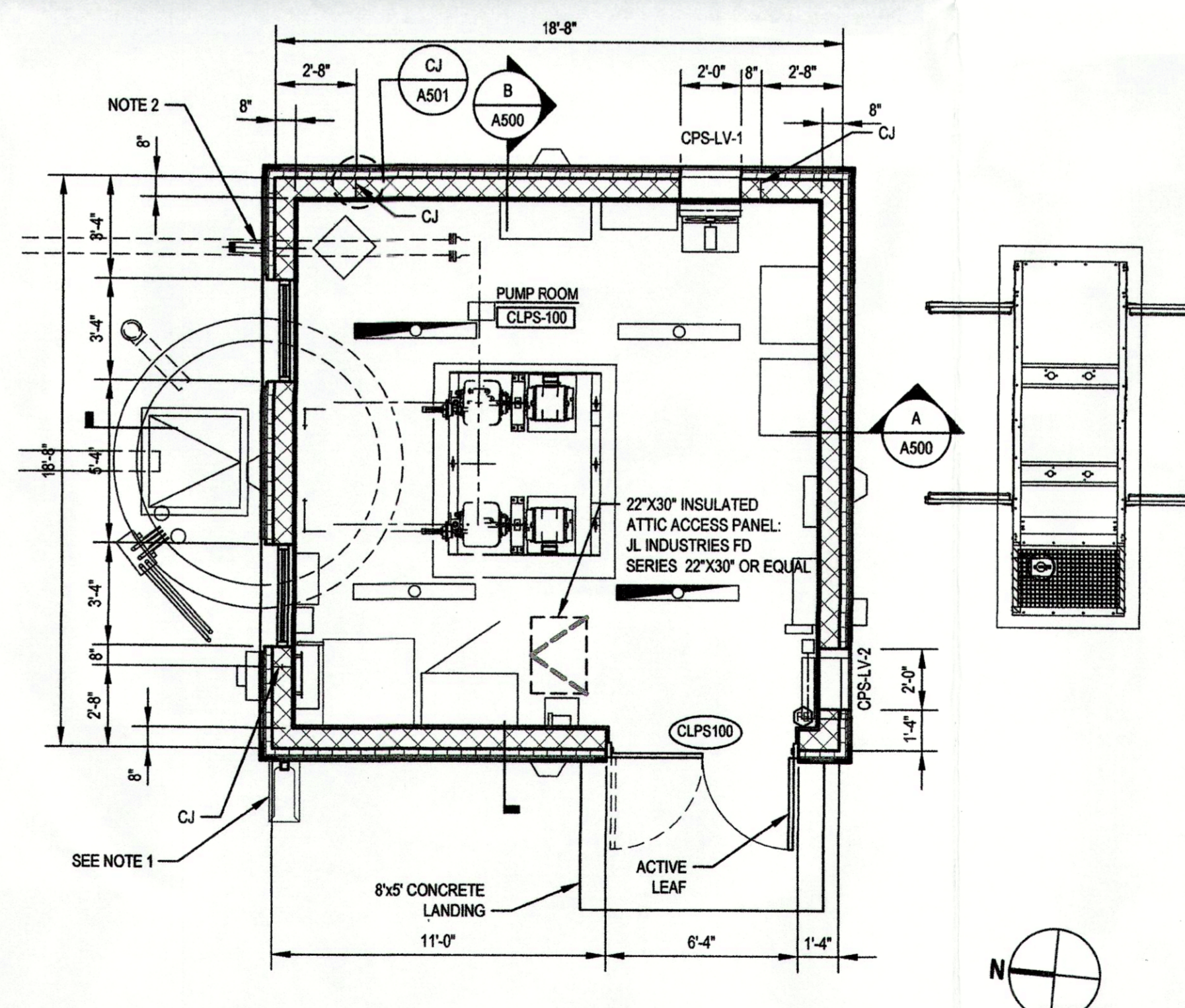

1 PLAN
SCALE: 1/4"=1'-0"

SHEET GENERAL NOTES

1. PROVIDE 12" x 24" CONCRETE SPLASHBLOCK FOR GUTTER DOWNSPOUT.
2. THROUGH WALL PENETRATIONS TO USE TRIM BOARD AND FLASHING, PER MANUFACTURER'S DETAILS.

LEGEND

MATERIALS LEGEND:

- CONCRETE MASONRY
- BLOCKING OR FRAMING, CONTINUOUS
- BLOCKING OR SHIM, NOT CONTINUOUS
- PLYWOOD OR LAMINATED VENEER LUMBER
- GYPSUM DRYWALL
- RIGID INSULATION
- FIBERGLASS BATT INSULATION
- EARTH
- COMPACTED BACKFILL
- CONCRETE
- GROUT
- FERROUS OR NON-FERROUS METAL IN SECTION

DRAWING SYMBOLS:

- DOOR NUMBER
- ROOM NAME & NUMBER
- LOUVER NUMBER
- FIRE EXTINGUISHER
- PARTIAL PLAN OR DETAIL

ABBREVIATIONS

- @ AT
- BD BOARD
- CJ CONTROL JOINT
- CMU CONCRETE MASONRY UNITS
- DIA DIAMETER
- EL ELEVATION
- EXIST EXISTING
- FIN FINISH
- FL FLOOR
- HORIZ HORIZONTAL
- L UNTEL
- MO MASONRY OPENING
- OC ON CENTER
- TOP TOP OF
- TYP TYPICAL
- W WITH

NOT FOR CONSTRUCTION

| | | | | |
|---------------------|---------|----------------|--------------|------------------|
| A 60% DESIGN REVIEW | | JUG | JUG | 08/2023 |
| No. | Issue | Checked | Approved | Date |
| Author | C.SMITH | Drafting Check | J.O'BRIEN | Project Manager |
| Designer | C.SMITH | Design Check | J.GREGG | Project Director |
| | | | M.DRAINVILLE | |

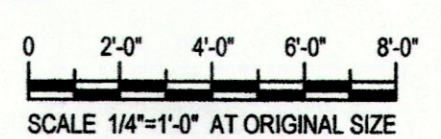

Bar is one inch on original size sheet

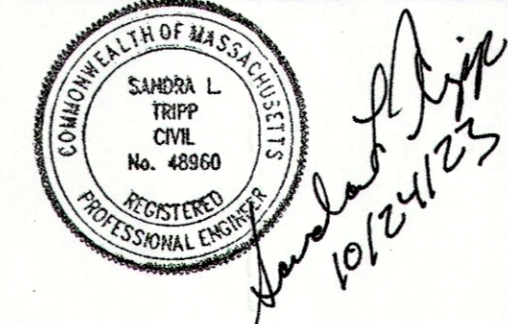

GHD
GHD Inc.
1545 Ipswich Road
Hyannis MA 02601 USA
T 1 774 470 1630 F 1 774 470 1631 W www.ghd.com



Client **TOWN OF HARWICH, MASSACHUSETTS**
Project **PHASE 3 HARWICH SEWER EXTENSION PROJECT CONTRACT 2-W**

Title **CHESTNUT LANE PUMPING STATION PLAN, SECTIONS AND DETAILS**