

PUMPING STATION - CERTIFIED PLOT PLAN

SCALE 1" = 20'



Route 39			
Subject	Existing	Required	Proposed
Lot Area (square feet)	28675	40000	28675
Frontage (linear feet)	1000	150	1000
Front Yard Setback (feet)	n/a	5	158
Side Yard Setback (feet)	n/a	20	21
Rear Yard Setback (feet)	n/a	5	60
Any Yard Setback - Specify which:	n/a		
Building Coverage (%)	0	0-15%	0.2%
Site Coverage (%) (see 325-2)	0	0-25%	5%
Building Height (see 325-2 & 325-108)*	0	0-30 ft	8 ft

NOT FOR CONSTRUCTION

No.	Issue	Author	Design Check	Drafting Check	Checked	Approved	Date
A	FOR 50% DESIGN REVIEW	F. ERWIN	J. O'BRIEN	J. GREGG	JJO	JJG	08-2022
		F. ERWIN	J. O'BRIEN	J. GREGG			
		F. ERWIN	J. O'BRIEN	M. DRAINVILLE			

Bar is one inch on original size sheet
0 1"

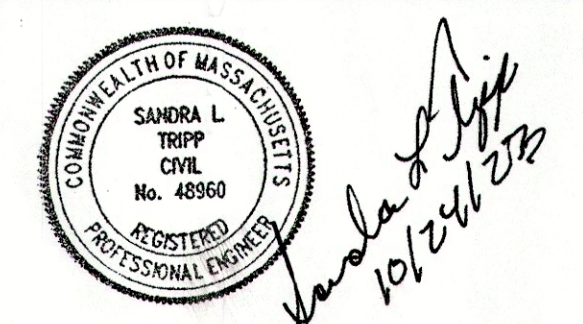

GHD
 GHD Inc.
 1545 Highrough Road
 Hyannis MA 02601 USA
 T 1 774 470 1630 F 1 774 470 1631 W www.ghd.com

Conditions of Use
 This document and the ideas and designs incorporated herein, as an instrument of professional service, is the property of GHD. This document may only be used by GHD's client (and any other person who GHD has agreed can use this document) for the purpose for which it was prepared and must not be used by any other person or for any other purpose.

Client **TOWN OF HARWICH, MASSACHUSETTS**
 Project **PHASE 3 HARWICH SEWER EXTENSION PROJECT CONTRACT 1-E**
 Project No. **12577255**
 Date **AUGUST 2023**
 Scale **AS SHOWN**

Title **ROUTE 39 PUMPING STATION CERTIFIED PLOT PLAN**
 Sheet No. **ARCH D**
 Figure **FIGURE 1**

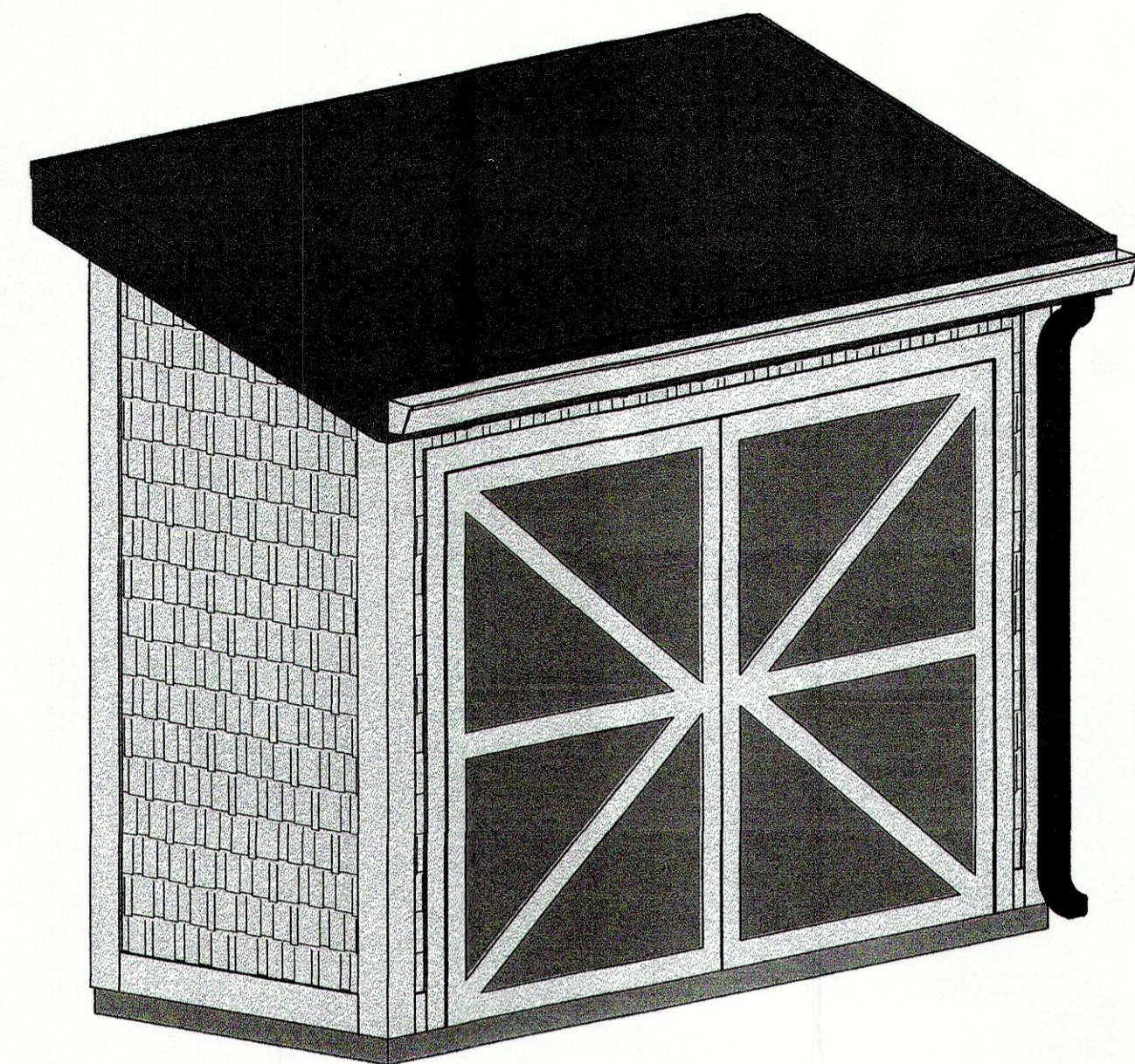

NORTHEAST ISOMETRIC
NOT TO SCALE

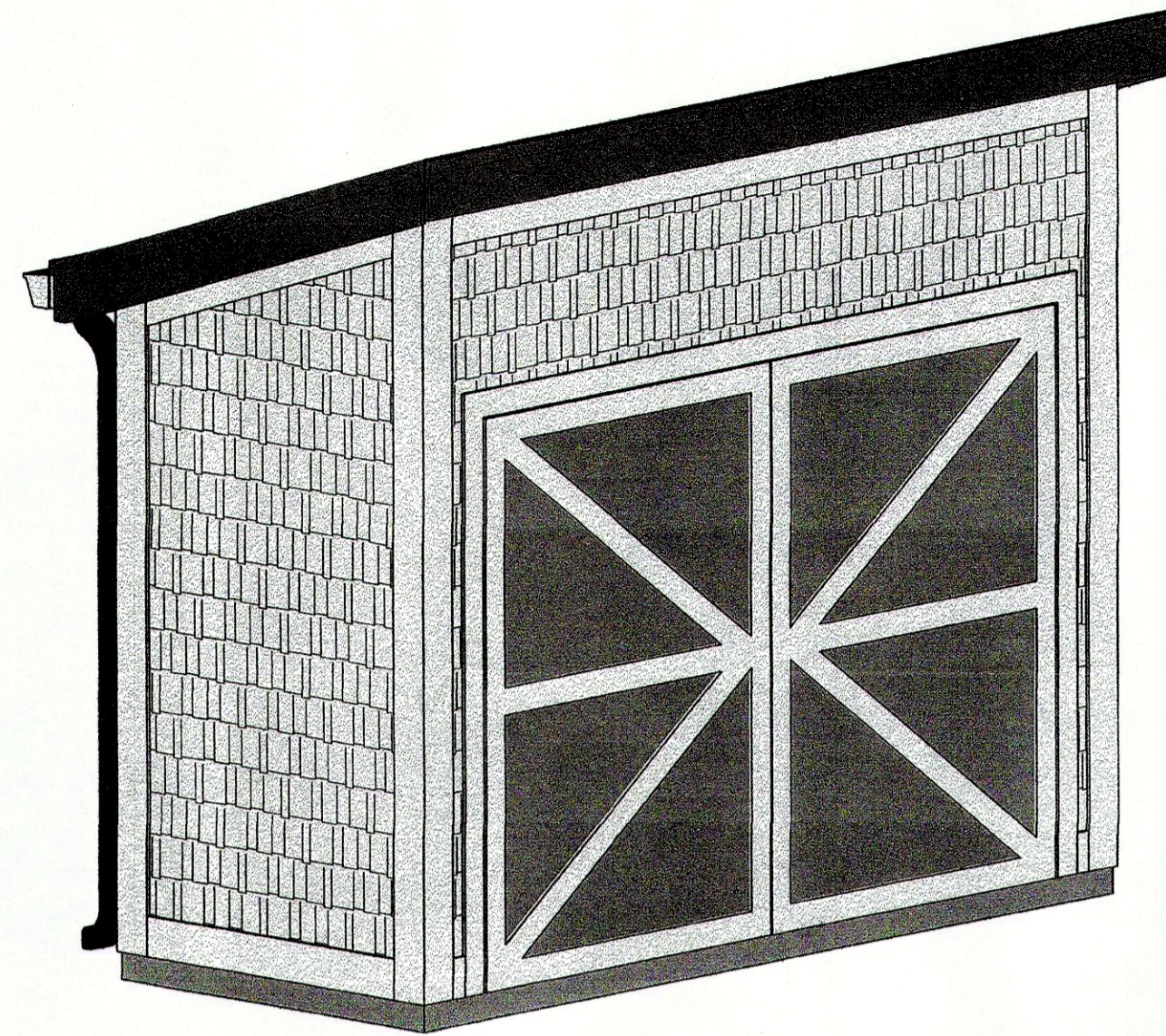

SOUTHWEST ISOMETRIC
NOT TO SCALE

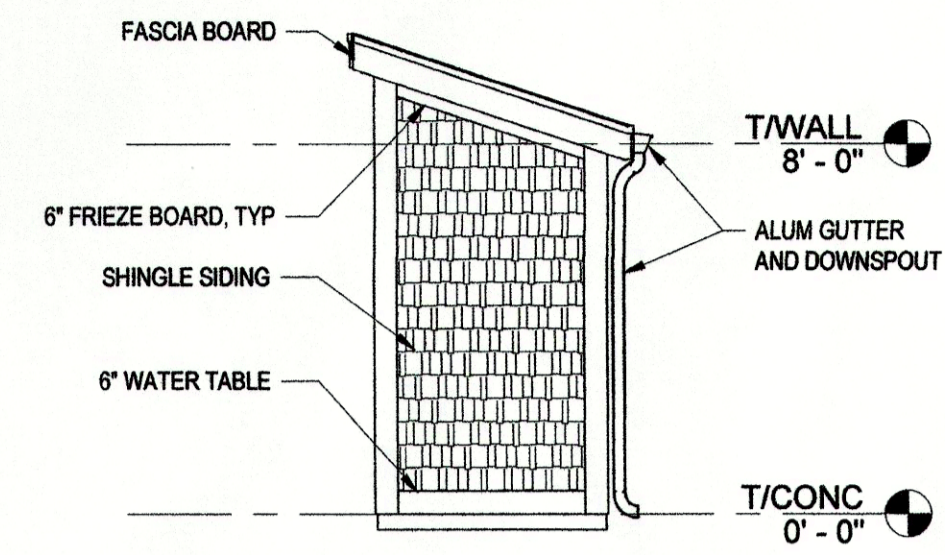

EAST ELEVATION
SCALE 1/4" = 1'-0"

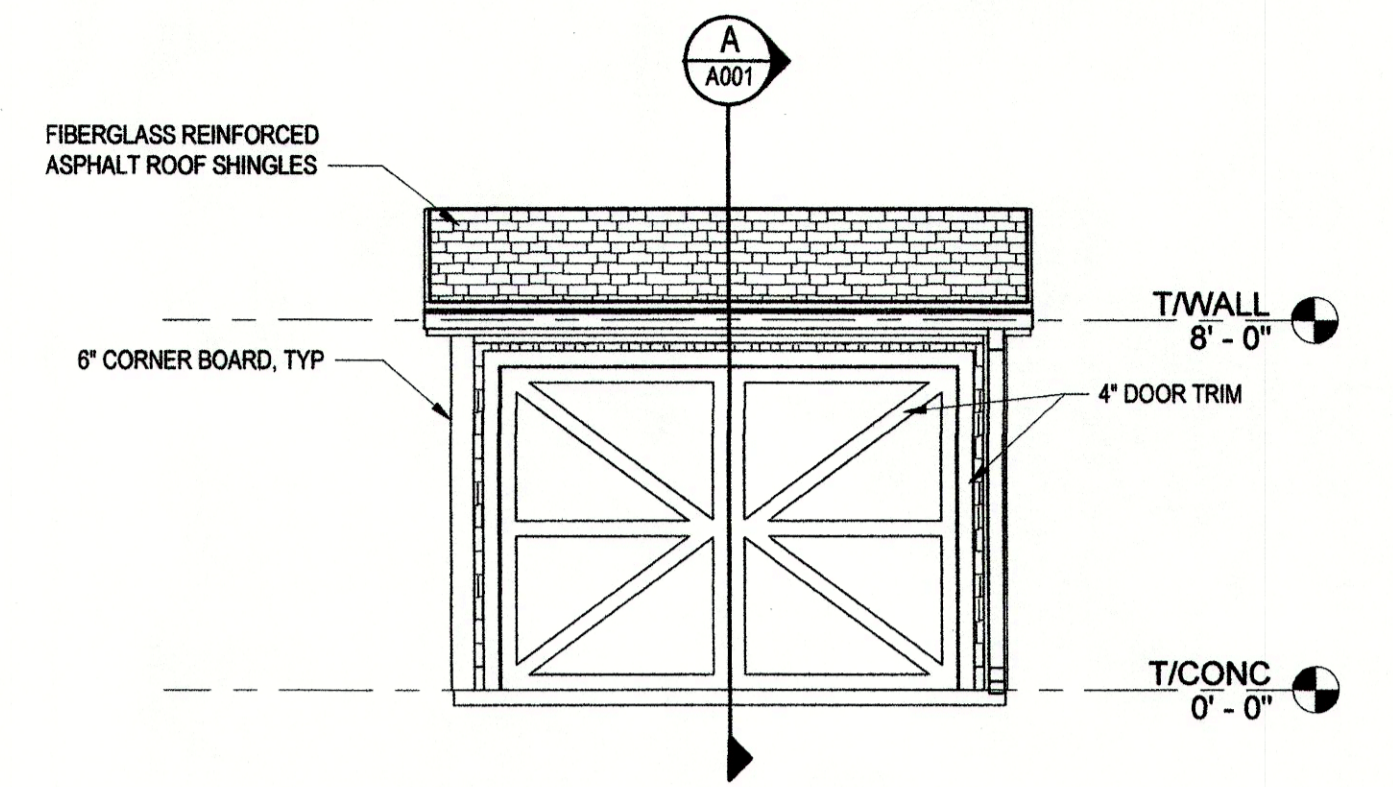

NORTH ELEVATION
SCALE 1/4" = 1'-0"

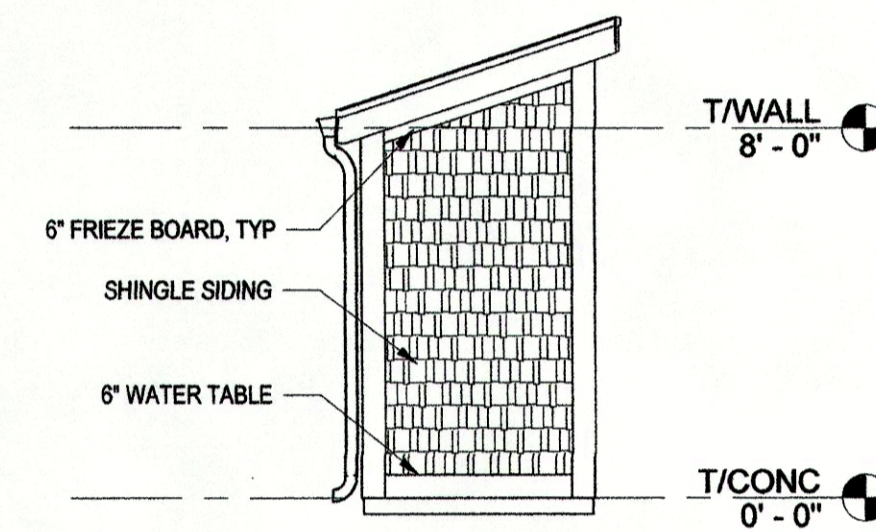

WEST ELEVATION
SCALE 1/4" = 1'-0"

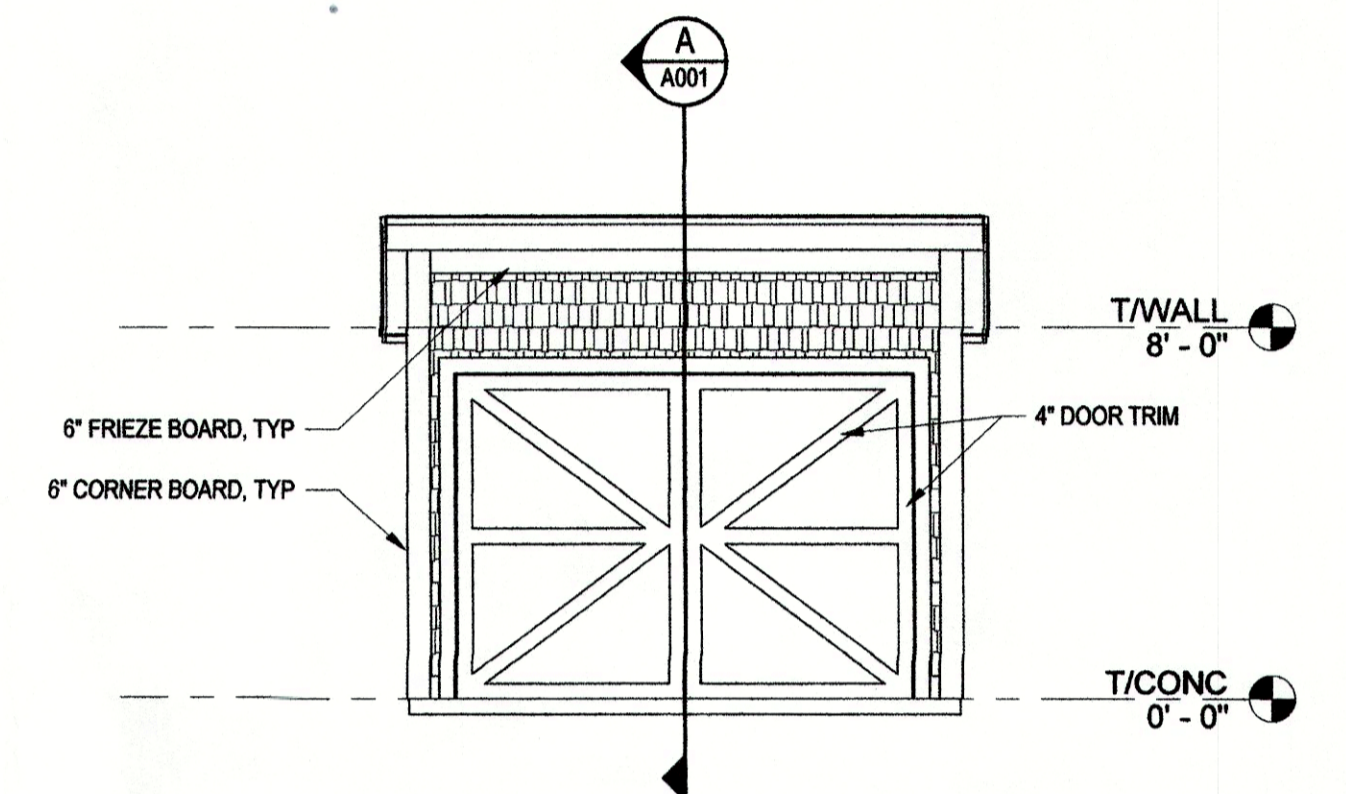

SOUTH ELEVATION
SCALE 1/4" = 1'-0"

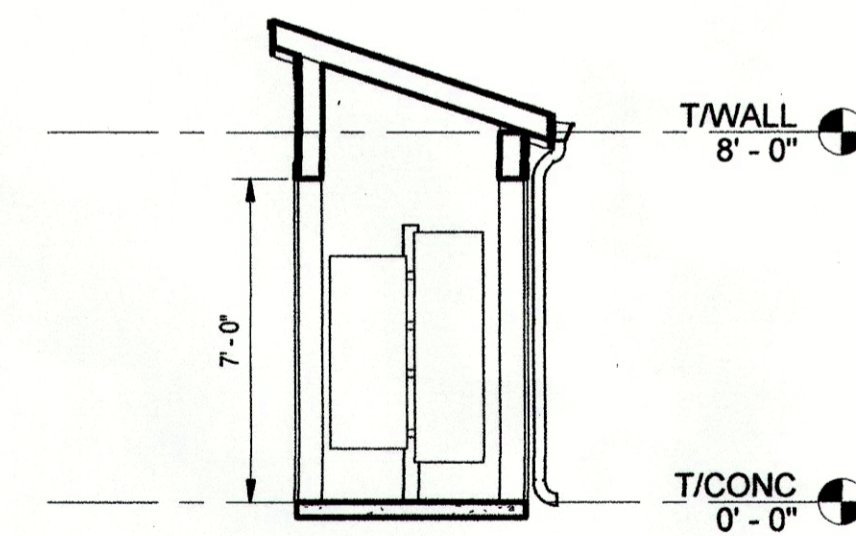

A SECTION
SCALE 1/4" = 1'-0"

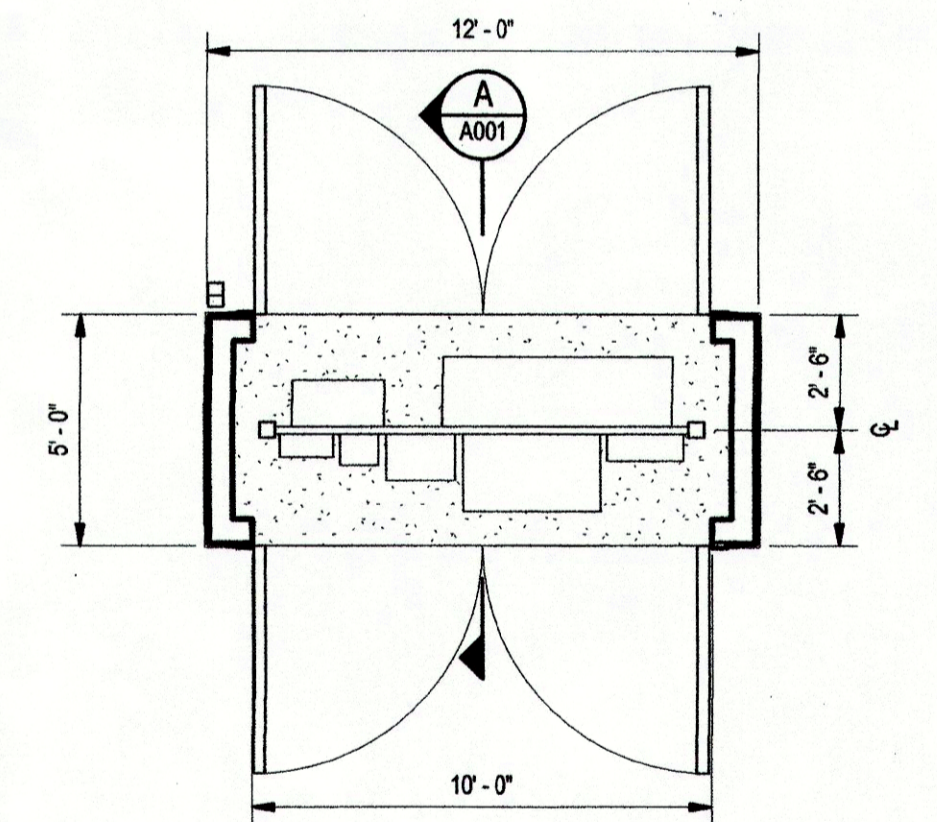

PLAN
SCALE 1/4" = 1'-0"

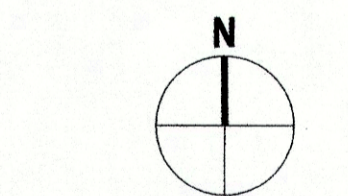

NOTE: NORTH ARROW IS FOR PLAN REFERENCE ONLY. SEE CIVIL/SITE DRAWINGS FOR ENCLOSURE ORIENTATION AT EACH SITE

NOT FOR CONSTRUCTION

A 60% DESIGN REVIEW		JJG	JJG	08/2023	
No.	Issue	Author	Checked	Approved	Date
1		J.O'BRIEN	J.GREGG		
Author	Author	Drafting Check	J.O'BRIEN	Project Manager	J.GREGG
Designer	Designer	Design Check	Checker	Project Director	M.DRANVILLE

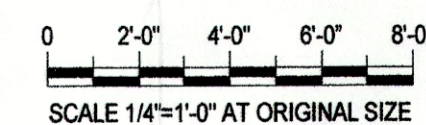

Bar is one inch on original size sheet

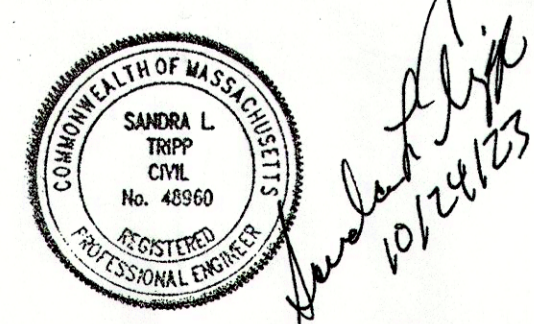

GHD
GHD Inc.
1545 Iyannough Road
Hyannis MA 02601 USA
T 1 774 470 1630 F 1 774 470 1631 W www.ghd.com



Conditions of Use
This document and the ideas and designs incorporated herein, as an instrument of professional service, is the property of GHD. This document may only be used by GHD's client (and any other person who GHD has agreed can use this document) for the purpose for which it was prepared and must not be used by any other person or for any other purpose.

Client **TOWN OF HARWICH, MASSACHUSETTS**
Project **PHASE 3 HARWICH SEWER EXTENSION PROJECT CONTRACT 1-E**

Project No. **12577255** Date **AUGUST 2023** Scale **AS NOTED**

T180 **ELECTRICAL ENCLOSURE PLANS, ELEVATIONS, SECTION AND DETAILS**

Sheet No. **A001**