

WILMAS WAY

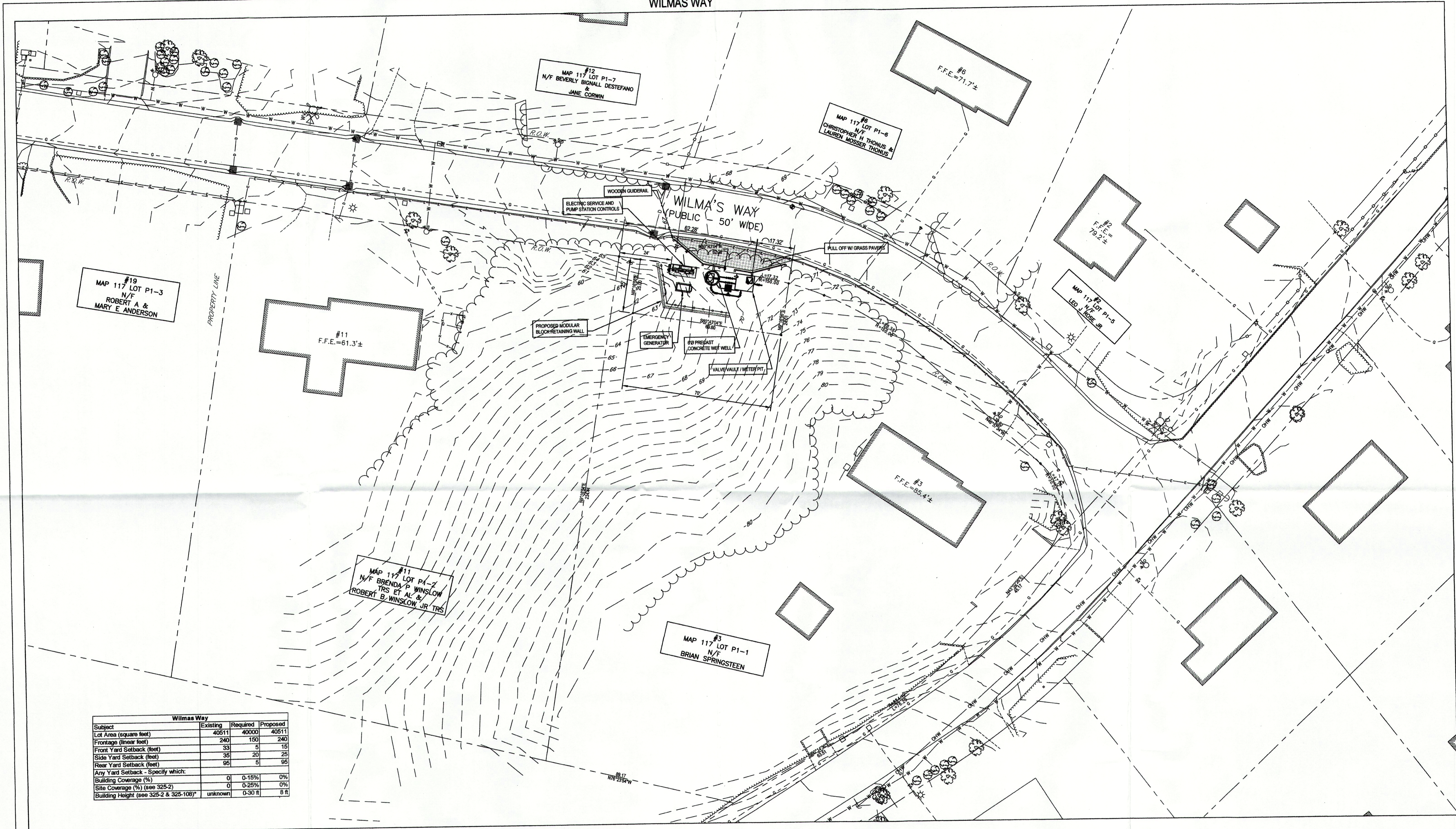

Wilmas Way			
Subject	Existing	Required	Proposed
Lot Area (square feet)	40511	40000	40511
Frontage (linear feet)	240	150	240
Front Yard Setback (feet)	33	5	15
Side Yard Setback (feet)	35	20	25
Rear Yard Setback (feet)	65	5	95
Any Yard Setback - Specify which:			
Building Coverage (%)	0	0-15%	0%
Site Coverage (%) (see 325-2)	0	0-25%	0%
Building Height (see 325-2 & 325-108)*	unknown	0-30 ft	8 ft

PUMPING STATION - PLAN

SCALE 1" = 20'



NOT FOR CONSTRUCTION

TOWN OF HARWICH, MASSACHUSETTS
**WILMAS WAY
 PUMPING STATION
 CERTIFIED PLOT PLAN**

Client: TOWN OF HARWICH, MASSACHUSETTS
 Project: PHASE 3 HARWICH SEWER EXTENSION PROJECT
 CONTRACT 1-E

Project No. 12577255
 Date: AUGUST 2023
 Scale: AS SHOWN

FIGURE 1

Bar is one inch on original size sheet



GHD Inc.
 1545 Lynnough Road
 Hyanis MA 02901 USA
 T 1 774 470 1630 F 1 774 470 1631 W www.ghd.com



Conditions of Use
 This document and the ideas and designs incorporated herein, as an instrument of professional service, is the property of GHD. This document may only be used by GHD's client (and any other person who GHD has agreed can use this document) for the purpose for which it was prepared and must not be used by any other person or for any other purpose.

No.	Issue	Checked	Approved	Date	
Author	F. ERWIN	Drafting Check	J. O'BRIEN	Project Manager	J. GREGG
Designer	F. ERWIN	Design Check	J. O'BRIEN	Project Director	M. DRAINVILLE

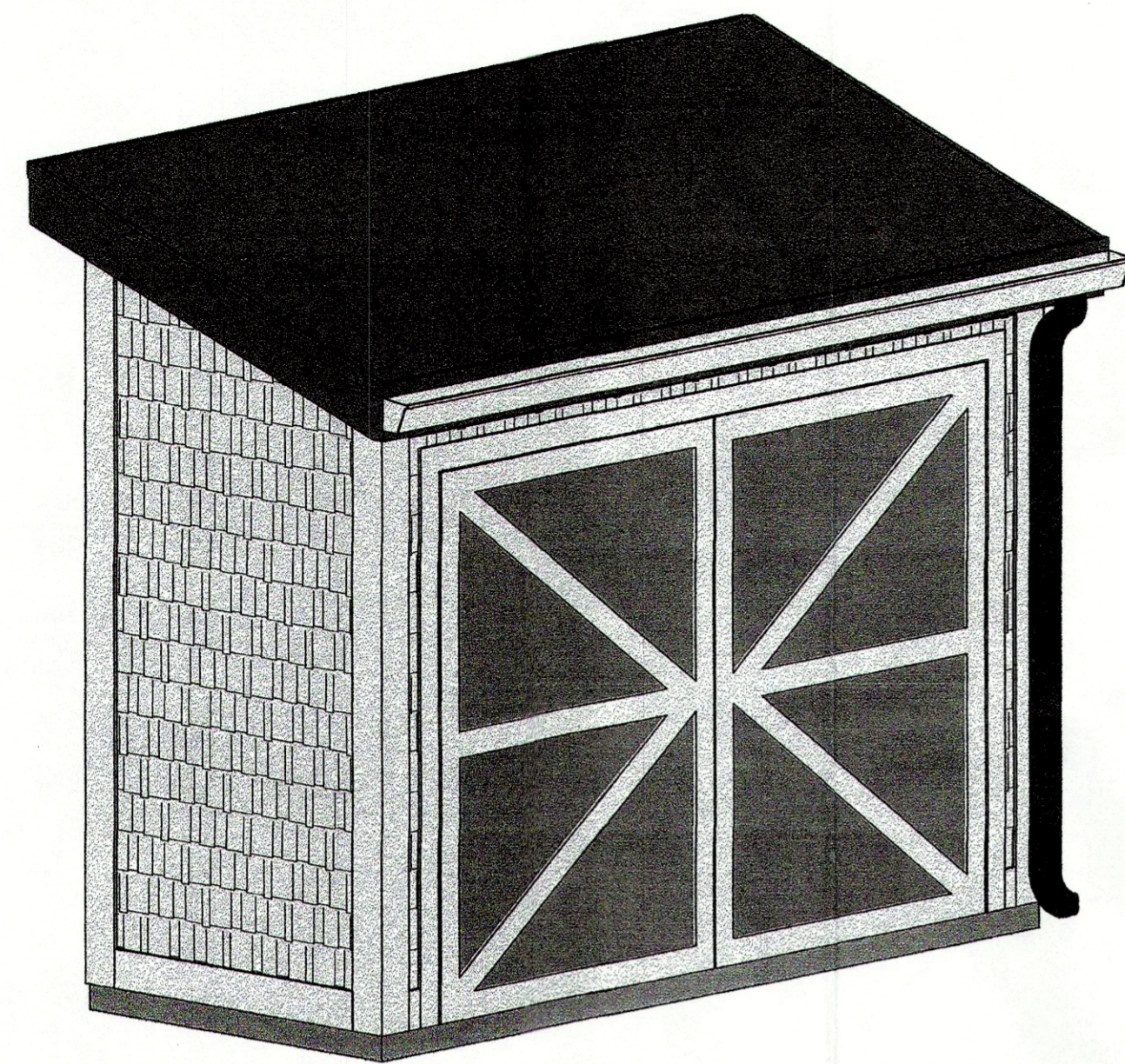

NORTHEAST ISOMETRIC
NOT TO SCALE

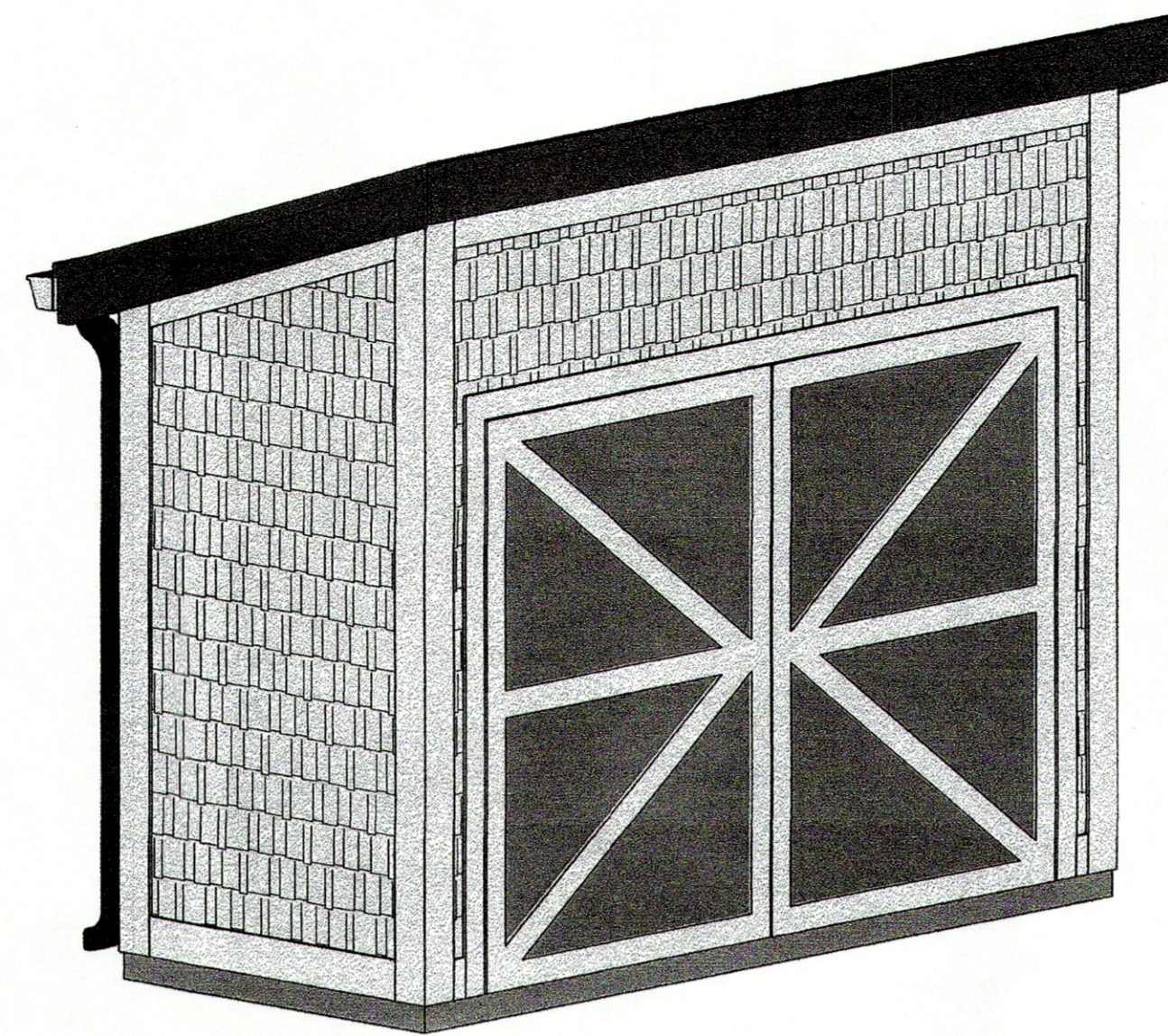

SOUTHWEST ISOMETRIC
NOT TO SCALE

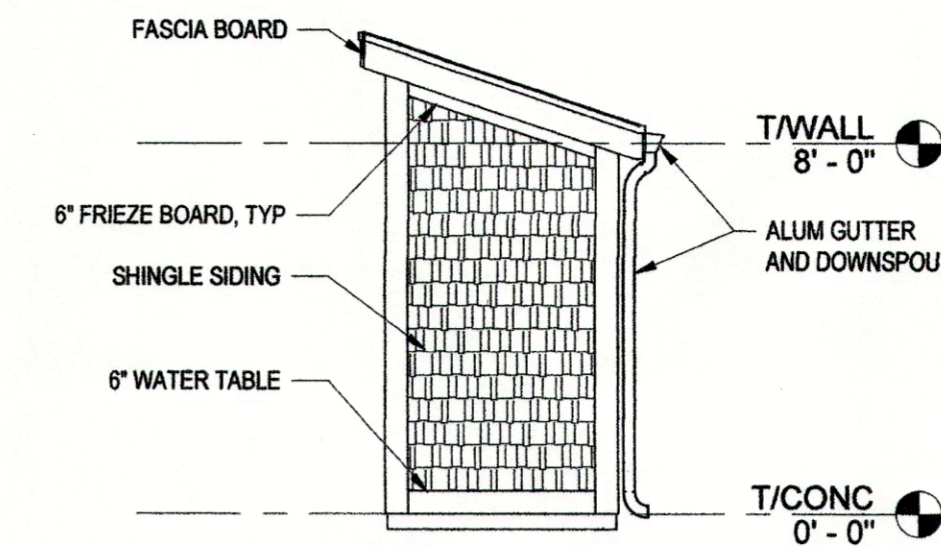

EAST ELEVATION
SCALE 1/4" = 1'-0"

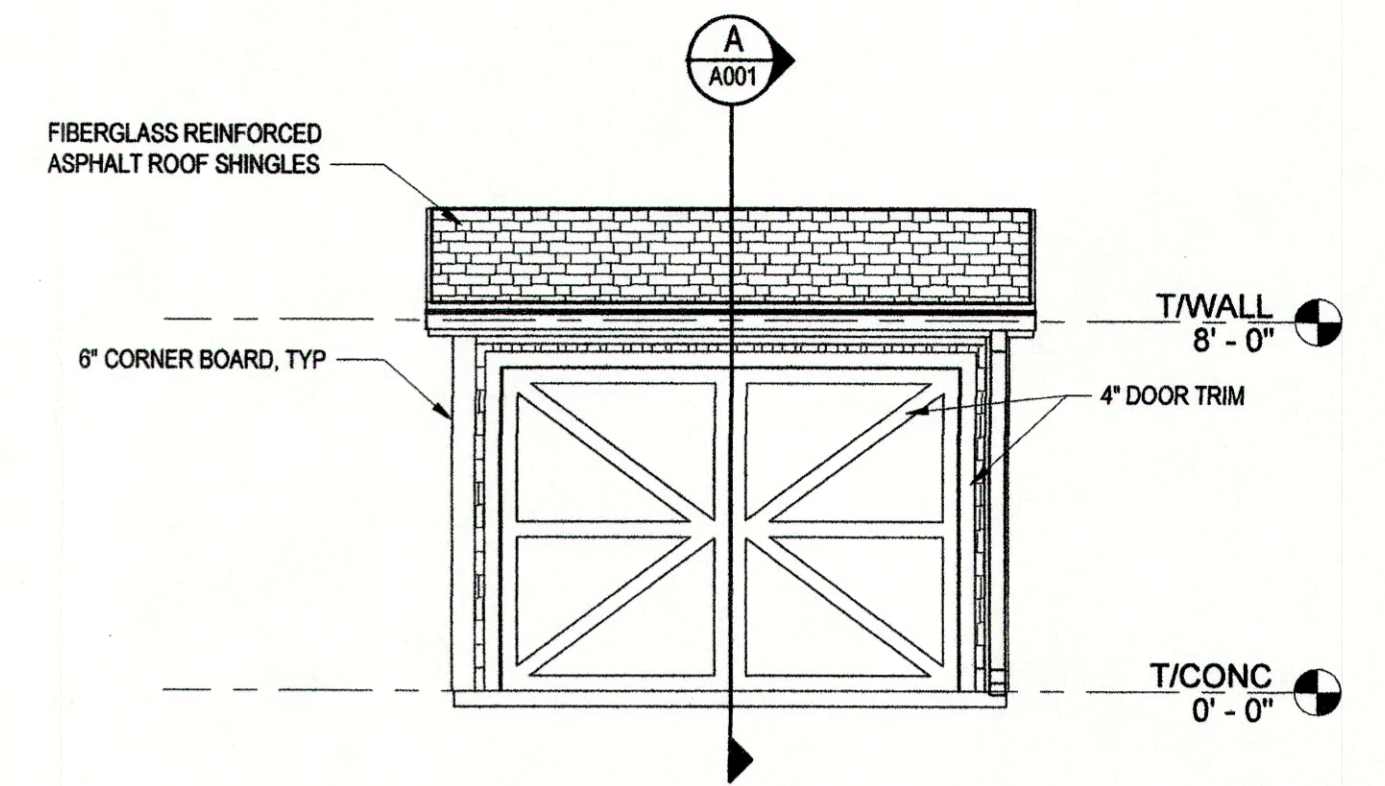

NORTH ELEVATION
SCALE 1/4" = 1'-0"

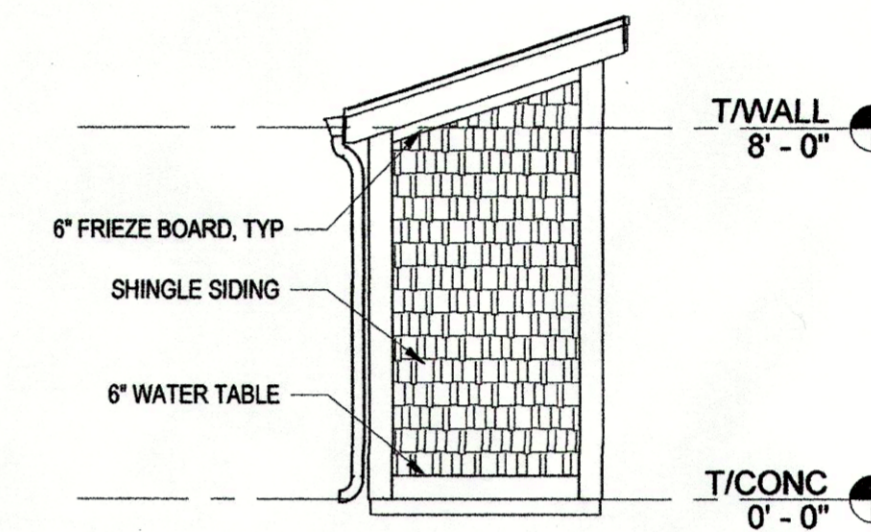

WEST ELEVATION
SCALE 1/4" = 1'-0"

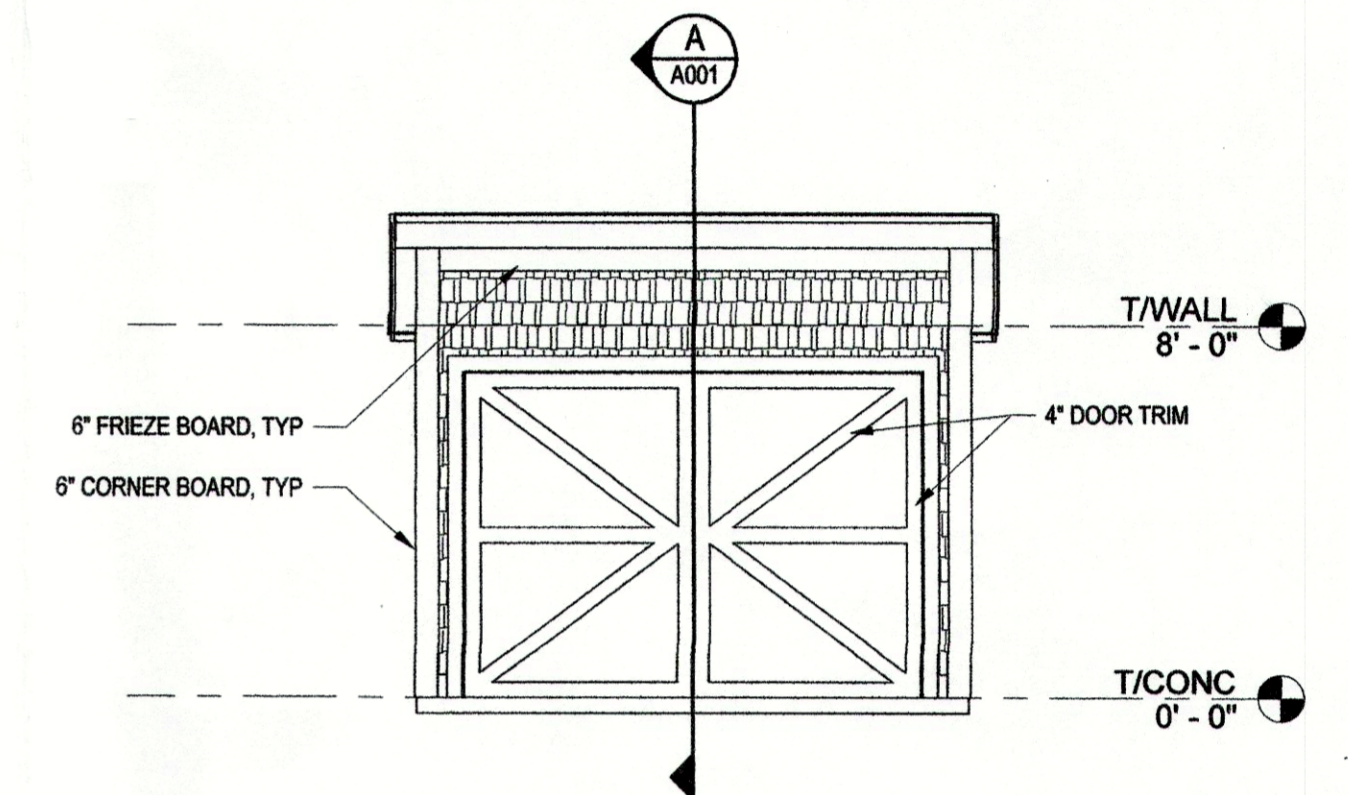

SOUTH ELEVATION
SCALE 1/4" = 1'-0"

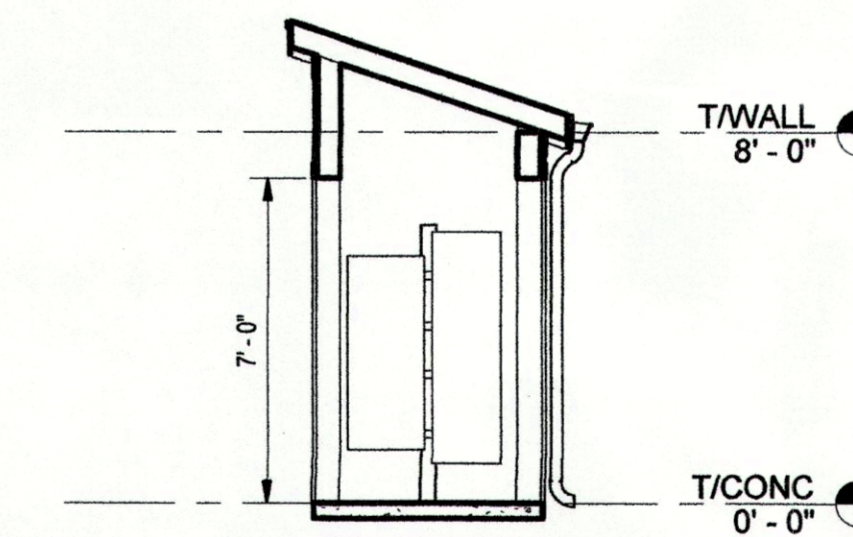

A SECTION
SCALE 1/4" = 1'-0"

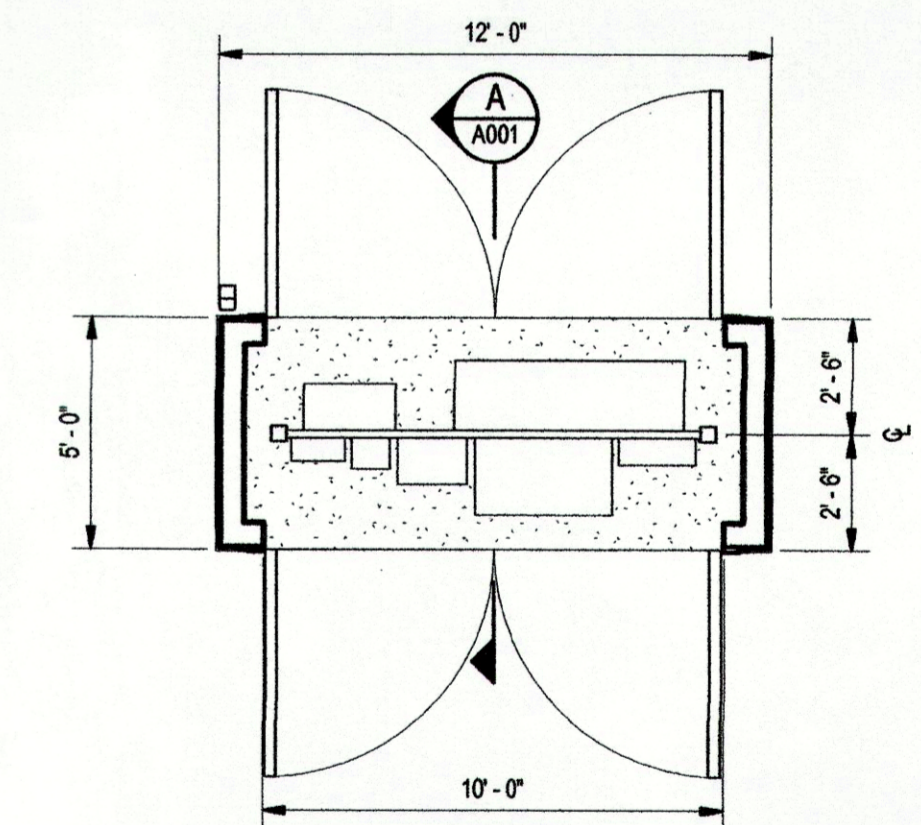

PLAN
SCALE 1/4" = 1'-0"

NOTE: NORTH ARROW IS FOR PLAN REFERENCE ONLY. SEE CIVIL/SITE DRAWINGS FOR ENCLOSURE ORIENTATION AT EACH SITE

NOT FOR CONSTRUCTION

No.	Issue	Author	Author	Drafting Check	J.O'BRIEN	Project Manager	J.GREGG	Checked	Approved	Date
A	80% DESIGN REVIEW	J.JG	J.JG							08/20/23

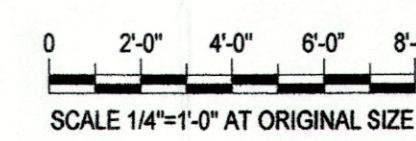

Bar is one inch on original size sheet
0 1"

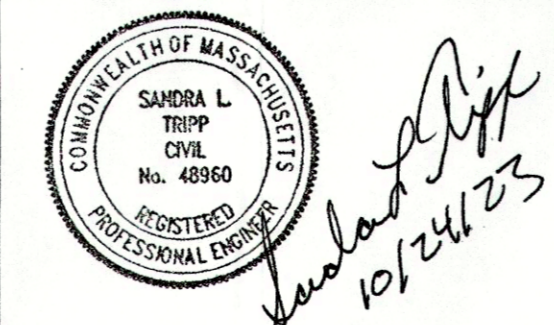

GHD Inc.
1545 Iyannough Road
Hyannis MA 02601 USA
T 1 774 470 1630 F 1 774 470 1631 W www.ghd.com



Conditions of Use
This document and the ideas and designs incorporated herein, as an instrument of professional service, is the property of GHD. This document may only be used by GHD's client (and any other person who GHD has agreed can use this document) for the purpose for which it was prepared and must not be used by any other person or for any other purpose.

Client **TOWN OF HARWICH, MASSACHUSETTS**
Project **PHASE 3 HARWICH SEWER EXTENSION PROJECT CONTRACT 1-E**
Project No. **12577255**
Date **AUGUST 2023**
Scale **AS NOTED**

Title **ELECTRICAL ENCLOSURE PLANS, ELEVATIONS, SECTION AND DETAILS**
Sheet No. **A001**